...UGUST 2, 1910—[PART II]

...day! Table 12

...strong special—merchandise for ... a great demand. The regular ... on Table 12 ...ly 55c

...Miss It!

...resser $57.50

...onier $50

...resser $57.50

...onier $50

...ey-Saving Opportunity

Clearance Sale ... Come Early! Get First Choice!

...T STORE

In Two Parts, Complete—26 Pages

The Times — LOS ANGELES

Twenty-Ninth Year — For Liberty and Law, Equal Rights and Industrial Freedom.

PER ANNUM, $9.00 { Per Month, 75 Cents. Or 2½ Cents a Copy. — WEDNESDAY MORNING, AUGUST 3, 1910. — On All News Stands, Trains and Streets, }5 CENTS.

THE SKY.

BRIEF WEATHER REPORT.

The complete weather report, including comparative temperatures, will be found on ...e 15, Part I.]

MAXIMUM TEMPERATURES: LOS ANGELES, 78; Boston, 78; New York, 80; Washington, 86; Pittsburgh, 80; Cincinnati, ...; Chicago, 80; Kansas City, 84; St. Paul, ...; Jacksonville, 88.

FORECAST: For Los Angeles and vicinity: Fair; moderate temperature; light ... wind. For San Francisco and vicinity: Fair, with fog in the morning and ...; brisk west wind.

YESTERDAY: Maximum temperature, 79 ...; minimum, 60 deg. Wind 5 a.m., east; velocity, 4 miles; 5 p.m., southwest; velocity, 8 miles. At midnight the temperature ... 63 deg.; partly cloudy.

TODAY: At 5 a.m. the temperature was ... deg.; partly cloudy.

...rise, 5:06; sunset, 6:52; moon rises 4:14 ... Thursday.

THE PAPER TODAY:

...Reading Matter Today........92 Cols.
...Advertising Matter...........90 Cols.
...ion Yesterday ....51,580 Copies

The Times

INDEX TO PARTS, PAGES, CAPTIONS

PART I.
Faddists Hard Hit.
Loved and Suffered.
Governor Scores Trustees.
Will Fight for Taft.
News of Pacific Slope.
Roosevelt Guest of Miners.
Telegraph Is Out of Date.
The Field of Sports.
Political News of the Day.
...ter Page: Advertisements.
Markets and Financial.
Weather: Shipping Reports.
City Brevities: Vital Statistics.
PART II.
...y Players May Not Pad.
Searching for Wounded Horse Thief.
Public Service: Court News.
The Oil Industry.
Editorial Page: Pen Points.
Music and the Stage.

POINTS OF THE NEWS IN THIS ISSUE.

[illegible]

POLITICAL.

FADDISTS HARD HIT

Missouri Regulars Victorious.

Speaker Cannon's Little Visit to Fifteenth District Bears Fruit.

Morgan, Regular, Carries Every County; Booher Is Renominated.

Returns from Interior Are Meager and Results Are in Doubt.

[BY DIRECT WIRE TO THE TIMES.]

ST. LOUIS, Aug. 2.—[Exclusive Dispatch.] There were few contests between Insurgents and Regulars for Republican congressional nominations in Missouri today. Charles H. Morgan was nominated by the Republicans, carrying every county in the fifteenth district which includes much of the lead and zinc mining region of Southwest Missouri.

His opponent was W. S Crane of Carthage, Mo., who announced himself as an Insurgent. Speaker Cannon stumped this district for Morgan at the last Congressional election and Uncle Joe's efforts are said to have insured Morgan's election.

Cannon at that time also stumped the Sixteenth district for Arthur P. Murphy for Congress who is also nominated. Morgan's friends worked hard for him today following his successful fight in Congress for a tariff on zinc ore. Morgan's majority in Joplin is 500.

In the Fourth district Congressman C. F. Booher is renominated by a plurality of 1614.

RETURNS MEAGER

Returns up to midnight from other districts in the interior of the State are meager and undecisive where there were contests for Congress. Both M. E. Benton and J. A. Daugherty are claiming the Democratic congressional nomination from the Fifteenth district. Howard Lea is the Republican nominee from the Fifth (Kansas City) district and W. Borland, the Democratic nominee. Lea is an Insurgent.

The feature of the St. Louis district Congressional contests is the nomination by a large majority of State Senator Thomas E. (Snake) Kinney, a saloonkeeper and noted ward boss, for Congress by the Democrats of the Twelfth district from which Congress has refused a seat several times to Boss Ed Butler's son Jim, a theatrical magnate, on account of gross frauds.

(Continued on Second Page.)

FROZEN DEAD ON DESERT.

Fate of Mexican Who Sought Comfort from Terrible Arizona Heat.

[ASSOCIATED PRESS NIGHT REPORT.]

EL PASO (Tex.) Aug. 2.—Frozen and dead, with the thermometer standing at 105 in the shade, was the fate of a homeless Mexican at Maricopa, 300 miles west of here, on the Arizona desert. A carload of ice had been unloaded on the depot platform and covered with a heavy tarpaulin. The man, seeking sleep, and to escape from the terrific heat, crawled beneath the taupaulin, where he was found the next morning frozen stiff.

REIGN OF FEAR.

TERRIFIED BY OUTLAW BAND.

VANDALS DISTURB PEACE OF WEST VIRGINIA TOWN.

Acts of Violence Are Spread Over Several Months—Peace Officers Are Powerless—Attempts Are Made to Kill Mail Carrier and Deputy Sheriff.

[BY DIRECT WIRE TO THE TIMES.]

CATTLETTSBURG (Ky.) Aug. 2.—[Exclusive Dispatch.] Harveytown, a suburb of Huntington, W. Va., is in the midst of a reign of terror caused by a band of vandals, who have caused great trouble in the place for many months, and the officers of the place are unable to cope with them. The first visit paid by the outlaws was last winter, when they visited the town and proceeded to shoot up the church, wounding a young woman.

The officers attempted to place them under arrest, but were unable to do so.

Deputy Sheriff Earls seems to be the man who is marked by the band, and several attempts have been made on his life. Earls is a mail carrier, and several weeks ago he was set upon while in a lonely part of the roadway leading through the mountains and was beaten into unconsciousness. He recovered, and two of the band were finally arrested.

Monday a bomb was placed in the ... of Earls, and the building was demolished, but the victim was not present.

The officers of Harveytown are scouring the hills of West Virginia in hope of capturing the men, but it is not believed they will be taken without a desperate fight.

WE GET ENGLAND'S GOLD.

LONDON, August 2.—America took $3,000,000 out of the $4,500,000 worth of gold available in open market today. The rest of the supply was taken for India and the continent. The price was a half penny higher.

THE STOLEN BANNER.

SUMMING-UP.

GOVERNOR INCENSED

Scores Trustees of Normal School.

Exoneration of Van Liew, He Says, Is Great Blow to Institution.

Declares New President Is Necessary to Preserve Its Usefulness.

Points Out Previous Investigations Produced Serious Facts.

[ASSOCIATED PRESS DAY REPORT.]

SACRAMENTO, Aug. 2.—Gov. Gillett today addressed a letter to Florence O'Brien, secretary of the Board of Trustees of the State Normal school at Chico, scoring the board for its action in exonerating Dr. C. C. Van Liew, president of the school, of the charges of attempting to hug Miss Ada Clark, a student at the school.

He writes that the decision is a surprise to him and that it destroys the usefulness of the school. He declares that it is a warning to young women attending the State schools that they must submit to any indignity offered them by school professors or submit to insults by attorneys hired to clear these men of serious offense.

THE GOVERNOR'S LETTER.

The Governor's letter follows:

"I must confess that I was quite surprised at the conclusion reached by a majority of the board, and I firmly believe that the decision rendered by it will injure the standing of the school and seriously affect its future.

"For several years, I understand, there had been ugly rumors concerning Dr. Van Liew's conduct in the school and affecting his moral standing, and today those rumors are State-wide. My attention was first called to them after Miss Clark had first made her charges against him. After that many complaints were made to me concerning his conduct.

"In May, 1906, a private investigation was made into Dr. Van Liew's reputation for sobriety and morality, and the report of it is now, and, for a long time, has been on file in the office of the secretary of the State Board of Examiners. This report is very damaging to Dr. Van Liew.

"Again in the month of April, 1906, the late E. B. Edson, then a member of the Board of Trustees of said school, serving with Trustee Coggins and others, had, as I understand, William A. Pinkerton of the Pinkerton detective agency, engaged to make an investigation of the Chico Normal School and the rumors connected therewith concerning Dr. Van Liew.

"Mr. Pinkerton went to Chico in the month of April, 1906, and remained there making investigations until the day of the earthquake and fire in San Francisco, when he, apparently, because of that great disaster, quit, and his last daily report was made on that day. His report, as far as it was made, has been placed in his hands by the representatives of Mr. Edson, and it contains matter derogatory to Dr. Van Liew.

"I call the board's attention to these two reports to show that in the past Van Liew's reputation for immorality was being discussed sufficiently to cause the same to be investigated.

"On the ...th day of May of this year, Dr. David Starr Jordan, president of Leland Stanford University, writing to a public officer of this State, concerning Dr. Van Liew, used the following language: 'It is a matter of common repute that the president of one of our State Normal schools is what is commonly called a Bohemian, using the

(Continued on Third Page.)

POOR THING!

LOVED AND SUFFERED, CRIES RICH DIVORCEE.

"I Can't Remember When I Wasn't in Love," Says Mrs. Van Valkenburgh—"I've Always Been Fond of Old Men."

[BY DIRECT WIRE TO THE TIMES.]

NEW YORK, Aug. 2.—[Exclusive Dispatch.] Mrs. Philip Van Valkenburgh, the millionaire widow of Chapman who married not long ago and divorced last week the aged multi-millionaire whose name she now bears, today issued a statement under her own signature giving her experience with "love" and men. It reads in part as follows:

"It is only with the greatest reluctance that I consent to authorize this story of my life and suffering. But I have been so misinterpreted and misunderstood that I feel it my duty, for the sake of all American womanhood, to permit a truthful and unbiased presentation of my case. I have nothing with which to reproach myself, for it is others who have sinned, while I have only suffered. I have been just a simple, sincere, affectionate, peace-loving American wife and mother, and at present a very unhappy one.

"I cannot remember the time when I was not in love, in my sense of that word. By loving a person I mean simply the enjoyment of their presence, the delight in their conversation, the willingness to give and receive favors—particularly to give them. I think this love is the most beautiful thing in the world, and that life without it would not be worth living.

MAY BE OLD-FASHIONED.

"It seems to me that women must feel differently from men about love, for apparently it is the physical side which appeals most to the masculine mind, and I was taught and have always considered that that particular phase of affection is to be given only to one's husband. Perhaps I am old-fashioned, but I know that I could never believe differently, nor, it seems to me, could any girl who has had a good mother.

"Mr. Agnew, my first husband, and I, met through mutual friends. When I was 18, I married him. Of course it was too young for any girl to marry. I discovered before long that things were not as I would have them, but I tried to do the best I could, and by and by my baby came. Then, for a while, things went better. He has always been such a dear, and I am so fond of him. But finally I could no longer ignore my husband's conduct. It is not necessary to talk about it, but it is a matter of general knowledge that I got my divorce on statutory ground, without the slightest difficulty.

"I met Mr. Chapman through friends of Mr. Agnew. Unkind people said that I married him for his money. That is absolutely untrue. I cared very much for him, and he was so good to me. I would never marry any one unless I cared for him.

ALWAYS LOVED OLD MEN.

"I have always been fond of men older than myself; they seem so tender and wise, and sympathetic. They have lived and know what it is to suffer, and they could never inflict pain on the woman they love.

"My union with Mr. Chapman was most happy, except for one thing. At that period commenced the antagonism of a woman whom I consider primarily responsible for all my troubles. She had absolutely no warrant for her enmity, but she seemed possessed with the horrible determination to murder a young wife's peace.

"I went abroad after Mr. Chapman's death, and then the importunities of my foreign suitors began. They were very charming, some of them, particularly Gen. Spiridovitch, but I did not love any one of them. Finally, in despair at their reiterated pleadings I decided to return to my own country.

"On the same ship with me was Mr. Van Valkenburgh. He was most attentive, and his attentions grew even more pronounced after I landed. He certainly did seem to love me, and he just made me love him. I cared so much for him that it especially hurts to have him treat me as he has done, for the wounds from those we love are those that sting most."

WELCOME NEWS.

GLEAM OF HOPE FOR CRIPPEN.

LONDON FRIENDS EMPLOY DEFENSE ATTORNEY.

Unexpected Message Is Handed to Accused Dentist in Cell at Quebec. Solicitor Sends Cablegram of Instructions—Insists on Doctor Keeping Silent.

[ASSOCIATED PRESS NIGHT REPORT.]

QUEBEC, Aug. 2.—Dr. Hawley H. Crippen has friends in London who believe he did not slay his wife, Belle Elmore, and they are willing to pay for a lawyer to defend him when he is tried there for murder. He received proof of this tonight when his jailer handed him the following cablegram from a London solicitor:

"Dr. H. H. Crippen, care Inspector Dew, Quebec: Your friends desire me to defend you, and will pay all necessary expenses. Will undertake your defense, but you must promise to keep absolute silence and answer no questions, and do not resist extradition. Reply confirming, as a good deal must be done at once.

"ARTHUR NEWTON."

This unexpected message brought to the accused dentist in his lonely cell the first gleam of hope since his arrest.

Whether Crippen has accepted the proffered assistance could not be learned tonight. The identity of the friends who volunteered their funds in his behalf could not be ascertained, and nothing is known here about the solicitor who signed the cablegram.

Judging from his behavior since he was arrested, the pale little prisoner on Quebec Heights did not need the warning to remain silent. A single monosyllable negative to his jailer's inquiry whether he wished to give out any public statement was the only message that came from him today.

Reading in his cell or silently pacing the corridor, where he is allowed to exercise for part of the day, Crippen shows a desire for little except to be let alone.

NEWTON WELL KNOWN.

[ASSOCIATED PRESS NIGHT REPORT.]

LONDON, Aug. 2.—Arthur Newton, the London solicitor who has cabled Dr. Crippen his willingness to undertake Crippens's defense, is a criminal advocate who has been connected with many cases of a sensational character.

BRIGHT PUPIL AT SAN JOSE WAS DR. CRIPPEN.

[ASSOCIATED PRESS NIGHT REPORT.]

SAN JOSE, Aug. 2.—Dr. Hawley H. Crippen was the brightest pupil in the San José High School when he attended that institution in 1880 and 1881, according to Attorney George D. Smith, who was a classmate, and George McDonald, Crippen's chum during his residence here.

Crippen's father was a salesman at the time in a local dry goods house, and the mother was a dressmaker to the elite, designing costumes for society folk. They lived here for nearly four years, Hawley H. Crippen graduating from the High School in 1881, and soon being sent east, at considerable sacrifice, it is said, by his mother, to become a doctor at the Medical College of Ann Arbor, Mich.

REPUDIATES JOHNSON LIARS.

Col. Roosevelt Fully Explains Why He Sent That Convincing Message to Phil A. Stanton—Due to Misstatements of the "Johnson Press."

ON THE 29th of July, Col. Theodore Roosevelt sent a telegram to Phil A. Stanton denying the assertions of the Lincoln-Roosevelt bosses and newspapers that he had sent Gifford Pinchot out here to speak for Hiram Johnson. He said:

> "I have refused to take part in this contest for the nomination of Governor, just as I have refused to take part in all similar contests. NO MAN REPRESENTS ME or has any authorization to speak for me in the matter, or in any similar matter concerning a contest for a nomination, and I wish to state, with all possible emphasis, that I am not taking part, one way or another, in this, or any similar contest for nomination."

This did not satisfy Reformer Fremont Older of San Francisco, so he wired to Col. Roosevelt for further illumination. It came. It came bright and hot. Col. Roosevelt explained why he had to send that telegram to Stanton. It was on account of the trickery and lying of the "Johnson papers" in California who had insisted so brazenly that Gifford Pinchot was Roosevelt's spokesman and that Theodore Roosevelt was supporting Johnson through Pinchot. Here is Roosevelt's last telegram:

> OYSTER BAY (N. J.) July 30.—Fremont Older, San Francisco. It is simply nonsense to suppose that my statement has other than its face value. It is impossible to twist it and needs no supplementary statement whatever of any kind or sort. IT WAS THE STATEMENT IN THE JOHNSON PAPERS THAT I HAD SENT PINCHOT TO SPEAK FOR JOHNSON, WHICH RENDERED MY STATEMENT IMPERATIVE. I refuse positively to make any statement in favor of Stanton in spite of his past services in the Japanese matter, and it is equally impossible to make statement on side of Johnson though I fully appreciate Johnson's attitude. All you have to do is to take my statement of yesterday and you can construe it in the only way it can possibly be construed.
>
> [Signed] THEODORE ROOSEVELT.

APPEAL TO WAR SECRETARY.

He May Be Asked to Send Regular Troops to Fight Forest Fires in Montana.

[ASSOCIATED PRESS NIGHT REPORT.]

BUTTE (Mont.) Aug. 2.—District Forest Supervisor Mason, whose headquarters are at Anaconda, stated today that he would suggest to the forest authorities that an appeal be made at once to the War Department to assign regular troops to fight the forest fires in Montana and Idaho, which are rapidly getting beyond control.

It is understood there is no existing provision for such use of the army, but it is believed the Secretary of War might order out the troops, in view of the emergency. It is almost impossible to secure sufficient citizens to fill the ranks of the scores of companies of the State militia now engaged in combatting the flames along the Idaho line.

NEW OATH PASSES LORDS.

Accession Declaration Bill Has Words Offensive to Catholics Stricken from It.

[ASSOCIATED PRESS NIGHT REPORT.]

LONDON, Aug. 2.—The accession declaration bill, striking out the phrases offensive to Roman Catholics in the declaration made by the King after accession, and substituting merely the words: "I am a faithful Protestant," was passed by the House of Lords on third reading today. No changes were made in the formula as adopted by the House of Commons.

MISSING: MILITARY OFFICER.

He Redeemed Valuable Blue Pearl, Stolen from Buddha Statue, and Disappeared.

[BY DIRECT WIRE TO THE TIMES.]

NEW YORK, Aug. 2.—[Exclusive Dispatch.] Missing, one military officer described as Capt. H. V. D. MacAdam ow the Royal Bengal Lancers, envoy extraordinary of His Serene Highness Jagagit Shigh, engaged in a search for a large blue pearl worth $100,000, stolen from the eye of a statue of Buddha in India. Information concerning the missing one will be thankfully received by the New York police department.

It appears that Capt. MacAdam arrived in New York early in July in search of the stolen pearl, which had been pawned for $33,000. As the story goes, he located the gem, redeemed it and prepared to depart for Europe, but did not. And now his friend, the Rajah, is wondering, according to the story.

HOTTEST JULY IN EL PASO.

EL PASO (Tex.) Aug. 2.—The United States Weather Bureau here reported a temperature of 101 deg. today. The maximum temperature for July averaged 94.4, the hottest since 1903.

DAILY PRAYER FOR RAIN.

MT. SCOTT (Okla.) Aug. 2.—Fearing that crops will be lost if rain does not fall soon, citizens have begun a united prayer service, asking for a downpour. They have agreed to pray daily until rain falls.

VOTE APPEAL TO ALICE.

Mrs. Longworth Will Be Asked to Quit Cigarettes—Women Smokers Scored.

[BY DIRECT WIRE TO THE TIMES.]

FAIRBURY (Neb.) Aug. 2.—[Exclusive Dispatch.] Without a dissenting vote, the four Christian Endeavor societies of this city voted today that a public request be sent to Mrs. Nicholas Longworth, asking her to give up the cigarette habit. It was pointed out at the meeting that the influence of an ex-President's daughter would count a great deal with the younger generation in America. This action of the committee came as a surprise. It was the climax of a warm discussion following the reading of a paper on narcotics. The name of the member who proposed writing to Mrs. Longworth on the subject of cigarettes was not made public at the close of the meeting. Society leaders in general, who sponsor the cigarette habit, were severely scored during the discussion.

POLITICAL.

WILL FIGHT FOR MR. TAFT.

Stand-Pat Iowans Ready for Big Struggle Today.

State Must Stay Republican, Is Leaders' Note.

Insurgents Try to Split the Party; Democrats Hope.

[ASSOCIATED PRESS NIGHT REPORT.]

DES MOINES (Iowa) Aug. 2.—Politics was in active eruption here today preliminary to the Republican State Convention tomorrow. Tonight a dark red line may be seen dividing the standpatter faction and the progressives.

Certain Democrats, including Clint Price, Democratic candidate for Congress in the Seventh (Des Moines) District, and others were to be observed gloating over the red line.

"All you've got to do is to get out the standpat vote, Clint, and your address will be Washington, D. C.," observed a friend of the Democratic candidate.

"All I've got to do is to get out the Democrats," retorted Price. "The standpatters will be at the polls if they have to walk backwards, voting, if not for Price, against the progressive candidate."

The foregoing is not quoted as a prediction, but as a specimen of comment from persons who closely observed the day's developments.

REGULARS DETERMINED.

On one side of the line mentioned the standpatters gathered several hundred strong today and decided to insist upon a plank indorsing President Taft and the official acts of his administration and of the recent Congress, and also to indorse the Iowa insurgent delegation only insofar as it has been "regular;" in other words, supported the administration on tariff and railroad legislation.

On the other side, the progressive leaders conferred to the general effect that Taft should be mentioned only to the extent that he has endeavored to carry out the pledges of the national Republican platform.

The standpatters decided to insist on an indorsement of Gov. Carroll. The insurgents threw out a sop for harmony by agreeing to an indorsement of the State administration, without mentioning the Governor's name.

Both meetings were enthusiastic. At the standpat meeting ex-Congressman Lacey sounded the keynote.

"Let us fight," he said, "and if the steam roller passes over us, let us go down to defeat carrying the flag of true Republicanism with us while the majority who vote us down bear the odium of having refused specific indorsement of a great Republican President who has carried out every promise of the Republican party. We must remember two things: first, that it is necessary that Iowa go Republican; and, second, and most important, it is necessary that the Republican party go Republican."

SEVEN AFTER ONE JOB.

Among those at the insurgent meeting were Senator Cummins, former Judge Jesse A. Miller, Atty.-Gen. Byers, Warren Garst, the defeated progressive candidate for Governor, and a host of others.

Senator Dolliver immediately upon arrival in the city, was slated for permanent chairman to take up the gavel when laid down by Senator Cummins, temporary chairman.

The convention will make three nominations. For the Supreme Court bench, Horace E. Deemer and W. D. Evans have no opposition thus far. The real fight will be for State Superintendent. No candidate at the primary received a sufficient number of votes and the nomination has thus been thrust upon the convention.

There are seven candidates, as follows: F. E. Lark of Onawa, Adam Pickett of Creston, A. M. Deyeo of Garner, John F. Riggs of Sigourney, incumbent; I. C. Welty of Nevada, D. E. Barnard of Logan and A. L. Heminger of Keosauqua.

The liquor question will require careful consideration of the resolutions committee, if not of the convention itself. Delegates from the river counties are said to be insistent that the platform shall indorse the present laws, while the more conservative are said to hold the question does not require specific mention. They argue that the present mulct law is popular and indicates sufficiently that the Republicans are taking no backward steps in the matter of law and order.

VICTORY.

SEX WAR WITH BALLOT BOXES.

WOMEN SCORE TRIUMPH AT SCHOOL ELECTION.

They Vote to Increase School Trustees from One to Three and Then Elect Females to Fill These Offices as Well as Those of Clerk and Treasurer.

[BY DIRECT WIRE TO THE TIMES.]

NEW YORK, Aug. 2.—[Exclusive Dispatch.] Woman residents of the summer colony of Shoreham, L. I., under the leadership of Mrs. Harriet Stanton Blatch, scored a triumph at the school election tonight. Angered because they claim the village school officers snubbed them, the women held indignation meetings and determined to defeat the men at the election.

A sex war was fought to the finish in which mere man was completely overwhelmed and routed. Only six men attended the meeting, while thirty women were present.

The women voted to increase the number of school trustees from one to three, and then proceeded to elect women to fill these offices, as well as those of clerk and treasurer. The trustees elected were Mrs. Stanton Lawrence, daughter of Elizabeth Cady Stanton; Mrs. Thomas Balliet, wife of Prof. Balliet, dean of the School of Pedagogy, at the New York University, and Mrs. Marion McClellan, daughter of George McClellan of New York. Mrs. Herbert Hapgood was elected clerk, and Miss Sadie Randall, the station agent of Shoreham, treasurer.

Mrs. Blatch was jubilant over the success of the election and declared that it meant an important precedent in the establishment of married women's property rights. All of the women who voted are owners of their summer homes here. Their husbands claim their legal residences in New York, where they vote.

SOUNDS KEYNOTE OF THE PARTY IN IOWA.

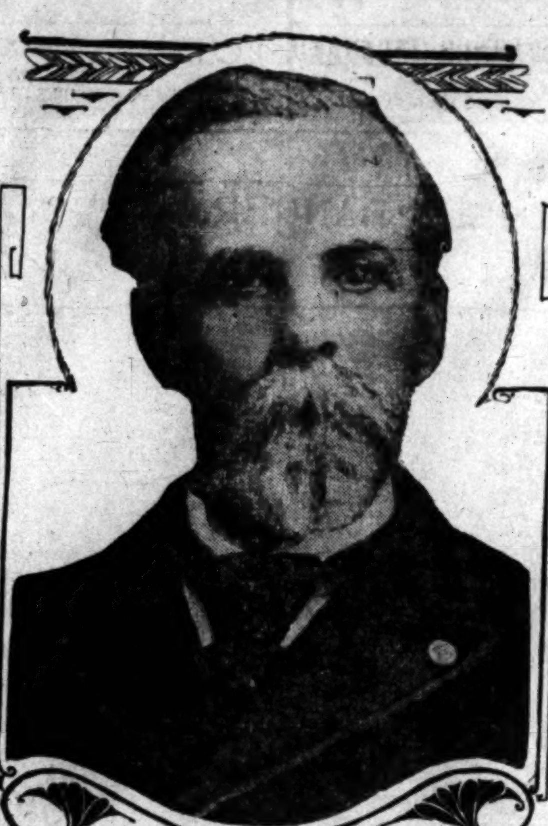

J. F. Lacey, ex-Congressman of Iowa, who yesterday said: "We must remember two things—first, that it is necessary that Iowa go Republican; and, second and most important, that the Republican party go Republican."

FADDISTS HARD HIT.

(Continued From First Page.)

Kinney's ward figuring in the contests

In the Eleventh district Theron Catlin, the young millionaire whose sister entertained Miss Alice Roosevelt, now Mrs. Longworth, during the world's fair, is nominated without opposition. The Democratic result is in doubt in this district, Patrick Gill and Mehan, leading. Champ Clark is among the many candidates unopposed.

IN ST. LOUIS CITY.

In the St. Louis city election the Republican regulars defeated the Insurgents, headed by ex-City Chairman Jeptha D. Howe, City Chairman Kiel claiming 17 of 28 Republican city committeemen elected.

Following are the Missouri Congressional nominees:

First District—Walter Higbee (Rep.) Lancaster, James T. Loyd, (Dem.) Shelbyville.

Second—William W. Rucker, (Dem.) Keyesville; E. F. Haley, (Rep.) Moberly.

Third—S. P. Davisson, (Rep.) Bethany; Joshua W. Alexander, (Dem.) Gallatin.

Fourth—C. F. Booher, (Dem.) Savannah; E. D. Wilcox, (Soc.) Burlington Junction.

Fifth—William Borland, (Dem.) Kansas City; Howard F. Lea, (Rep.) Kansas City.

Sixth—Francis H. Devol, (Rep.) Holden; Clement C. Dickinson, (Dem.) Clinton.

Seventh—Holmes Hall, (Rep.) Sedalia; C. W. Hamlin, (Dem.) Springfield.

Eighth—D. W. Shackleford, (Dem.) Jefferson City; Walter Ballinger, (Soc.) Columbia.

Ninth—Ruben F. Roy, (Rep.) New London; Champ Clark, (Dem.) Bowling Green.

Tenth—Richard Bartholdt, (Rep.) St. Louis; Charles J. Maurer, (Dem.) St. Louis.

Eleventh—Theron E. Catlin, (Rep.) St. Louis; P. H. Mill, (Dem.) St. Louis.

Twelfth—L. C. Dyer, (Rep.) St. Louis; Thomas E. Kinney, (Dem.) St. Louis.

Thirteenth—Politte Elvins (Republican,) Elvins; W. F. Hensley (Democrat,) Farmington.

Fourteenth—C. A. Crow (Republican,) Caruthersville; J. J. Russell (Democrat,) Charleston.

Fifteenth—Charles H. Morgan (Republican,) Joplin; J. A. Daugherty (Democrat,) Webb City.

Sixteenth—Arthur P. Murphy (Republican,) Rolla; Thomas A. Rubey (Democrat,) Lebanon.

State ticket:

Judge Supreme Court—John C. Brown (Republican,) Fredericktown; James B. Gantt (Democrat,) Clinton.

Superintendent Schools — W. P. Evans (Republican,) St. Louis; Howard A. Gass (Democrat,) Jefferson City.

Railroad Commissioner — Frank Wightman (Republican,) Monett; Thomas M. Bradbury (Democrat,) Jefferson City.

LATE RETURNS SHOW REGULARS TRIUMPHANT.

[ASSOCIATED PRESS NIGHT REPORT.]

ST. LOUIS, Aug. 3.—Enough returns had been received at a late hour this morning from all but two of the sixteen Congressional Districts in Missouri to indicate who are most likely to be the Republican and Democratic nominees at the November election.

In the Eleventh, St. Louis District, Congressman Patrick F. Gill is leading by a very small margin for the Democratic nomination, Daniel F. Mechan having developed surprising strength in the late returns.

In the Fourteenth District, Congressman Charles F. Crow, standpatter, and David W. Hill, insurgent Republican, are running a close race, and it is likely the official count will be required to determine the victor.

In the Fifth District, at Kansas City, Howard F. Lea, insurgent Republican, won over his opponent, Isaac B. Kimbrell.

State Senator Thomas E. Kinney of St. Louis made a clean sweep for the Democratic nomination in the Twelfth District, at present represented by Harry M. Coudrey.

In the Seventh District, Congressman C. W. Hamlin was renominated.

The greatest interest centered in the local contests between the leaders who sought to control their parties through committeemen. For a judge of the Supreme Court, and State Superintendent of Schools, the Democrats, Republicans, Prohibitionists and Socialists filed but one candidate each. Five Democrats filed for Railroad and Warehouse Commissioner, and only one from each of the other parties.

The vote throughout the State was light and many voters scratched their tickets freely. Six of the ten Democratic Congressmen were renominated without opposition, and two of them have no opposition for election.

However, before the general election candidates will be drafted by Republicans to fill the vacancies.

Republicans in the Fifth and Fourteenth Districts had Cannonism before them as the issue. In the Fourteenth Congressman Charles A. Crow appealed to his partisans as a follower of the Speaker. His opponent, David W. Hill, sought votes as an Insurgent.

The result from the Fourteenth District may not be known for several days because of the isolated territory the district embraces along the Arkansas line

One Congressman, H. M. Coudrey, Twelfth District, did not seek renomination. Candidates for judges of the Circuit Court, State Legislature and many county offices were nominated.

HOT CONTEST.

INSURGENT GAIN IN KANSAS.

NOMINATION OF GOV. STUBBS IS PRACTICALLY CERTAIN.

Miller, Stand-Patter, Is Defeated in Fourth District by Jackson, Insurgent; Madison Victorious in Seventh—Regulars Will Probably Win in Third—Other Districts Doubtful.

[ASSOCIATED PRESS NIGHT REPORT.]

TOPEKA (Kan.) Aug. 2.—At midnight indications pointed to a decided insurgent gain in Kansas. The nomination of Gov. W. R. Stubbs, who linked his fortunes with those of the insurgent candidates for Congress, is practically assured. Running close to him is R. J. Hopkins, insurgent candidate for Lieutenant-Governor.

The outcome in the First District Congressional fight is still in doubt, with the friends of both Dr. Anthony, standpatter, present incumbent, and of T. A. McNeal, insurgent, claiming a majority.

Practically no returns have come in from the Second District, the meager reports placing C. A. Mitchell, insurgent, in the lead.

In the Third District P. P. Campbell, present incumbent, is running ahead of Arthur Cranston, insurgent, and the indications are that he will be renominated.

In the Fourth the insurgents have scored a decided victory by electing Fred Jackson and defeating J. M. Miller, standpatter.

In the Fifth claims are made on very meager returns that R. R. Rees, insurgent, has defeated W. A. Calderhead, standpatter, present incumbent. The outcome in this district is still in doubt.

In the Sixth, the result is in doubt.

In the Seventh, E. H. Madison, insurgent, is nominated without opposition, and in the Eighth, Victor Murdock is nominated, also without opposition from the standpatters.

C. H. Sesson was nominated for State Treasurer, without opposition, as was John S. Dawson, for Attorney-General.

Great interest was manifested throughout the country in the result of the primary, which was the first real test between the insurgent Congressmen and the standpatters. The regulars were attacked all along the line by Gov. Stubbs, Senator Bristow, Senator Cummins and Congressman Murdock. The fighting practically has been all on the Republican side, the issues being the tariff, the rubber schedule of that law and Speaker Cannon.

The principal names on the Democratic State ticket for the November general election, nominated today, follow:

For Governor—George H. Hodges.

For Lieutenant-Governor—Lot Ravenscroft

For Secretary of State—Ray L. Taylor.

For State Auditor—Jonathan S. Miller.

For Attorney-General—T. F. Morrison.

For Treasurer—B. M. Dreiling.

For Superintendent of Instruction—D. M. Bowen.

For Superintendent of Insurance—Northrup Moore.

For State Printer—F. W. Boyd.

THE NATIONAL DEBT.

WASHINGTON, Aug. 2.—The final figures of the statement of the public debt, issued today, disclose that at the close of July the aggregate of interest and non-interest bearing debt was $1,296,486,833, a decrease of $503,134 as compared with a month ago. This total includes $913,317,490 of interest-bearing debt, $2,074,105 of debt on which interest has ceased since maturity, and $381,945,238 of debt bearing no interest.

The certificates and treasury notes, offset by an equal amount of cash in the treasury, aggregated $1,263,703,669, which is an increase of almost $8,000,000 for the month.

IOWA REGULARS TO FIGHT FOR INDORSEMENT PLANKS

[ASSOCIATED PRESS NIGHT REPORT.]

DES MOINES (Ia.) Aug. 2.—It was nearing midnight when leaders of the standpatters, after a day of ceaseless conferences, drafted resolutions for the platform. The text of the planks, for which they agreed to fight to the last, are substantially as follows:

1. We indorse President W. H. Taft and his administration of the affairs of the nation. We indorse him as the leader of the Republican party of the nation.

2. We indorse the economical and statesmanlike administration of Gov. B. F. Carroll, leader of the Republican party in the State of Iowa.

3. We indorse the action of President Taft in placing his signature and his approval upon the Payne-Aldrich tariff bill, and to this law we give our full and unqualified indorsement.

4. In so far as they have aided President Taft in carrying out the policies and programme of the administration, we indorse the Iowa delegation at Washington.

DERISIVE.

PATRICK QUITS GOVERNOR RACE; HOT SHOTS AT SHALLENBERGER.

[BY DIRECT WIRE TO THE TIMES.]

LINCOLN (Neb.) Aug. 2.—[Exclusive Dispatch.] In a statement explaining his withdrawal as a candidate for the Democratic nomination for Governor, given this evening, William R. Patrick scores Gov. Shallenberger and predicts his defeat of the Democratic ticket byp 20,000. He says:

"I have withdrawn from the gubernatorial race, because I can aid the cause of county option out of the race more than I could by remaining in. It was impossible in the time available before primary day to awaken the voters to a realization of the fact that the railway-brewery combine is again behind the candidacy of Shallenberger and I would prefer to devote my efforts to more effective work, for I feel a deeper anxiety for the cause than I have for any office.

"My filing had the effect of smoking Shallenberger into a promise to sign a county option bill should one be presented by the Legislature. The promise may amount to no more than did his promise to the brewers two years ago to oppose any amendment to the Slocum law, but I had the supreme satisfaction of forcing him to make it in the presence of a great number of witnesses.

"I cannot escape the conviction that by its cowardly attitude toward county option, as expressed in the Grand Island platform, the Democratic party prepared for a splendid and certain defeat at the coming contest, because I believe that county option sentiment is stronger than party ties in Nebraska today, and in my humble judgment the candidate who stands squarely upon a county option platform will defeat any cowardly straggler by at least 20,000 majority."

VATICAN DISPUTE.

SPANISH FOREIGN MINISTER GIVES HISTORY OF THE ROW.

[ASSOCIATED PRESS DAY REPORT.]

MADRID, Aug. 2.—The Liberal press officially denies the insinuations of the Vatican that it only demanded the withdrawal of the bill prohibiting further religious orders until the concordat had been revised, and also points out that the bill in question did not violate the concordat, which recognizes only three orders.

El Liberal says Pope Pius X is now sowing what will be reaped in following the advice of two Spanish cardinals.

PRIETO'S STATEMENT.

[ASSOCIATED PRESS DAY REPORT.]

SAN SEBASTIAN (Spain) Aug. 2.—Garcia Prieto, the Minister for Foreign Affairs, in an interview today, in which he recited the history of the negotiations between Spain and the Vatican, denied that the Holy See had adopted a conciliatory attitude. He added:

"The government asked only two things: First, the suppression of the convents and monasteries which entered Spain illegally, and, second, that the Pope should authorize the bishops to suppress or transform the establishments unnecessary to the aid of the priests in their ministrations.

"The government offered a year for the transformation, which was desired by the secular clergy whose existence is gravely compromised by the monks."

Señor Prieto declared Cardinal Merry del Val, the papal Secretary of State, had adopted dilatory tactics from the first, alleging that the speech from the throne contained points against the Catholic religion.

"We protested our good faith and desire to reach an agreeemnt," said the Minister, "when we enforced the decree of 1902, against which neither the curia nor the episcopate protested. Cardinal Merry del Val demanded that the decree remain a dead letter, although the Vatican, since that date, granted numerous authorizations without the sanction of the Spanish government.

"Finally, the demand of the Vatican for the withdrawal of the bill permitting non-Catholic organizations to display the insignia of public worship, was deemed inadmissible. The recall of Marquis De Ojeda, our Ambassador at the Vatican, was in full accord with diplomatic usage when a power with which another power is in relation refuses to admit the justified pretentions of the latter or adopts an arbitrary course."

LAGGING.

OKLAHOMA VOTE IS CUT DOWN.

M'NEAL PROBABLY CHOSEN IN REPUBLICAN PRIMARIES.

Incomplete Returns from Fifty-five of Seventy-six Counties Show Close Race for Democratic Gubernatorial Nomination Between Cruce and Murray.

[ASSOCIATED PRESS NIGHT REPORT.]

GUTHRIE (Okla.) Aug. 2.—With only scattering returns received from about fifty-five out of the seventy-six counties of the State, indications at midnight were favorable to the nomination of J. W. McNeal, Republican, of Guthrie, for Governor, over Thomas Ferguson, Fields and Jones.

Returns of the Democratic vote indicate a close race between W. H. Murray of Tishomingo and Lee Cruce of Ardmore for Governor, with the chances rather favoring the latter. Both claim the election. The vote of Leslie P. Ross of Lawton has gained in late returns, and his managers are hopeful.

State Superintendent of Instruction Cameron, who has a thorough organization throughout the State, picked Cruce for the winner at 10 o'clock, basing his claims on reports received up to that time.

The vote so far tabulated shows a majority in favor of the adoption of the "grandfather" clause to the Constitution, by which many negroes will be disfranchised. Strong Democrat'e counties are polling a heavy vote for its adoption.

In the Congressional race there seems to be little doubt of the renomination of B. S. McGuire in the First District, Dick Morgan in the Second, C. E. Creager in the Third, regulars; Charles Carter in the Fourth and Scott Ferris in the Fifth, Democrats.

The vote was light the State over. It is not thought complete returns will be in before Thursday.

ROOT ARGUES ON TREATY.

THE HAGUE, Aug. 2.—Senator Root began the closing argument for the American side upon the Newfoundland fisheries case before The Hague tribunal today. He asserted that the differences between the English and American points of view largely arose from the fact that Great Britain regarded the question as one of sovereignty, while America stood upon the rights accorded by treaty. America, he added, was ready to recognize British sovereignty in the matter, but was opposed to laws incompatible with the treaty of 1818.

MANY FISHERMEN DROWN.

ST. PETERSBURG, Aug. 2.—Two hundred fishermen have been drowned by the capsizing of their boats during a typhoon on the River Amur, near Nicolayevisk.

Superb Routes of Travel.

San Francisco, Eureka, Seattle, Vancouver, Victoria
STEAMERS GOVERNOR OR PRESIDENT—Leave San Pedro 10:00 A.M., Redondo, 2:00 P.M., EVERY THURSDAY.
STEAMER SANTA ROSA leaves San Pedro 10:00 A.M., Redondo 1:00 P.M., Every Sunday.
FOR SAN DIEGO—Daylight Ocean Excursions—leave San Pedro 10:30 A.M., Every Wednesday and Saturday.
Low Rates—Largest Steamers—Quickest Time—Best Service.
TICKET OFFICE—640 S. SPRING ST. Phones—Home F5945; Sunset—Main 47. Rights reserved to change schedules.

$8.85 FIRST CLASS San Francisco SECOND CLASS $6.85
SPECIAL REDUCED RATES TO PORTLAND & SEATTLE.
S.S. Hanalei, Sat., Aug 6., 1:30 p.m.
Excellent accommodations. Low freight rates, prompt deliveries. Europe, Honolulu, Mexico, New York via Panama; Alaska. Lowest Rates via All Foreign Steamship Lines. C. J. LEHMAN, Gen. Mgr., 530 S. Spring St. Phones—Main 802; 10386.

$8.35 FIRST CLASS SAN FRANCISCO $5.85 SECOND CLASS
Including berth and meals. Portland, $18.35, $10.85. Seattle, $22.35, $17.85. Passenger service unsurpassed. STEAMERS SAIL TUESDAY, THURSDAY and SATURDAY for SAN FRANCISCO, PORTLAND and SEATTLE. WEST COAST S.S. OFFICE, 536 So. Spring. M. 1200. F2223.

FOR SAN FRANCISCO, SEATTLE, TACOMA—
AND ALL PUGET SOUND & ALASKAN PORTS—MODERN STEEL VESSELS.
Admiral Sampson, Watson and Buckman
Sails from East San Pedro 10 a.m., 3d, 9th, 15th, 21st and 27th of each month. Through Freight and Passenger Rates. ALASKA-PACIFIC S.S. Co., E. J. Edwards, General Agent, 401 Lissner Bldg. Phones, Main 368; F5720. Ticket Office 530 S. Spring St.

3 DAYS TO CHICAGO, ST. PAUL, MINNEAPOLIS
Via Scenic Route, Lowest Rates. Choice of Lines. Let Us Plan Your Trip.
C. A. THURSTON
C. A., C. & N. W. RY., 505 SO. SPRING ST., LOS ANGELES.

Theaters—Amusements—Entertainments

BELASCO THEATER—Belasco-Blackwood Co., Props. Matinees TOMORROW, Saturday & Sunday.
Just Eight More Times of This Great Laughing
You never saw such a show, when it comes to counting the laughs—there's hardly a single let-up in this famous feast of fun from start to finish—just one great big, prolonged, good-natured hearty, BILLTAFT laugh. If you want to see what is positively the funniest play in years come to the always-crowded Belasco and see the Shubert's New York success.
"BILLY"
You've never had a chance to see this genuinely funny farcical success in this city, because the Shubert traveling company did not come to Los Angeles last year—Sydney Drew has just finished playing "BILLY" at the CORT THEATER, CHICAGO, where the prices are exactly twice those charged at the Belasco. You'll not have another chance to see "BILLY" at the Belasco prices until after a traveling company presents it at another house in Los Angeles at two times the Belasco prices. These Belasco prices, you know, are: Night 25c, 50c and 75c; Matinees, 25c and 50c.
Every Newspaper in Town Says "Billy" Is Simply
Read These Bully Criticisms of the Belasco Company's Huge Hit in "BILLY"
JULIAN JOHNSON, in THE TIMES: "BILLY is a good one, full of delightfully amusing situations and sparkling dialogue. BILLY is more than worth while."
OTHEMAN STEVENS in THE EXAMINER: "... wildly exuberant farce. It is a thorough success, so that if you have store teeth, you had better have them riveted in or you may laugh them out."
SHIRLEY OLYMPIUS in THE HERALD: "BILLY ... class summer tonic, a sure cure for the blues and a relief from the heat."
F. H. COLBY in THE EXPRESS: "One is made ... immoderately at BILLY, unless he be devoid of a ... humor."
THE RECORD: "BILLY is one of the funniest ... comedy throughout is as worthy of several weeks' ... of the more serious productions the Belasco has pre... the past year."
S. T. CLOVER in THE GRAPHIC: "For that ... commended."
Seats for the last performances of "BILLY" now going fast. Every performance is witnessed by big, delighted audiences, and you don't want to miss the fun success of the entire year you must get your seats quick.
NEXT WEEK—POSITIVE PRODUCTION OF "THE GREAT JOHN GANTON" with WILLIAM YERANCE as John Ganton. Seats now selling for this success.

HAMBURGER'S MAJESTIC THEATER—
MATINEE TODAY
FAREWELL WEEK.
Climax of a Great Engagement.
VIRGINIA HARNED
And Her Splendid Company, Including WILLIAM COURTENAY.
"IRIS"
PRICES—25c, 50c, 75c, $1. MATINEES WEDNESDAY and SATURDAY, 25c,

MOROSCO'S BURBANK THEATER—MAIN NEAR
FUN—MUSIC—GIRLS.
"LITTLE JOHNNY JONES"
Special engagement of Percy Bronson. First appearance of Peter L...
PRICES—25c, 50c, 75c. MATINEES SATURDAY AND SUNDAY, 10c, 25c.

ORPHEUM THEATER— MATINEE EVERY ... BOTH PHONES
Paying Particular Attention to entertaining Ladies and Children.
VAUDEVILLE
Presenting ... Best European ... American ...
"The Ballet of Light" Lois Fuller's Company.
Cressy & Dayne "Grasping an Opportunity."
Moratj Opera Co. "Mardi-Gras in Paris."
Capt. Gruber's Co. Equestrian Review.
MATINEE TODAY
Annabelle Whit... "The Brinkley Girl"
Five Olympiers Human Statuary.
White & Simm... "The Band Wagon"
?? DeLion ?? 2 Hands and 12 ...
ORPHEUM MOTION PICTURES.
EVERY NIGHT—10c, 25c, 50c, 75c. MATINEES DAILY—10c

GEO. J. BIRKEL CO. RECITAL HALL—
Free Victor Concert
THURSDAY AFTERNOON
Featuring the NEW AUGUST RECORDS, and also selections by MADAME ZINI. Concert at 3 o'clock. Take Elevator to Third Floor. ADMISSION FREE

LOS ANGELES THEATER SPRING ST., NEAR 4TH
Phil Staats. Strength Bros. The Laugh-O-Scope
McMAHON'S WATERMELON GIRLS.
POPULAR PRICES 10c, 20c and 30c.
Matinee ... 2 Shows ... Betsy ... Emelie ... Williams

LEVY'S CAFE CHANTANT— THIRD AND MAIN
THE FLORENCE TRIO, Grand Opera Vocalists; FLYNN AND McL..., Singers, Dancers and Impersonators; THE GRAY TRIO, Singers of ... and Popular Songs, SUZANNE ROCAMORA, Queen of Songland, ... MERMEYER'S ORCHESTRA.

BASEBALL—LOS ANGELES vs. VERNON
CHUTES PARK, 2:30 p.m., August 2, 3, 4, 6, 7.
VERNON PARK, 2:30 p.m., August 5; 10:30 a.m., August 7.
Ladies free daily except Saturdays, Sundays and Holidays—Kids' Day

Timely Special Announcements.

VISIT THE—
CAWSTON OSTRICH FARM SOUTH PASADENA
The Celebrated Farm the Newspapers of America Have Been Describing Since 1886.
See The 150 Gigantic Birds—The Largest Incubator in the World. The Factory Making the Famous Cawston Ostrich Plumes.
25c Round Trip, Including Admission
Tickets at Our City Store and P. E. Ry. Depot
—TAKE SOUTH PASADENA CARS ON MAIN STREET—
CAWSTON CITY STORE, 313 SOUTH BROADWAY

LOS ANGELES OSTRICH FARM OPP. EASTLAKE PARK
All Yellow Cars Transfer Direct to Farm. Fare 5c.
BABY OSTRICHES HATCHED DAILY.
Excursion tickets, round trip and admission, 25c. We have only one store on So. Broadway, Number 324. Next to Blackstone's.

Superb Routes of Travel.

SAN FRANCISCO AND PORTLAND S. S. CO.
NEW STEAMSHIP
BEAVER
Sails Sunday, August 7
AT 10:20 A.M. FROM SAN PEDRO FOR SAN FRANCISCO, ASTORIA & PORTLAND
S. S. BEAR SAILS AUG. 12, S. S. ROSE CITY AUG. 17.
Ticket Office 530 South Spring Street
TELEPHONES: MAIN 802—10386.

PACIFIC MAIL S.S. CO.—For Honolulu, Japan, China, India, Manila and Around the World
Steamers Manchuria, Mongolia, Korea, Siberia, China, Tenyo-Maru, ... Maru now in service, being largest vessels sailing from the United ... the Orient via Honolulu. SAILINGS FROM SAN FRANCISCO.
July 19, 26; August 9, 16, 23; September 6, 13, 20, 27 and later.
Sailings from Eastern ports for all Trans-Atlantic Steamship Lines at ... tervals. For literature apply to T. A. Graham, Agent, 600 South Spring, corner Sixth.

$505.50 Around the World, Europe, Alaska, Honolulu, Japan, China
We are Agents Pacific Mail ... Steamship Lines—GERMAN-AMERICAN SAVINGS ... Steamship Dept. Spring and Fourth Sts., Los Angeles

REDONDO BEACH—The Ideal Resort
THE BEACH OF GREATEST COMFORT. ALL THE BEST ATTRACTIONS ... CARS EVERY FEW MINUTES FROM SECOND AND SPRING STS. LOS ANGELES AND REDONDO RAILWAY.

WEDNESDAY MO...

THE PA...

FATAL ERROR.

AUTO MAKES DEATH LEA...

District Attorney of Nev... County Is Killed.

San Francisco Merchant M... Die of Injuries.

Mining Engineer Recei... Minor Bruises.

POVERTY AND MISFORTUNE.

ICE CREAM CONES HARMFUL.

BIG GAINS FOR SACRAMENTO.

DROUGHT IN ALASKA. SETBACKS TO MINERS.

AUGUST 3, 1910—[PART

Amusements—Entertainments

...TER—Belasco-Blackwood Co., Props. ... Matinees TOMORROW, Saturday & ...

...Times of This Great Laughing ...

...a show, when it comes to counting ... hardly a single let-up in this famous ... start to finish—just one great big, pro... hearty, BILLYTAFT laugh. If you want ...ly the funniest play in years come to ... Belasco and see the Shuberts' New York

"...LLY"

...chance to see this genuinely funny farci... because the Shubert traveling com... Los Angeles last year—Sydney Drew ... "BILLY" at the CORT THEATER ... prices are exactly twice those charged ... not have another chance to see ... prices until after a traveling com... other house in Los Angeles at two times ... Three Belasco prices, you know, are: ... Matinees, 25c and 50c.

...own Says "Billy" Is Simply G...

...erformances of "BILLY" ... Every performance is ... elighted audiences, and ... to miss the fun suc... entire year you must ... ur seats quick.

...AJESTIC THEATER—BROA... NEAR ...

"IRIS"

...ES WEDNESDAY and SATURDAY, 25c, ...

...ANK THEATER—MAIN ST. NEAR SIX...

...USIC—GIRLS.

JOHNNY JONE...

...SATURDAY AND SUNDAY, 10c, 25c, ...

...UDEVILLE

MATINEE EVERY ... BOTH PHONES 14...

Annabelle Whitfo... "The Brinkley Girl."

Five Olympiers

White & Simmon...

??DeLion??

MATINEE TODAY

MOTION PICTURES. MATINEES DAILY—10c ...

...RECITAL HALL—

...tor Concert

...Y AFTERNOON

...TER SPRING ST., NEAR 6TH

...McMAHON'S ...ERMELON GIRLS

PRICES 10c, 20c and 30c.

...TANT—THIRD AND MAIN STS. ... and 10:30 DAILY

...GELES vs. VERNON—

...Sundays and Holidays—Kids' Day ...

Announcements.

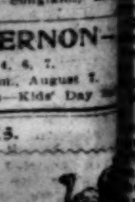

...FARM SOUTH PASADENA

...ing Admission

...313 SOUTH BROADWA...

...CH FARM OPP. EAST-LAKE PARK

...es of Travel.

...PORTLAND S. S. CO.

...EAMSHIP

...VER...

...y, August 7

...South Spring Street

...—For Honolulu, Japa... ...and Around the Wo...

...e World, Europe, Ala... ...pan, China ...

...e Ideal Resort

THE PACIFIC SLOPE—What Happened Along the Coast.

FATAL ERROR.

AUTO MAKES DEATH LEAP.

District Attorney of Nevada County Is Killed.

San Francisco Merchant May Die of Injuries.

Mining Engineer Receives Minor Bruises.

[ASSOCIATED PRESS NIGHT REPORT.]

GRASS VALLEY, Aug. 2.—Hurled over an embankment out of his automobile, in which he and three others had been riding, and pinioned under the weight of the machine in the hollow thirty feet below, Dist.-Atty. Thomas S. Ford of Nevada county was instantly killed late this afternoon, about a mile from here.

A. J. Donzel of San Francisco, formerly president of the California Fireworks Company, was thrown clear of the wreckage, but struck the ground with such force that he sustained injuries which may prove fatal. His nose was broken and he is bleeding internally.

Samuel Colt, mining engineer at the Morambique mine, who was driving the car, and Robert S. Smith, the chauffeur, who was temporarily acting as Colt's instructor in his first lesson in driving, escaped with only minor injuries.

Ford was entertaining Colt and Donzel in his new machine, which arrived from San Francisco last Sunday. On the return trip to Grass Valley, Colt asked to be allowed to run the car, and, with Ford's permission, Smith agreed to assist Colt in handling the wheel and brakes.

The machine was coasting on the brink of an embankment when Colt turned to the right to permit the passage of a horse and buggy. When the rig had passed, Colt, instead of turning to the left again, pressed the wheel over the right and in an instant the machine, had plunged over the bank.

POVERTY AND MISFORTUNE.

Self-Confessed Horse Thief Too Ill to Go to Penitentiary Tells Story That Creates Pity.

[BY DIRECT WIRE TO THE TIMES.]

STOCKTON, Aug. 2.—[Exclusive Dispatch.] After pleading guilty to horse stealing and throwing himself upon the mercy of the court, and being sentenced to eight years' imprisonment in Folsom, T. Imile, a former blacksmith, relates a story of poverty, sickness and misfortunes that has caused the officers to postpone taking him to prison. He is also very ill in jail, and has completely collapsed. When the sentence was pronounced he fell forward upon a table and all but lost consciousness.

The man has been through enough to kill most people, and his story had been partially proved. Having been too ill to work and forced to vacate the house where he lived for failure to pay rent, he secured two horses and an old wagon and started into the country in search of something to do. On reaching the southern part of San Joaquin county he said he was assisted by a stranger in catching two fine horses from a pasture and left the worn-out animals in exchange.

His arrest and sentence followed. It is possible he will be placed on probation later, as he appears to have only a short time to live. His wife is still in jail, too ill to leave.

ICE CREAM CONES HARMFUL.

San Francisco Tests Show Analine Dye Used in Preparation—Cone Factories Are Warned.

[ASSOCIATED PRESS DAY REPORT.]

SAN FRANCISCO, Aug. 2.—A laboratory analysis conducted by the city health department has revealed, it is stated, an injurious analine dye in ice cream cornucopias sold in large quantities by confectionery stores and street hawkers here.

Greek and Japanese cone factories, alleged to be using the compound in their output, were notified yesterday by the city to discontinue the coloring process.

Many cases of infantile sickness, it is said, have been traced directly to the confection. Recently cones were purchased by city inspectors in five different factories and the tests were made under the supervision of City Chemist Bothe. According to the department's report, dye extracted from the cones readily colored wool and other materials.

Dr. W. A. McNutt, Jr., is the health officer in charge of the investigation. Prosecution on charges of violating the State pure food law is said to be planned.

BIG GAINS FOR SACRAMENTO.

Census Figures Show Nearly Forty-five Thousand Population Outside Prosperous Suburbs.

[BY DIRECT WIRE TO THE TIMES.]

SACRAMENTO, Aug. 2.—[Exclusive Dispatch.] During the last ten years the population of Sacramento has increased 52.6 per cent., not counting the large gains in the suburbs. Figures given out in Washington today by Director Durand in charge of the census-taking indicate that there are 44,696 people within the city. This is an increase of 15,414 since 1900.

The figures give only the number of people in the city proper, excluding Oak Park, Highland Park, Curtis Oaks, East Sacramento and Broderick, all of which are suburbs of the city and contain many thousands of people who work or do business in Sacramento.

Census Supervisor Emmett Philips would not give out the figures today for the suburbs, but made a statement that the outside would help Sacramento greatly because scarcely anybody lived there ten years ago.

DROUGHT IN ALASKA. SETBACKS TO MINERS.

[ASSOCIATED PRESS DAY REPORT.]

FAIRBANKS (Alaska) Aug. 2.—The severe drouth experienced in the Tanana Valley this summer has had a serious effect in curtailing the gold output of the district, the water shortage greatly reducing sluicing operations. The output for the Fairbanks district was less than $1,000,000 in July, and miners estimate the total output for the season of 1910 will be only $6,000,000. Last year it was between $7,000,000 and $8,000,000. The labor shortage resulting from the rush to Iditarod in June, has also served to reduce mining operations in this district.

GRAY HAIRS WIN YOUTH.

Judge J. H. Logan, Aged Eighty, Secretly Weds Young Stenographer.

[ASSOCIATED PRESS NIGHT REPORT.]

SANTA CRUZ, Aug. 2.—Surprising all of his friends and relatives, Judge J. H. Logan, the man who founded the town of Brookdale, and who is now rounding out his 80th year, was secretly married yesterday to Miss M. E. Couson, a stenographer, who has still to celebrate her twenty-fifth birthday anniversary. The marriage ceremony was performed in the home of the bride's parents, Mr. and Mrs. W. B. Couson, of Brookdale. Judge Logan was at one time presiding judge in the local Superior Court. Besides other interests he holds the presidency of the Pitt River Power Company, and is prominently interested in local affairs.

BUILDING WORK TIED UP.

No Agreement Reached in Hod Carriers' Strike—Contractors Consider Declaring for Open Shop.

[BY DIRECT WIRE TO THE TIMES.]

SAN FRANCISCO, Aug. 2.—[Exclusive Dispatch.] The committee of contractors in the hod carriers' strike repeated its statement today that brick and plastering work is still tied up and that no new jobs had been started. In reference to the report coming from the Building Trades Council that a large number of men were at work, the contractors' committee says that this is true, but that the hod carriers who are working have found employment as laborers in sewer and other jobs. The committee also says:

"Supervisor Nelson, business agent of the Building Trades Council, stated in an interview with the Builders' Exchange Committee on Municipal Interference that the Builders' Trades Council would not arbitrate the present strike.

Secretary Tveitmoe of the Building Trades Council asked the Builders' Association to meet the Executive Committee of the Building Trades Council, but W. S. Scott, secretary of the Masons' and Builders' Association, said his association would not send representatives, as the whole question had been passed up to the Building Trades Council.

If some action is not taken soon the big contractors will declare open shop and import non-union mechanics from Los Angeles and Portland.

EAGER NOW TO BREAK ROCK.

Three Socialists Spend Night in Dungeon at Portland; Change Minds About Work.

[ASSOCIATED PRESS NIGHT REPORT.]

PORTLAND, Aug. 2.—[Exclusive Dispatch.] There is a limit even to the endurance of a socialist martyr, and Harry Lloyd, E. J. Fisher and Edward Dixon, a trio fined in the Municipal Court for blocking a thoroughfare with a street meeting, found it last night at the Linton quarries, in the prison dungeon and on a bread-and-water diet.

In court yesterday the man announced that they would not pay their fines, but would go to the rock pile instead. On the way out they told Superintendent Briggs that they would refuse to work and thus add to the earnings of a system to which they were opposed.

There is a special dungeon for such cases at the quarry building, where no daylight ever penetrates. Lloyd, Fisher and Dixon spent the night there, and when the keeper came to serve them their meager breakfast this morning he found three men eager to go out and pound rocks. Dixon will be brought back from the quarries Thursday to be tried on a charge of disorderly conduct.

COACH OF GEN. VALLEJO.

Heirs of Mexican General Donate Relic to Golden Gate Park Memorial Museum—Well Preserved.

[BY DIRECT WIRE TO THE TIMES.]

SAN FRANCISCO, Aug. 2.—[Exclusive Dispatch.] The famous coach of Gen. Vallejo, which was brought to California from England in 1830, with many documents and relics from the Spanish general's régime in California have been secured for the Golden Gate Park Memorial Museum by Curator Barron, who returned today from Sonoma. The relics have been donated by the heirs of the general, who are living at Sonoma.

The coach is in a wonderful state of preservation, being made of carved hardwood. It is of the royal type used in England during the reign of George IV. Emblazoned on the doors of the coach are the emblems of the Vallejo family.

The collection of manuscripts includes many manifestoes from the Spanish throne relating to California lands, and many orders under the signature of Gen. Vallejo. His sword and epaulets and many personal relics have also been secured by the curator.

Barron is working up a splendid collection of relics of the early days of California for the pioneer-room, in order to have it in shape for the Admission Day festival, during which he will turn it over to a committee from the Native Sons.

GRAPE GROWERS WORRY. PRICE REPORTS CONFLICT.

[BY DIRECT WIRE TO THE TIMES.]

STOCKTON, Aug. 2.—[Exclusive Dispatch.] The grape growers throughout Northern San Joaqnin county are much worried over conflicting reports as to the prices of wine grapes this season. Up till recently they had been led to believe they would be paid $8 to $10 per ton, but it is now said the West Winery will not pay those figures, though the announcement comes from Fresno that the California Wine Association has fixed the price at $8.50 per ton for that section.

The Lodi Coöperative Winery people, who have greatly increased the capacity of their plant, say many of their members will not have sufficient grapes to fill their allotment and intend purchasing the amount for which they are entitled from the outside, and that they are figuring on paying from $8 to $10 per ton for grapes thus purchased.

PECULIAR.

BODIES CAST UP BY WAVES.

Two Corpses of Men Found on Bay Shore.

Telephone Call Puzzles San Francisco Police.

Initiated Locket Only Clew to Identity.

[ASSOCIATED PRESS NIGHT REPORT.]

SAN FRANCISCO, Aug. 2.—The police of San Francisco and this city are investigating the case of the finding of the bodies of two men on the bay shore near here this morning under circumstances that are regarded by the authorities as peculiar.

The bodies were discovered about 9 o'clock, but more than an hour previous to that time, some unknown person telephoned to the San Francisco police telling the Desk Sergeant at the Central Station, that two men had been drowned and that their bodies had been cast upon the Contra Costa coast, above this city. The mysterious informant of the police is being sought.

The bodies are those of men between the ages of 30 and 35 years. Both were attired in dark trousers and blue shirts. About their waists were life belts bearing the name "Four Sisters."

It was determined today that the men were not of this bay freight boat, the Four Sisters having docked at Sonoma this morning with all of her crew aboard.

The only means of identification found on the bodies are a watch and locket worn by one of the men and bearing the initials "J. F. S." The bodies had been in the water only a few hours

RELICS OF PIONEERS.

Sacramento River Dredge Throws Up All Sorts of Mementos—Great Changes Have Taken Place.

[BY DIRECT WIRE TO THE TIMES.]

SACRAMENTO, Aug. 2.—[Exclusive Dispatch.] At a point eighteen feet below the present surface of the river, five feet below the deepest portion of the stream and twelve and one-half feet blow sea level, lies a complete railroad track, and incidentally other interesting things which have been uncovered by excavations for the first pier of the new Southern Pacific bridge on Yolo Shore.

Thirty-two fifty-pound iron rails, a score or more of railroad ties, a human skull, the bones, tusks and claws of animals, a harpoon used in early days by seal and whale hunters, solid oak logs almost four feet in diameter, bits of iron, queer Indian implements and a collection of relics too numerous to mention have been thrown up by dredgers which are digging down into the old river bed, sinking a huge cutting edge, upon which is being built a solid concrete pier for the new railroad bridge.

At present the bottom of the pier is being worked through a stratum which, in the days of '49, was the surface. This earth surface at the edge of the river is now eighteen feet higher than it was in pioneer days.

WENDLING CLOSELY GUARDED.

Accused Murderer of Alma Kellner Leaves San Francisco in Charge of Detective Carney.

[ASSOCIATED PRESS DAY REPORT.]

SAN FRANCISCO, Aug. 2.—In charge of Captain of Detectives J. P. Carney, through whose efforts he was run to earth, Joseph Wendling, accused of the murder of Alma Kellner of Louisville, Ky., left today for the scene of the crime for which he will be tried.

It is believed here by the detectives who have assisted in the chase for and arrest of Wendling, that Carney will take extraordinary precautions to guard his prisoner after he reaches the boundary of Kentucky, as it is reported that the feeling there runs high against the accused man.

Notwithstanding his cheerful air, Wendling has been guarded closely in his cell for fear that he might attempt suicide. Wendling, before his departure, was measured by the local identification bureau. Wendling reiterated his expressed desire to return to Kentucky quickly.

NURSES CHOOSE OFFICERS.

Miss Edna Shuey of Berkeley Is New President of Association—Others Elected.

[ASSOCIATED PRESS NIGHT REPORT.]

SAN FRANCISCO, Aug. 2.—In the election of officers of the Nurses' Association of California, now in convention in this city, Miss Edna Shuey of Berkeley was chosen president tonight. Miss Lida Anderson of Pasadena was made first vice-president, and the other officers were selected as follows;

Second vice-president, Miss Mabel Wilson, Sacramento; secretary, Mrs. Ernest Phillips, Oakland; treasurer, Miss Mary Hall, Berkeley; national delegate, Mrs. N. Taylor, Oakland; councillors, Mrs. L. H. Fox, San Diego, and Mrs. J. Ridzinski, Sacramento.

OSTEOPATHS ENTERTAINED.

Delegates to Convention in San Francisco Take Trolley Tour of the Gate City.

[ASSOCIATED PRESS NIGHT REPORT.]

SAN FRANCISCO, Aug. 2.—The delegates to the convention of the American Osteopathic Association spent the afternoon in a trolley tour of the city and its suburbs, and the evening at a reception and dinner.

The condition of 8-year-old Vera Sternemann, who was made the subject of a demonstration of the famous Lorenz operation for congenital dislocation of the hip yesterday by Dr. Harry Forbes of Los Angeles, is rapidly improving, and those in attendance reported to the convention today that the affected leg of the patient had been lengthened an inch and a half by the bloodless surgical operation.

Chamberlain's Colic, Cholera and Diarrhoea Remedy is today the best-known medicine in use for the relief and cure of bowel complaints. It cures griping, diarrhoea, dysentery and should be taken at the first unnatural looseness of the bowels. It is equally valuable for children and adults. It always cures. Sold by all dealers.—[Adv

PORTLAND IS CONFIDENT.

Business Men Pleased With Open Shop Town Plan—Unionites Are Whipped.

[BY DIRECT WIRE TO THE TIMES.]

PORTLAND (Or.) Aug. 2.—[Exclusive Dispatch.] Employing interests of Portland are now confident that the union cry of a general strike for the closed shop is a monumental bluff.

The unionists themselves have less to say than a few days ago and now say they will decide on the strike issue by Friday.

Meanwhile, Portland is being generously placarded as an open-shop town. The secretaries of various employing organizations to whom has been delegated the task of putting up these cards, report very few objections from the retailers. Along with the distribution of open-shop cards, the secretaries have an educational task if opposition is met with.

The direful results attending a union town, as exemplified in the case of San Francisco, are pointed out. Hardly affecting the general situation, but having a bearing on their own cause, the Teamsters' Union today secured an injunction preventing the city from paying the wages of the special policemen hired to protect non-union drivers who filled strikers' places. The committee of twelve, composed of representatives of various employing interests of Portland, hold daily meetings in the Commercial Club, and gain confidence daily in the safety of the city from a general strike. Thousands of skilled workmen, they say, stand ready to come to Portland to take the places of strikers.

ELECTRICIANS ON STRIKE.

Northern Electric Railway Trains Are Started—Wage Scale Readjustments Are Demanded.

[ASSOCIATED PRESS NIGHT REPORT.]

SACRAMENTO, Aug. 2.—A strike of the electricians in four out of the ten substations of the Northern Electric Railway Company at 6:30 o'clock succeeded in completely stalling the company's trains.

The electricians employed in the four stations are all members of the Electrical Workers' Union and obeyed, the mandate of that body after attempts, it is said, had been made with the officials of the company to establish a readjustment of the wage scale to conform with the agreement recently entered into with the union by the Pacific Gas and Electric Company, the Sacramento Gas and Electric Company, and the California Traction Company.

President Lilienthal and General Manager A. D. Schindler of the company are in the city and intimate that in a day or two the regular train schedule will be maintained.

YOUNG HEIRESS WEDS.

She Marries Young Railroad Engineer at Sacramento Who Has Just Been Divorced.

[BY DIRECT WIRE TO THE TIMES.]

SACRAMENTO, Aug. 2.—[Exclusive Dispatch.] Hazel Woodsum of Sacramento, 17 years of age, and heir to $25,000, was married here today to William M. Tuttle of Rocklin, a railroad engineer, who was divorced yesterday at Auburn.

Hazel Woodsum was made rich by an eccentric uncle, P. Z. Woodsum, who accumulated wealth and then, because of ill health, committed suicide in Oakland almost two years ago. The estate of Woodsum, who was an electrician, and was known in Sacramento, is now in the courts of this county and has not yet been settled.

Tuttle is 23 and his residence is given as Rocklin, but he has been on the run between this city and Truckee. A year ago his wife sued for divorce, the final decree being entered yesterday.

TIME LIMIT ON CHARLTON.

NEW YORK, August 2.—Italy cannot now legally demand the extradition of Porter Charlton. The time limit expired at midnight tonight and no demand from the Italian government had been received.

GOVERNOR INCENSED.

(Continued From First Page.)

word in a distinctly bad sense. It is currently reported that he drinks whisky, and in more than a moderate degree. It is also reported that he is distinctly immoral in other regards. So far as I am concerned, I have no direct evidence and can call on no witnesses, but I do know that the reputation of the school men of this State is being harmed by the retention of this man in view of the current talk in regard to him.'

"This is pretty strong language, coming from one of the great educators of the world, and he speaks of reports concerning Dr. Van Liew that were current prior to the Clark charges having been made.

OTHER REPORTS.

"Reports are in my possession of young ladies other than Miss Clark to whom it is claimed Van Liew had offered indignities, but it is difficult to make them appear in public and make a statement after Miss Clark's experience. Many complaints have reached me since the decision of the board, and I give you one as an example:

"A prominent citizen of Santa Rosa, and at one time a resident of Chico, sent me a telegram in which he said: 'A recent four years' residence in Chico, where I was in a position to know of Van Liew's unquestionable bad moral reputation and influence, leads me to protest against the reported action of the Normal trustees in exonerating him.'

"Of course it was left to the board to pass upon the veracity of Miss Ada Clark and Dr. Van Liew, but, notwithstanding its decision, I believe the people of the State or a great majority of them will accept Miss Clark's statement of what took place.

"She had nothing to gain by doing what she did. She had never had any trouble with Dr. Van Liew or any member of the faculty. She had no desire to leave school; she was anxious to get an education, so that she might herself become a teacher in our public schools. Her past life had always been pure and good; she had always lived in a country surrounded by Christian influences and she could have had no bad motive whatever in making the complaint that she made against the president of the institution where she was being educated.

"When she came from Van Liew's office she was pale, nervous and excited. Such is the testimony of Miss Lindley, a student of the school, who met her in the hall. She told Miss Lindley of what had just happened and requested her to go into the school and get her books, as she would never enter it again.

"Now it is inconceivable to imagine that this young girl should be such a consummate actress; that without cause or reason she could in a moment become pale, very nervous and agitated and in this condition pour into the ears of her friend a false story of improper advances just made to her by the president of the institution in which she was a pupil.

"Yet this is just what Miss Lindley testified to and to clear Van Liew from the charges the majority of the trustees found that the young girls were unworthy of belief and that Dr. Van Liew, who had everything in his life at stake, told the truth when he denied it all, which, as a matter of self-protection, he had to do.

NOTICE TO ALL GIRLS.

"This decision of the trustees has served notice upon all the young girls attending our normal schools that no matter what advances are made to them or proposals offered, they are to remain silent and make no complaint, for if they do they will be ridiculed by attorneys and disbelieved by the trustees.

"Those who have been instructed under the law with the management and control of our normal schools cannot afford to allow such a condition as now exists to continue in the Chico normal. The integrity and good standing of our school comes first. No one shall remain in our public schools as president or teacher against whose reputation for morality suspicions rest. Certainly no man should remain at the head of such an institution whose reputation for morality is being assailed by a large number of our best citizens, even if there are many, a majority, in fact, who speak well of him.

"A man whose standing is such that causes Dr. Jordan to write to a public officer of this State that: 'The reputation of the school men of the State is being harmed by the retention of this man, in view of the current talk of him,' is not a suitable person to be at the head of one of our institutions for the education of young ladies.'

"At the hearing, it was claimed, I am informed, that Dr. Van Liew was being attacked for political reasons and by those who were his enemies and who wanted his office as president of the school.

"Such is not the case. The charges were made in the interest of the school and in the interests of the young girls of Northern California, who leave their homes to attend this school that they may secure a diploma, which will enable them to teach in this State and help educate our children.

CHANGES DESIRED.

"In my opinion, if the Chico Normal is to be successful and have the confidence and support of the parents of this State, there must be a change in the presidency, and if such change is not made, parents will be justified in sending their daughters to other normal schools in this State, where the atmosphere is better and where they will feel safe in the belief that their daughters are under the protection of both the president and the board.

"If any member of the board of trustees of any normal school in this State feels that possible friendship for the president is superior to the interests which he should feel for the success and welfare of the school, then he should resign his office so that one differently situated could be appointed.

"I trust that the board of trustees will consider the suggestions herein made and take such action as will be for the best interests of the school and to restore that confidence in it which every school must have to be successful and which the Chico Normal is now losing very fast.

"This letter is to be filed with the papers of the board of trustees as a public document.

"JAMES N. GILLETT.
"GOVERNOR."

SLOPE BRIEFS.

Arizona Guard Officers Resign.

PHOENIX (Ariz.) Aug. 2.—Voluntary applications for the retirement of Col. J. H. McClintock, commanding officer of the National Guard of Arizona; Regimental Quartermaster George Alkire, and Quartermaster Frank Alkire, filed June 1, were announced yesterday as favorably acted on July 25.

State Nurses in Session.

SAN FRANCISCO, Aug. 2.—The first business session of the seventh annual meeting of the California State Nurses' Association began today in this city. Delegates were present from the State associations of Oregon and Washington. The chief feature of the session was the discussion of plans for a recreation home for nurses.

Santa Fe.

Excursion to San Diego, $3 round trip. August 5-6-7; limit 30 days.

Babies Suffer From Summer Skin Troubles

Immediately Benefited by Poslam, Which Soothes, Cools and Heals.

Mothers and those having the care of infants and young children which are chafed and irritated by skin eruptions and rashes will appreciate the cooling, soothing and healing properties of poslam, particularly during the heated term, when these disorders are the principal cause of fretting and ill humor. Poslam contains nothing which can in any way injure the most delicate skin and may unhesitatingly be used in all cases. "My little boy had eczema on his head in the most dreadful form for three summers. We spent dollars on various medicines to no effect. After trying samples of polsam I saw an improvement, and in a short while his head was entirely healed," writes Mrs. W. E. Hunt, Kingstree, S. C.

In all skin troubles poslam produces immediately noticeable results, stopping all itching and rapidly restoring the skin to normal condition.

A special 50-cent package of poslam is prepared for minor uses and this, as well as the regular $2 jar, is on sale by all druggists, particularly The Owl Drug Co.'s stores.

But no one is asked to purchase poslam without first obtaining a sample package, which will be sent by mail, free of charge, upon request, by the Emergency Laboratories, 32 West 25th street, New York City.

Can You Ask More?

We are so confident that we can furnish relief for indigestion and dyspepsia that we promise to supply the medicine free of all cost to every one who uses it according to directions who is not perfectly satisfied with the results. We exact no promises and put no one under any obligation whatever. Surely nothing could be fairer. We are located right here where you live, and our reputation should be sufficient assurance of the genuineness of our offer.

We want every one who is troubled with indigestion or dyspepsia in any form to come to our store and get a box of Rexall Dyspepsia Tablets. Take them home, and give them a reasonable trial, according to directions. They are very pleasant to take; they soothe the irritable stomach, strengthen and invigorate the digestive organs, promote a healthy and natural bowel action, almost immediately relieve nausea and stomach irritation, produce healthy digestion and assimilation, and promote nutrition. Three sizes, 25c, 50c and $1.00. Remember you can obtain Rexall Remedies only at The Owl Drug Co., Inc., Los Angeles, San Francisco, Oakland, Cal., Seattle, Wash., Portland, Or.

SPANISH ROYALTY ON TRIP.

King Alfonso and Queen Victoria Are Guests in Paris of President Fallieres.

[ASSOCIATED PRESS DAY REPORT.]

PARIS, Aug. 2.—King Alfonso of Spain and Queen Victoria, who are stopping here en route to England, were the guests of President Fallieres at a luncheon at Bambouillet today. Premier Briand and Minister of Foreign Affairs Pichon were present at the luncheon.

The King and Queen will spend the night in Paris, returning to Rambouillet tomorrow to take luncheon with Señor Saens Pena, President-elect of Argentine, who is here as the official guest of President Fallieres.

Hale's GOOD GOODS

341-343-345 So. BROADWAY

In the Heart of the Shopping District

Our Entire Stock of Summer Suits at Less Than Cost of Materials; All Sizes, Every Style

Values to $7.50 For $2.49

Flax linen, repp, Indian Head and linene suits. Pleated skirts. Every popular color. Semi-fitted coats. Embroidered collars and cuffs. All sizes; fresh, clean goods. Values to $7.50. Special for today at **$2.49**

Values to $15.00 for $4.49

Heavy Manila and Russian linen suits; 34 and 36-inch coats. Gored and full-pleated skirts. The most popular summer shades, including natural linen color. Plain or fancy collars and cuffs. Values $10.00 to $15.00. Special today.......... **$4.49**

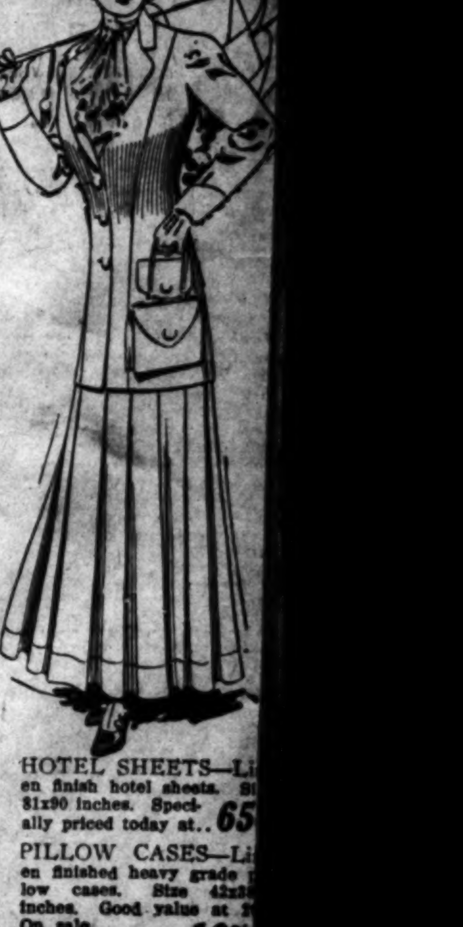

$30 and $35 Fine Rugs—9x12 Feet $25

Splendid Wilton or Body Brussels rugs. The richest colors to select from. Elegant Oriental designs. Suitable for any room or office. Size 9x12 feet. Regular $30 and $35 rugs. On sale today at $25.

$2.50 Lace Curtains $1.50

Best grade white and Arabian colored lace curtains. Fine Scotch and madras weaves. Beautiful designs to choose from. Regular $2.50 curtains. On sale today, pair $1.50.

20c Curtain Swiss Today 10c

Extra quality white curtains swiss. A variety of dotted and figured designs; 36 inches wide. Worth 20c. On sale today 10c yard.

Trimmed Hats

Values to $16.50 and $18.00.. **$6.50**

Elegant hats on leghorn shapes. Large and small sizes. Natural color and black. Exquisitely trimmed. Values to $18. On sale today at $6.50.

85c Foulard Silks 39c

All short lengths of foulard silks up to fifteen yards must be closed out today. Most every summer color in the collection. Regular 75c and 85c qualities. On sale today 39c a yard.

$1.00 Fancy Silks 50c

Excellent quality fancy messaline and taffeta silk. Pretty colored figures; some with white designs and others with stripes on colored grounds. Qualities that are worth 75c and $1.00. Today the yard 50c.

$1.25 Taffeta 98c

Changeable taffeta silk in plain and hairline stripes. Excellent quality; good heavy weight for dresses; 36 inches wide. Worth $1.25. On sale today at 98c.

$1.00 Pongee 75c

All silk, domestic made, 27-inch pongee; crepe weave; heavy grade for waists. Natural shade only. Worth $1.00. On sale today the yard 75c.

WEDNESDAY IS LINEN DAY

All Hemming Done Free

$10.00 DAMASK SETS—Pattern cloths size 2x2 yards with border all around. 24-inch napkins to match. Very fine grade of linen. Sale today at **$7.25**

$16.50 DAMASK SETS—Double satin damask pattern cloths, size 2x3 yards; 26-inch napkins to match. Excellent quality. Sale today at **$11.50**

LUNCH CLOTHS—Made of fine Irish linen; 1½ yards square. Special for today at **$4.00**

LUNCH CLOTHS—Scalloped satin damask lunch cloths; 1¼ yards square. Pretty patterns. Today at **$1.75**

TABLE DAMASK—Fine quality, all linen bleached table damask; 72 inches wide. Beautiful snow-drop and floral designs. Special today, yard ... **90c**

BATH TOWELS—Bleached and unbleached bath towels; good, heavy, absorbent, quality. Just the towel you need at the beach. On special sale today at **25c**

WAIST LINEN—Splendid quality waist linen for summer suits, waists and skirts. 36 inches wide. Coarse weave. Very good value. Today the yard **59c**

HOTEL SHEETS—Linen finish hotel sheets. 81x90 inches. Specially priced today at.. 65...

PILLOW CASES—Linen finished heavy grade pillow cases. Size 42x3... inches. Good value at ... On sale today at .... 16...

THE OTHER HALF.

ROOSEVELT IS MINERS' GUEST.

Visits Workers in Anthracite Region.

Gets Material for Writing a Descriptive Story.

Also Talks With Girls in Silk Factory.

[ASSOCIATED PRESS NIGHT REPORT.]

SCRANTON (Pa.) Aug. 2.—Theodore Roosevelt spent the day in Dickson county among the workers in the heart of the Pennsylvania anthracite region. While the real object of his trip is not known, it is said he intends to write a story descriptive of the fields.

He met and talked with the men who dig coal, as they came from the mines, black with grime. He talked with them about their homes, their children and their maner of living and learned from their own lips how they look at life. He climbed to the top of a coal breaker and spent half an hour there in the stifling coal dust so he might see what the boys who work there have to do.

He spent another half hour in a silk mill talking with the girl workers. He plodded two miles through the dust up hills and in all manner of places and he returned to Scranton as evening was drawing near, black with grime, but smiling with delight at his experience.

Many of the toilers had no idea of the ex-President's identity, which he took care to conceal when possible, until after he had finished his talk.

VISITS MINER'S HOME.

Meeting Jake Kavanaugh, a miner, walking down the street, Col. Roosevelt stopped him, saying:

"I want to go home and talk with you," and Kavanaugh agreed.

They walked up a side street to a small frame house with most of the paint worn off. Kavanaugh led the colonel in and sat him down on the porch. Then he went inside and brought out Mrs. Kavanaugh and two little Kavanaughs.

It was at the noon hour, so that Kavanaugh had time to talk with the former President, who spent half an hour there. He went inside the house, looked at the small, neat rooms and complimented Mrs. Kavanaugh on her proficiency as a housekeeper.

Then all hands went back to the porch, where the talk concerned mining in general. Everybody soon became aware of Roosevelt's presence and the whole population rushed out to see him.

Mr. Roosevelt tore himself away from the crowd at length and turning from the main street, walked up the hill. At the top of the hill is clustered a group of ugly, black buildings at the mouth of a mine.

As he walked up Isiah Jenkins pattered down, barefoot, in the dust. Jenkins is a miner. He had no coat, no hat, no shoes. He had just come from the mine and was black with dust. Col. Roosevelt stopped him and they shook hands.

SEES THE BREAKERS.

Jenkins offered to show him the breakers and the colonel accepted. They climbed three flights of stairs to a dizzy height and reached the top of the chute. Col. Roosevelt found three breaker boys who kept on sorting slate from coal as they talked with him. The dust was stifling and the heat intense, but the colonel stayed there a quarter of an hour. When he came down he was as black as a miner.

Jenkins took the colonel home and they found Mrs. Jenkins on her knees scrubbing the kitchen floor. The colonel went over to the sink and washed off some of the dirt before he could shake hands with her.

The party then left the village and motored to Peckville, a hamlet four miles further north. There is a silk mill in Peckville and Col. Roosevelt went through it, talking with young girls who spend their days winding silk thread on spools.

After he had removed the dust at his hotel he met John Mitchell, former president of the United Mine Workers of America. He talked over labor conditions with Mr. Mitchell for some time and then went in his automobile to Wilkesbarre, eighteen miles away.

Early in the morning he will start with Mr. Mitchell for an all-day tour of small towns around Wilkesbarre.

LOST.

CUTTER WRECKED IN BERING SEA.

PERRY RUNS ON REEF AND IS A TOTAL LOSS; CREW SAFE.

Vessel Fills With Water and Lack of Facilities Prevents Saving Her. Half-Hundred Officers and Men Distributed Among Fleet—Scene of Disaster Dangerous.

[ASSOCIATED PRESS NIGHT REPORT.]

WASHINGTON, Aug. 2.—The first serious wreck of a revenue cutter since the Gallatin was driven on a rock in Boston harbor in a heavy snowstorm eighteen years ago, became known today, when official advices reported that the Perry, carrying half a hundred officers and men, had run on a dangerous reef in Bering Sea, and was a total loss.

No lives were lost and the men have been distributed among the other craft that guard the sealing herds and perform other duties in those far northern waters.

The revenue cutter Perry was one of the smallest but the oldest of the fleet in that service. She ran ashore on July 26 at Tonki Point, on the east side of St. Paul Island, one of the Pribiloff group.

News of the loss of the Perry was telegraphed to the Treasury Department by Capt. Foley, the senior officer of the Bering Sea fleet. In his dispatch, received today, he reported that the vessel filled with water and that there were no wrecking appliances in the neighborhood.

Capt. Foley visited the wreck, ordered her stripped and abandoned and her complement distributed to other vessels. The Perry was commanded by Capt. Haake and carried fifty officers and men. Capt. Haake has been assigned as an aide to Capt. Foley. Dispatches concerning the accident were sent from the revenue cutter Tahoma by way of Nome, Alaska.

The scene of the wreck is a dangerous locality, as a reef projects about one and a half miles off shore.

An inquiry into the wreck will be held at Valdez September 8.

The Tahoma had a Japanese seal poaching steamer in tow and was summoned to the scene of the wreck by wireless.

NEW DOORS FOR CAPITOL.

They Are Bronze, Massive, and Are Replete With Appropriate Designs—Just Arrived.

[ASSOCIATED PRESS DAY REPORT.]

WASHINGTON, Aug. 2.—New bronze doors to complete the series of entrance doors to the capitol, have arrived here, and will be placed in the main west entrance of the building. The doors were designed by Prof. Louis Ametics of Washington. The design consists of a transom and two doors with an ornamental frame. The doors are nearly eight feet wide and thirteen feet in height.

In the design of the transom figures represent America in a chariot drawn by lions and led by a child, significant of superiority of intellectual over brute force.

Beside the chariot are figures representing the scholar, architecture, literature, painting, music, sculpture, mining, commerce and industry. On one side of the transom panels is a figure of Benjamin Franklin.

Medallions at the four corners represent Peabody, founder of educational institutions; Emerson, philosopher; Horace Mann, educator, and Hopkins, merchant and philanthropist.

In the eight panels, four on each of the heavy doors, are scenes symbolic of jurisprudence, science, art, mining, agriculture, electricity, commerce and engineering, and on the side of these panels are statuettes of famous Americans.

WASHINGTON BRIEFS.

Drouth Appeal Answered.

WASHINGTON, August 2.—The Beartooth National Forest in Montana has been opened to the grazing of 17,000 additional head of sheep. The original limit was 24,000 head. The action was taken in response to an appeal of the stockmen that the government throw open the reserve to their herds on account of the drouth.

Rural Carrier Appointment.

WASHINGTON (D.C.) Aug. 2.—[Exclusive Dispatch. Marion F. Hawkins has been appointed carrier of Rural Route No. 1, Merced, vice Martin W. Moxley with George Carter as substitute, Bice Marion W. Hawkins.zzz stitute, vice Marion F. Hawkins.

AN AUTHORITY.

JAP LOYALTY TO UNCLE SAM.

MORE THAN MATTER OF JUST A FRIENDLY SENTIMENT.

"It Is Something Which Younger Generations Are Taught as a Part Almost of National Feeling," Declares Methodist Bishop of Korea. He Ought to Know, Too.

[ASSOCIATED PRESS NIGHT REPORT.]

NEW YORK, Aug. 2.—Speaking from the standpoint of thirty years' experience in Japan and five in Korea, the Rt. Rev. Herriman C. Harris, Methodist Episcopal bishop of Korea, who has just arrived in this country, said today that the friendship of Japan for the United States was a striking characteristic, not only of the government, but of the people.

"Japan is bound to Great Britain by the close and definite terms of an alliance, but good feeling toward America is inherent among the people; it is traditional. I would not be going too far in saying that the good will toward this country, which you encounter everywhere among the people, as well as among those in official life, is more than a matter of mere friendly sentiment.

"It has been in evidence in Japan for fifty years, and, as I said, is something which young generations of Japanese are taught to accept as a part almost of national feeling.

"Now, I know this may sound strange, but I know it is true."

RAILROAD RECORD.

TELEGRAPH IS OUT OF DATE.

Many Roads Move Trains by Telephone Now.

New System Rapidly Gains in Favor.

Figures Furnished to Railroad Commission.

[BY DIRECT WIRE TO THE TIMES.]

CHICAGO, Aug. 2.—[Exclusive Dispatch.] Railroad men regard as remarkable the progress which has been made in the extension of train dispatching by telephone on the larger railroads in the last year or two. The Interstate Commerce Commission, from the latest reports furnished by the railroads, enumerates 263 lines on which the telephone is used partly or wholly for the transmission of rail orders.

The telephone mileage, by the last account, aggregates 26,344 miles, or a fifth part of the total mileage of the railroads using the telegraph or telephone for train dispatching orders, which is 130,016.

During the last year the mileage of railroads on which the telephone is used for dispatching purposes has been doubled.

The returns showed that the Lackawanna and Western was using the telephone on 900 miles out of a total of 957; the Virginia, on 470 out of 472; the Pennsylvania, on 1195 miles out of a total of 6736; the New York lines, on 1942 out of 3145 miles; the Santa Fé, on 2100 miles out of a total of 9450, and the Great Northern, on 1511 out of 6536 miles.

The Santa Fé has ordered telephone dispatching equipment for 4600 miles more of its system in the intention of directing eventually the entire movement of traffic by telephone.

PREPARING FOR HEARING.

Railroads Getting Ready to Prove Need of Advanced Freight Rates to Commerce Commission.

[BY DIRECT WIRE TO THE TIMES.]

CHICAGO (Ill.) Aug. 2.—[Exclusive Dispatch.] At a meeting of counsel for traffic officials and operating officers of Chicago railroads today further discussion as to the situation in regard to freight rate advances was had and final steps were taken in preparation for the representation of the roads before the Interstate Commerce Commission at the hearing to be held in this court on August 22.

The railroads will seek to justify their contention that more revenue is needed from the standpoint of the public. To substantiate the former contention data are being gathered by the accounting and operating departments to show increased costs and expenses phasize the probable effect on the pubphasize the probable effect on thepublic of an increase.

To care for details and act as a steering committee in the presentation of the case, sub-committees were selected today, representing the legal and traffic departments of the railroads. These committees are as follows: Legal, T. J. Norton, general attorney of the Santa Fé; William Ellis, commercial attorney of the Chicago, Milwaukee & St. Paul; W. F. Dickinson, general attorney of the Rock Island. Traffic, E. B. Boyd, assistant to the vice-president of the Missouri Pacific; F. B. Bowes, general traffic manager of the Illinois Central; Frank P. Eyman, assistant freight traffic manager of the Chicago & Northwestern.

SECRET MEETING PLAN DENIED.

BRIDGEPORT (Ct.) Aug. 2.—Denial was made by former Ambassador Lloyd C. Griscom today of the story printed in the Bridgeport Post today to the effect that President Taft and former President Roosevelt had accepted invitations to meet at Mr. Griscom's summer home at Black Rock, at an early date.

UP AND DOWN THE VALLEY.

PITH OF THE DAY'S NEWS FROM THE MIDDLE WEST.

CHICAGO, Aug. 2.—[Exclusive Dispatch.] A brisk wind kept the mercury well down in the tube today, although the weather was warm enough to be put in the real summer column. Today's mamimum temperature was 80 and the minimum 71 degrees. Middle West temperatures:

	Max.	Min.
Alpena	74	50
Bismarck	86	58
Cairo	84	70
Cheyenne	86	56
Cincinnati	88	62
Cleveland	76	64
Concordia	90	68
Davenport	90	70
Denver	86	62
Des Moines	90	70
Detroit	80	64
Devil's Lake	84	60
Dodge City	100	72
Dubuque	90	68
Duluth	70	58
Escanaba	68	54
Grand Rapids	86	62
Green Bay	74	64
Helena	78	54
Huron	92	60
Indianapolis	88	66
Kansas City	84	70
Marquette	72	52
Memphis	90	68
Milwaukee	74	66
Omaha	92	76
St. Louis	82	70
St. Paul	94	64
Saulte Ste. Marie	74	50
Springfield, Ill.	88	68
Spingfield, Mo.	82	68
Wichita	102	76

GOOD RAIN IN KANSAS.

[ASSOCIATED PRESS DAY REPORT.]

TOPEKA (Kan.) Aug. 2.—Nearly two inches of rain fell in Topeka this afternoon, affording an agreeable relief from the hot dry weather which had prevailed for two weeks. Heavy rains are reported from other points in the State.

SALOONS DECREASING.

[ASSOCIATED PRESS DAY REPORT.]

CHICAGO, Aug. 2.—The humber of saloons in Chicago, according to the latest census report received from Washington yesterday, is gradually decreasing, although the prospect is that it will be a good many years before the ratio of one saloon to every 500 citizens laid down in a city ordinance is achieved. To attain that distribution, the city must either lose 2500 existing saloons or gain 1,500,000 in population.

PLANS FAMILY'S DEATH.

[ASSOCIATED PRESS DAY REPORT.]

DAVENPORT (Iowa) Aug. 2.—After carefully arranging the burial robes for all three, Mrs. Nick Nehlsen, wife of a farmer, yesterday administered fatal doses of strychnine to herself and her two daughters, aged 2 and 4 years. The elopement of a daughter with a man many years her senior greatly preyed upon the mind of the mother, it is said.

CONCEALED STOCKS.

[ASSOCIATED PRESS DAY REPORT.]

CHICAGO, Aug. 2.—Chicago millionaires were taken by surprise yesterday when Frank W. Jones, president of the Illinois Tax Reform League, filed with the Board of Review a statement that $200,000,000 of stocks in foreign corporations owned by citizens of Cook county have been concealed from the assessors and have not been assessed.

The list submitted by the Tax Reform League gives the following holdings of the richest men named: Edward Morris, $39,919,700; J. Ogden Armour, $32,119,700; Joy Morton, $6,600,000; Arthur Meeker, $5,370,000; John J. Mitchell, $4,020,000; Louis F. Swift, $5,129,000; E. F. Swift, $5,036,000. Other men are listed as owning foreign corporation stock valued from $4,000,000 down to $250,000.

NO DROP IN BUTTER.

[ASSOCIATED PRESS DAY REPORT.]

CHICAGO, Aug. 2.—Consumers who are looking for a drop in the price of some of the necessities of life will not get any drop in butter, according to John Newman, president of the Elgin Board of Trade. Although the board had increased the price a cent a pound yesterday, Mr. Newman said it was his opinion that even higher prices were coming before winter. "Butter will be at prices to exceed anything in the last few years before the winter is well started," said Mr. Newman. "The present dry weather is the cause of this prospect. The talk of 50-cent butter is ridiculous, however."

LEDGERDEMAIN AN ASSET.

Helps Entertaining Prisoner to Escape from New Jersey County Jail. He's Captured.

[ASSOCIATED PRESS DAY REPORT.]

METUCHEN, (N. J.) Aug. 2.—How a sleight-of-hand trick unlocked the gates of the County Jail here and accomplished the escape of a prisoner became known today with the arrest in New York of Erhardt Malck, wanted by the Metuchen authorities as a fugitive from justice. Malck had served about half of a long term, when he suddenly disappeared. Nobody was able to tell how he got away, until he told the story of his escape to the Sheriff when re-arrested in New York

He said he had been a favorite with the keepers because they enjoyed his ready wit, and he often entertained them with parlor magic and sleight-of-hand tricks. On the day of his escape, he said, he got into conversation with a keeper and offered to show him a new trick.

While the keeper was watching the swift motion of Malck's hands, the prisoner unhooked the bunch of keys from the warden's belt, removed two of them and returned the bunch to its place without being detected. An hour or two later an opportunity to use the keys offered itself and the prisoner made his way out.

He will now finish his term in a solitary cell and the keepers will not be allowed to consult him for instructions in parlor magic.

TWO CHILDREN FATALLY HURT.

Eight Others Burned—Are Covered With Acid from Broken Carboys on Fire Department Wagon.

[ASSOCIATED PRESS NIGHT REPORT.]

PHILADELPHIA, August 2.—Two children were fatally injured and eight other children and four men were seriously burned as the result of a peculiar accident here this afternoon. The axle of a fire department supply wagon carrying four fifteen gallon carboys of vitriolic acid, and on which ten children were riding, broke as it was turned out of a street car track. The wagon upset, spilling out the children and the carboys. The carboys broke and the ten youngsters were covered with the acid.

HANFORD SITES OFFERED.

HANFORD, Aug. 2.—[Exclusive Dispatch.] A Washington dispatch says bids were opened today for a site for a public building in Hanford. Faustino José was the lowest bidder, offering a lot at Seventh and Harris streets 125x150 feet for $5000. Hanford Realty Company, $15,000; Mrs. Louise S. Graff, $7500, and Mrs. Graff, with George M. Weems, $8000, were the other bidders.

JULY CIRCULATION OF THE TIMES.

Note: Notwithstanding tremendous extra sales in July, 1909, occasioned by the Elks' Convention, a substantial gain is shown in the average daily circulation of The Times this year over last. Obviously, the showing, under the circumstances, is unusual, and is convincing proof to advertisers that they are getting better value in The Times than in any other Los Angeles paper. In five years, the circulation of this paper has increased 40 per cent. or an average of over 17,000 copies per day.

The following are the sworn statements of the circulation of The Times for July, 1910:

STATE OF CALIFORNIA, COUNTY OF LOS ANGELES, SS.:

Harry Chandler, Assistant General Manager of the Los Angeles Times, being duly sworn, declares upon his oath that the following is a true and correct office record of the circulation of said newspaper for the month of July, 1910:

JULY, 1910.

1	51,920	17	83,500
2	52,010	18	51,840
3	83,500	19	51,880
4	52,210	20	51,680
5	61,500	21	51,620
6	52,160	22	51,580
7	51,800	23	51,630
8	51,820	24	83,000
9	52,110	25	51,520
10	83,500	26	51,540
11	51,560	27	51,640
12	51,700	28	51,690
13	51,750	29	51,650
14	51,620	30	51,820
15	51,620	31	83,000
16	51,810		
Total			1,772,090

The average circulation for every day of July, 1910, was ... 57,164

The average circulation for every day of July, 1909, was ... 55,741

Showing an average daily GAIN over the corresponding month of 1909 of ... 1,423

HARRY CHANDLER,
Assistant General Manager, The Times.

Subscribed and sworn to before me this 1st day of August, 1910.

[Seal] T. L. CHAPIN,
Notary Public in and for the County of Los Angeles, State of California.

A. L. Dennis, being duly sworn, declares that he is and has been for ten years Superintendent of Circulation of the Los Angeles Times; that the above detailed statement of circulation for the month of July, 1910, is correct, and shows the actual number of papers printed for each day of the month named.

A. L. DENNIS,
Superintendent of Circulation, The Times.

Subscribed and sworn to before me this 1st day of Aguust, 1910.

[Seal] T. L. CHAPIN,
Notary Public in and for the County of Los Angeles, State of California.

IDYLLWILD AMONG THE PINES Ideal family vacation resort. The best people. A modern hotel, cottages, tents, city conveniences. Private dairy. Every amusement. Address Earl Powers, 1414 S. Hope, L. A.

Los Angeles Hotels.

HOTEL WOODWARD

European, $1.00 per day; with bath, $1.50; American plan, $2.00 per day; with bath, $2.50 per day. One person, American plan, $12.00 per week. One person in room with bath, American plan, $15.00 per week; two in one room, American plan, $20.00 per week. Two in one room with bath, $25.00 per week. WOODWARD HOTEL CO., 421 West Eighth St., Los Angeles, Cal.

Park-Apts. High Class, Luxuriously Furnished Magnificent Grounds PRIVATE PHONES 1134 W. 7th St.

Resorts.

$1.00 A Day Bay City Bungalows $1.00 A Day

Two and three-room bungalows on the beach, completely furnished for housekeeping. Accomodations for four and six parties to bungalow. Forty-five minutes from Los Angeles on Pacific Electric via Balboa. Thirty-three cent (round trip) carefare. Write H. Uhl, Manager Bay City Bungalows, Bay City, Cal., for further particulars.

Cold Brook Camp The most beautiful mountain resort in California. Now open. See stereopticon views at Peck-Judah Co., 553 So. Spring St., between 12 and 1 p.m. daily. Grandest scenery; good trout fishing; deer, gray squirrel and wild pigeon hunting, music, dancing, tennis, horseback riding, etc. On ice cold headwaters North Fork, San Gabriel River. Stage leaves Azusa at 9:45 a.m. daily. Address all bureaus, or Dawson Bros., Azusa, Cal.

Oakglen Lodge 5000 feet elevation above your cares and troubles. Nine miles from Southern Pacific Station at Beaumont, Cal. Rates $7 to $10 per week. Stereopticon views of Oakglen noon and full information at Peck-Judah's, 553 S. Spring or Times Free Information Bureau, 531 So. Spring.

Switzer's Camp

C. S. MARTIN, Prop., $2 per day, $12 per week. Times Information Bureau and Security Bank. Camp phone Sub. 1, 2 bells. Pasadena, P. O. box 244.

San Francisco Hotels.

Hotel Colonial San Francisco

Stockton st., above Sutter. Select family hotel, 110 rooms. Every modern convenience. One block from shopping and theater district. European plan $1.50 a day. American plan $3.00 a day. Sutter st. cars direct from Ferry.

Resorts.

SEVEN OAKS AND BEAR VALLEY. The ideal mountain resorts for rest and recreation. Detached cottage plan. Fine meals, dancing, tennis, fishing, hot and cold baths and delightful side trips. Elevation 5000 feet. All the comforts of a luxurious home in the midst of the mountains at a modest cost. For rates and information, address Manager, Seven Oaks, Redlands, Cal. or Times Information Bureau.

HOT BATHS RADIUM SULPHUR SPRINGS "It Sparkles and Foams like Champagne" BATHE IN LIQUID SUNSHINE Most Radio Active Curative Mineral Water. Cures Rheumatism, Poor Circulation, Colds, Asthma, Liver, Kidney, Bladder, Blood, Bright's, Stomach, Nervous, Heart, Female Troubles. Physician in charge. Water Delivered. Send for Booklet. Los Angeles Cal.

SAN JACINTO HOT SPRINGS Modern hotel and bath houses. Wonderful curative hot mud sulphur baths. Trained attendants. On the Santa Fe. See Geo. P. Taylor, Security Bldg., or Peck-Judah Co., 553 S. Spring st.

Fallen Leaf Lodge THE IDEAL TAHOE RESORT. The best location, the finest fishing, free boats, free baths, free picnic lunches. Rates $14 per week upwards. Accommodations in tents, cottages or lodge. Fred H. Beach, Mgr., Fallen Leaf P. O., Lake Tahoe, Cal., or Peck-Judah Bureau, 553 S. Spring St.

KEEN CAMP IN THE SAN JACINTO MOUNTAINS NEAR IDYLLWILD NOW OPEN. First-class accommodations. Good trout fishing. From $10 to $11 per week; $1.50 to $2 a day. Elevation nearly 5000 feet. Write MRS. J. M. KEEN, Keen Camp, or see Times Free Information Bureau, 531 South Spring Street.

Lake Independence In high Sierra, 15 miles from Truckee. New stage line open June 1st. Unsurpassed trout fishing in lake and stream. Tents for those preferring out-of-door life. No poison oak, no poisonous reptiles. Excursion rates from all parts of State. Information Times Information Bureau, 531 South Spring St., Peck-Judah or S. P. office, or Miss R. Ward Manager, Hobart Mills P. O., Cal

Balloon Route Excursions One day for $1.00—101 miles for 100 cents. Through Hollywood, Soldiers' Home, Santa Monica, Ocean Park, Venice, Redondo Beach. Experienced guides. Last car leaves Hill Street Station at 9:40 a.m. daily.

SUFFERERS, LEARN OF MUDLAVIA. If you have Rheumatism or Kidney Disease, send today for book that tells of the famous Mud Baths that have cured thousands. Big Hotel—open all year. Address R. B. KRAMER, Pres., Kramer, Ind.

City Restaurants.

Cafe Bristol Where menu, music and the men who serve unite in a close approach to the ideal. Entire basement H. W. Hellman Bldg., Cor. 4th and Spring.

City Hotels.

Hotel Alhambra 316 No. Broadway

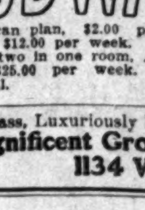

Phone Main 7900 Summer rates. New and absolutely fireproof. Every comfort and convenience, at very moderate rates. Walking distance, overlooking the entire business district. European plan. J. R. HANKLA, Mgr.

Resorts.

The Times Branch Office and Free Information Bureau 531 S. Spring St. Advertising Copy and Subscriptions Received. Open Daily 8 A. M. to 10 P. M. Telephones: Sunset MAIN ... Home ...

THE TIMES FREE INFORMATION AND RESORT BUREAU is for the accommodation and benefit of persons seeking interesting routes of travel, desirable hotels, and rest, recreation and recuperation at the seashore or in the mountains.

Particulars are furnished by competent attendants, and by correspondence, to the general public regarding rates and attractions of railroads, steamship lines, hotels and pleasure and health resorts. Photographs, descriptive circulars and transportation literature are kept on hand for inspection and distribution. Times readers can obtain here in a few minutes without the delay incident to writing for it, all the information necessary for a safe and enjoyable journey or vacation. This service is absolutely free.

SANTA CATALINA ISLAND SPEND THE MONTH OF AUGUST IN THE CANVAS CITY The tents are nicely furnished, with or without equipment for house keeping. An ideal outing at very reasonable expense. Banning Co. Agts., Main 4492, F6576 104 Pac. Elec. Bldg.

SCOTT'S CAMP Trout Deer Rest Recreation This delightfully cool mountain spot is located at the junction of two beautiful mountain streams in the Eastern San Gabriel Canyon, only five hours from Los Angeles. Good food, unexcelled accommodations, cold spring water and shady camps. Delicious fried trout served at our table. If you enjoy outdoor recreation you cannot afford to miss a trip to this resort. Reservations made and information concerning mountain trips, trout and game cheerfully given at our Los Angeles Office, 531 So. Spring St. F2115; Main 2866.

$12.50 PER WEEK AND UP AMERICAN PLAN HOTEL HOLLYWOOD Situated midway between Los Angeles and the Sea in the famous Santa Monica Mountains. Ocean breezes daily. New paved boulevard just completed between Hollywood and Los Angeles. Also fine boulevard between hotel and Santa Monica. Cars pass the door direct to ocean. Home Phone—57011; Sunset Hollywood ...

HOTEL VIRGINIA LONG BEACH CALIFORNIA A luxurious and absolutely fireproof hostelry, 35 minutes from Los Angeles by ... SOUTHERN CALIFORNIA CHAMPIONSHIP TENNIS TOURNAMENT, Aug. 1 to 7 CARL STANLEY, Manager.

Tallac and Brockway the Resorts that have made Lake Tahoe famous. Plan your Auto trip this summer over the sprinkled State road from Placerville to TALLAC; the most scenic of American trips; no machine too small to make the easy grade. LAWRENCE & COMSTOCK, TALLAC or BROCKWAY Lake Tahoe, California.

Ye Alpine Tavern Situated on Mt. Lowe. A mile above the sea. American plan, $3.00 per day. Choice of rooms in hotel or cottages. No consumptives or invalids taken. Telephone Passenger Dept., Pacific Electric Ry., or Times Free Information Bureau, for further information.

Arrowhead Hot Springs Rheumatism, Stomach Troubles, Bright's Disease and Diabetes treated and cured. Resident Physician and Experts in the Bath House. Summer rates in the Hotel, $14.00 per week up. Home Dairy, Chicken Ranch and Vegetable Garden. Write for information. E. A. FOSTER, Mgr.

GREAT NORTHERN RAILWAY IT COSTS NO MORE To go East via San Francisco, Portland and Seattle. Superb Service, Magnificent Scenery. Optional RAIL or OCEAN Route to ... Get Illustrated Booklets and full information. J. W. PHALON, T. F. & P. A. 606 South Spring Street. Los Angeles. Tel. Sunset Bdwy. 1316. Home F 1364.

Rest at Sulphur Mountain Springs Sulphur baths, fresh water plunge, tennis courts, outdoor sports, 25 saddle horses. $2.00 per day. Deer hunting. Best board and room, $10 week. S. P. ... $4 round trip, including tallyho via Santa Paula. Literature at Times Branch.

MT. WILSON—Strain's Camp—Sturtevant Camp Furnished tents for housekeeping, grocery store, dancing, tennis. Start from Wilson stable at foot of trail Sierra Madre or stage from Pasadena. See information P. E. Station, Peck-Judah, Times Information or call Sub. 5—4 Bells, ... F. G. ROSS, Manager.

LAKEVIEW INN ELSINORE HOT SPRINGS Overlooking beautiful Lake Elsinore, Hot Sulphur and Mud Baths. Swimming ... Medical consultations free. Accommodations first class. Autoists' halfway house ... Diego. Address C. L. SUTHERLAND, Manager, Elsinore, Cal.

Glen Ranch Resort Now open. Situated 20 miles west of San Bernardino ... R. R. Elevation 3256 feet ... fishing. Get folder from Times Information Bureau. Address all communications to Douglas Champion, Prop., Glen Ranch, Cajon, Cal.

San Ysidro Ranch, Near Santa Barbara On the foothills overlooking the sea. Perfect climate, good roads. Cottages, bath and central dining-room. Folder, Times Information Bureau, 531 S. ... Address HARLEIGH JOHNSTON, Prop., Santa Barbara, Cal.

Camp Rincon, Dancing in Pavilion with orchestra. Swimming in plunge, horseback ... a general good time. Home comfort ... per day, $12.00 per week—best of everything. Camping privileges under grand oaks. Stage leaves Azusa daily 9:30 a.m. ... opticon views at 12:15 daily. 553 South Spring St. Call up Azusa, Home Phone ... dress H. D. BRIGGS, Manager, Azusa, Cal.

Orchard Camp Elevation 5500 feet. Camp beside a cool mountain stream in furnished tents, or board ... per week. Music afternoons; dancing ... Spend Saturday and Sunday here. P. E. cars to Sierra Madre. Phone ... formation P. E. Station or Times Bureau, 531 So. Spring.

Camp Baldy in San Antonio Canyon. Elevation 4700 ... Opens May 20th. Splendid automobile ... For information, address Camp Baldy Co., Upland, Cal., or Peck-Judah, 553 South Spring Street, and Times Information Bureau.

Follows' Camp The oldest established camp in San Gabriel Canyon. Good trout fishing; good table accommodations. See stereopticon pictures at Peck-Judah Co., or inquire Information Dept., Security Bank, or write ... RALPH M. FOLLOWS, Azusa.

Wheeler's Hot Mineral Springs S.P. to Nordhoff and 7½ miles ... Altitude 1560 feet. Good fishing and saddle animals. Hot mineral water plunge and tub baths. Cottage rooms ... baths, $12.50 to $15 per week. Furnished tent cottages for housekeeping. WHEELER'S COLD SPRINGS FISHING CAMP, on the Sespe River, run in connection. See Times Bureau or Peck-Judah Co. Wheeler's Hot Mineral Springs, Nordhoff, Ventura Co.

Eden Hot Springs Beautiful Summer and Winter Resort, 2000 feet elevation. Rheumatism, Eczema and Stomach Troubles ... cured by our Hot Sulphur-Arsenic tub and mud baths. Large pavilion and swimming pool. Rates $10 per week, including baths. Excellent hunting. No liquor sold. A resort for refined people. N. BLACK, Manager, Beaumont, Cal

HOTEL MARYLAND and the Beautiful Maryland Bungalows. Open All Summer. D. M. LINNARD, Manager. PASADENA, CAL.

HOTEL CASA LOMA REDLANDS Open all the Year. JAS. S. A...

Bimini Hot Springs Hotel Los Angeles The most curative treatment for rheumatism; delightfully ... mineral water, telephone in every ... no noise, no dust, and no ... swimming pool. Street car to door. DR. G. W. TAPE ...

Santa Anita Canyon. CARTER'S CAMP Sierra Madre Mountains. Try out-of-doors life for a day, week or month and find Rest, Recreation and Good Things to Eat. See Information Bureaus or address A. N. Carter, Sierra Madre, Cal. Home Phone Red 26. No consumptives ...

WEDNESDAY MO...

LABOR.

GRAND TRUNK STRIKE EN...

Agreement Is Signed Both Sides.

Increases in Pay Promis... Railroad.

King's Efforts Bring A... the Settlement.

[ASSOCIATED PRESS NIGHT REPO...]

OTTAWA (Ont.) Aug. 2.—The ... of conductors, trainmen and ya... which began on the Grand Trunk ... the Central Vermont systems o... 18 was settled today.

ONLY DELAYED.

HORNET OFF FOR BLUEFIELD...

CHARGES AGAINST CAPTAIN A... DISMISSED.

Detective Who Procured Warran... Fails to Show Up and Madriz Ad... herents Say He Has Been Bough... Off by Estrada Sympathizers o... Kidnaped—Orders to Fight.

FASHION'S FREAKY TIPS.

How the Properly Tailored Men Will Appear the Coming Fall—Radical Changes.

BAKERSFIELD SITE BIDS.

UGUST 3, 1910.—[PART
Resorts.
Times Branch Office
Telephone Sunset: MAIN 8200. Home 10391.
and Free ...ation Bureau
...S. Spring St.
Copy and Subscriptions Received
...ON AND RESORT BUREAU is for the ... seeking interesting routes of travel ... and recuperation at the seashore or ...
... competent attendants, and by correspond... rates and attractions of railroad ... and health resorts. Photographs, ... literature are kept on hand for insp... can obtain here in a few minu... all the information necessa... This service is absolutely fr...
CATALINA ISLAND
CANVAS CITY
...ed, with or without equipment for ... at very reasonable expense.
104 Pac. Elec. Bldg.
...'S CAMP
...Rest Recreation
...cated at the junction of two ... Gabriel Canyon, only five hours from ...
...Los Angeles Office, 331 So. Spring St.
...D UP AMERICAN PL...
HOLLYWOOD
VIRGINIA LONG BEACH CALIFORNIA
...ORNIA CHAMPIONSHIP ...NAMENT, Aug. 1 to 7
CARL STANLEY, Manager.
...d Brockway
...TALLAC or BROCKWAY ...California.
The Tavern
...sea. American plan, $3.00 per ... No consumptives or invalids ... Electric Ry., or Times Free Inform...
Hot Springs
...Disease and Diabetes treated ... E. A. FOSTER, Manager.
...T COSTS NO MORE
...ervice, Magnificent Scen...
...AIL or OCEAN Route to Se...
Mountain Springs
Camp—Sturtevant Camp
ELSINORE HOT SPRINGS
..., Near Santa Barbara
...ARYLAND
...PASADENA, CAL.
...SA LOMA
...CAMP Sierra Madre

LABOR.

GRAND TRUNK STRIKE ENDS.

Agreement Is Signed by Both Sides.

Increases in Pay Promised by Railroad.

King's Efforts Bring About the Settlement.

[ASSOCIATED PRESS NIGHT REPORT.]

OTTAWA (Ont.) Aug. 2.—The strike of conductors, trainmen and yardmen, which began on the Grand Trunk and the Central Vermont systems on July 18, was officially called off tonight.

Under the terms of the agreement, signed by President Hayes for the railroad, and all the union officials, the men will receive, dating back to May 18, this year, an advance of approximately 18 per cent., and, beginning January 1, 1912, a rate of wages slightly below the Eastern Association schedule, for which they struck, but an advance in many instances of over 30 per cent.

Much credit for the successful outcome of the peace negotiations is given to W. L. Mackenzie King, Minister of Labor, who has persisted in his efforts to bring the men together despite discouraging setbacks.

In the case of the Central Vermont, the same settlement applies, with the exception that the standardization to be applied on January 1, 1912, is to be that of the Rutland Railway, a road in the same territory, and not that of the Canadian Pacific, which will only apply to the Grand Trunk system.

President Garretson of the conductors and President Lee of the trainmen both declare they are satisfied with the terms of the settlement.

ONLY DELAYED.

HORNET OFF FOR BLUEFIELDS.

CHARGES AGAINST CARTAIN ARE DISMISSED.

Detective Who Procured Warrant Fails to Show Up and Madriz Adherents Says He Has Been Bought Off by Estrada Sympathizers or Kidnaped—Orders to Fight.

[BY DIRECT WIRE TO THE TIMES.]

NEW ORLEANS (La.) Aug. 2.—[Exclusive Dispatch.] The way to Bluefields is clear, so far as the Hornet, loaded with war supplies for Gen. Estrada, is concerned. Her captain, T. D. Moon, has been released from bail, cleared of the charge of leading a warlike expedition, through the mysterious disappearance of the Madriz representative, who preferred the accusation.

H. Mohn, a detective in the employ of a local agency, is the man who secured the warrant under which Moon was arrested yesterday. When the captain appeared before the United States Comissioner this morning, Mohn was absent. Officers were sent to search for him, but they hunted in vain. His superiors at the detective agency were mum. Mohn had left town, they said—that is all.

Madriz adherents here declare that Mohn has been bought off or kidnaped by the Estrada representatives. The case against her captain having broken down, the Hornet secured her clearance papers and dropped down the river late this evening. It is asserted here th... as soon as she gets outside the three-mile limit she will mount three light guns now in her hold on the gun platform already in place on her decks. It is understood that she has orders to show the Venus, the Madriz gunboat now off Bluefields, a clean pair of heels should the two ships meet, but, finding that impossible, her present owners are determined to fight their way through.

FASHION'S FREAKY TIPS.

How the Properly Tailored Men Will Appear the Coming Fall—Radical Changes.

[ASSOCIATED PRESS DAY REPORT.]

CHICAGO, Aug. 2.—Well-tailored men of the coming fall will be narrow of shoulders and broad of chest, and the present type of wide shouldered but anemic "clothing store athlete" will have vanished from the realm of the elite.

Exhibits at the fashion show, which opened formally today at the Coliseum, presaged the passing of the artificial wide shoulder and bore evidence that superfluous cloth in future will be lavished on the chest.

The overcoat of the "man who knows" will not be loose and baggy. The latest thing in keep-warm clothing is called a "great coat." Any size will fit anyone fairly well, but is guaranteed to fit any individual perfectly. The coat will bear the ulster collar of last winter, only more so.

The "straight front" close fitting collar has been placed on the blacklist and its most favored successor is one that looks somewhat like the Elizabethean ruff.

Flowing ties have come into their own. Their only rival for popular favor is a pari-colored tie, which displays an amazing set of contrasts when knotted four-in-hand.

The narrow-shouldered business suit, in addition to its burly chest, will be remarkable for the exceeding closeness of its fit around the hips. Peg top trousers, gripping the shoe tops lightly will be worn as the accompanying nether garments.

BAKERSFIELD SITE BIDS.

BAKERSFIELD, Aug. 2.—[Exclusive Dispatch.] A dispatch from Washington says bids for a site for a public building here were opened today as follows: Virginia Stark Brundage, northeast corner Nineteenth and F, 122x122 feet, $5000; Peter McCart, northeast corner Truxton and K, 132x... feet, $15,000; R. G. Ballagh, K and Seventeenth, 115.5x188 feet, $20,000; R. G. Ballagh, Nineteenth and N, 132x122 ..., $17,0.0; W. W. Colm, northwest corner Chester avenue and Twenty-second, 15x122 feet, $2000; Kern County Land Company, northeast Twentieth and H, 122x132 feet, $20,000; same, northeast corner Twentieth and G, 147x160 feet, $20,000; Charles A. Maul, northwest corner I and Seventeenth, 132x118 feet, $20,000.

DAD WEARS THE TROUSERS.

Mississippi Attorney-General Has Prompt Answer to San Diego Woman.

[BY DIRECT WIRE TO THE TIMES.]

JACKSON, (Miss.) Aug. 2.—[Exclusive Dispatch.] Dad wears the breeches in Mississippi, according to Attorney General Hudson, who has received a letter from Dr. Charlotte J. Baker, of San Diego, Cal., asking for information as to the laws of this State as they relate to women. One of the questions asked by the doctor was, "Do parents have equal control over the, children?" When he read this question, as he was dictating to his stenographer, the Attorney-General remarked, "Just tell her in reply to that question that Pop wears the trousers down here."

LITIGATION.

ALLEGE COAL LANDS FRAUD.

GOVERNMENT BRINGS SUIT IN COLORADO.

County Officials and Others Are Charged With Conspiracy to Defraud Uncle Sam of Routt County Property Valued at Seven Hundred Thousand Dollars.

[BY DIRECT WIRE TO THE TIMES.]

DENVER, Aug. 2.—[Exclusive Dispatch.] Suit was brought by United States Attorney-General Wickersham and Assistant United States Attorneys Hartsell and Ward, in the United States Court here, charging Henry L. Doherty, Frank W. Frueaff and the Bankers' Trust Company of New York, the Continental Trust Company and the Carbon Fuel and Iron Company of Denver, and County Commissioners Shumway, Henry and Brown of Routt county, Colorado, with conspiracy to defraud the government out of coal lands in Routt county valued at $700,000.

It is charged, that in January, 1903, the defendants, with others, organized the Tonopah Coal and Land Company with a capital of $1,000,000, and in July, 1909, Shumway, Henry, the Tonopah Coal and Land Company, the Continental Trust Company of Denver and Doherty, incorporated the Carbon Fuel Company, with a capital stock of $500,000, divided into 5000 shares, par value $100.

The officers named, it is alleged, were merely dummies, each receiving one share of stock, and Doherty was to control the 4997 remaining shares, for a pretended consideration of $10,000. It is charged Doherty took over the controlling interest with full knowledge of the methods that had been resorted to to secure the land.

The government alleges all lands involved were transferred without consideration to the Continental Trust Company, in trust for Shumway and associates, and the Carbon company by fraudulent checks drawn upon the Continental Trust Company in accordance with the conspiracy, by which the cash proceeds of the checks were returned to Shumway and associates and to the Continental Trust Company.

BACK-NUMBER CRUISERS.

Naval Board Will Pass Upon Fate of the Brooklyn, Columbia and Minneapolis.

[ASSOCIATED PRESS NIGHT REPORT.]

PHILADELPHIA, Aug. 2.—A naval board, headed by Rear-Admiral Thomas, began today the task at the local navy yard of passing on the fate of three cruisers, which, but a few years ago, were the undisputed leaders in their classes.

The vessels are the armored cruiser Brooklyn and the protected cruisers Columbia and Minneapolis, built as the commerce destroyers of the navy. The three cost more than $8,500,000, exclusive of armament.

The Columbia and Minneapolis, in the opinion of the yard officers, are most in danger of being consigned to the junk pile.

The Brooklyn, Admiral Schley's flagship in the Spanish-American War, and the vessel which played a very active part at the battle of Santiago, is in better shape and is more likely to be ordered overhauled and modernized.

BARTENDER SHOT DEAD.

Row in Arizona Saloon Results in a Tragedy—Coroner's Jury Returns Verdict—Slayer in Jail.

[BY DIRECT WIRE TO THE TIMES.]

WINSLOW (Ariz.) Aug. 2.—[Exclusive Dispatch.] Jake Miller, bartender of the Mission saloon, shot and killed Johnson, bartender for the Wigwam saloon, today about noon. The argument started while Miller was buying drinks.

Miller became abusive and was ordered out of the place by Johnson. Johnson came from behind the bar to quiet Miller, and the latter drew a gun, shoving it against Johnson and shooting him just below the heart.

Johnson died in ten minutes. No words were spoken. Miller is in jail. This is the second shooting within the past few months.

The verdict of the Coroner's jury, after an inquest, was: "Death at the hands of Jake Miller."

DOUBLE KILLING.

SAN FRANCISCO, Aug. 2.—A quarrel last night was responsible for a double killing in a downtown saloon shortly after 6 o'clock this morning. Returning to the saloon where the row had occurred, Alfonse Merle stood in the door and opened fire with a revolver on the other disputants, Lucien Duna and A. Ganto. Duna was shot through the head and Ganto's abdomen was perforated. Both died on the way to an emergency hospital. Merle, who is in custody, claims that the shooting was done in self-defense. All three men, it is said, had been drinking heavily.

BOYS' DEAD BODIES FOUND.

NEW YORK, Aug. 2.—Three little boys who had been sought since they were missed from their homes on Madison street, in Brooklyn, yesterday afternoon, were found dead today in a nearby vacant lot, where a sand embankment had fallen upon them while they were at play. The presence of the bodies in the sand pile was discovered by a dog.

LIFE'S SEAMY SIDE.

BRUTE SLITS WIFE'S THROAT.

Indiana Husband Kills His Child Spouse.

She Is Thirteen; Found in a Pool of Blood.

Angered Because She Refused to Live With Him.

[BY DIRECT WIRE TO THE TIMES.]

GARY (Ind.) Aug. 2.—[Exclusive Dispatch.] One of the most fiendish crimes in the Gary police records was committed this afternoon when Joacham Davis, 25 years of age, a steel worker, cut the throat of his thirteen-year-old wife, Marie, because she refused to live with him.

When the police arrived on the scene they found the child-wife lying on the floor in a pool of blood. She is now dying at Mercy Hospital. A half hour after the commission of the crime Davis was apprehended.

He told Chief Martin that he cut his wife's throat because she had complained to Mayor Knotts about him.

The girl's parents, who are Italians, compelled her to marry Davis. The child was taken to Chicago, where Davis secured a marriage license by swearing she was of age. A marriage certificate signed by William Glacey, a Cook county justice of the peace, was found in Davis's possession.

A week ago the girl complained to Mayor Knotts that the burden of married life was too heavy for her tender years. The Mayor ordered the couple separated, pending the investigation. Since their separation the man has been daily pleading with his child-wife to return to him.

Although urged on by her parents, she refused to go until today. Davis asked her again to remain with him and she declined to do so when he attacked her with a razor.

FIRE FIENDS FRUSTRATED.

MODESTO INCENDIARISM.

[BY DIRECT WIRE TO THE TIMES.]

MODESTO, Aug. 2.—[Exclusive Dispatch.] Two desperate attempts were made last evening to burn down the Coffee & O'Leary livery barn in this city, but in both instances the fire was discovered and put out. The fires were set to the building in which there were over fifty head of horses and was set near the door, which would prevent the firemen from getting the horses out.

Within two weeks the Modesto Lumber Company suffered a loss of $30,000, due to incendiarism, and a few days later two large stores were burned, all the fires occurring about 2 a.m. Sheriff Dingley and his deputies, assisted by Chief Callander, is working on the case and hope to land the culprit.

ANOTHER COMET VICTIM.

Woman Driven Insane at Time of Celestial Visitation Drows Herself Near Modesto.

[BY DIRECT WIRE TO THE TIMES.]

MODESTO, Aug. 2.—[Exclusive Dispatch.] Halley's celestial wanderer has claimed another victim, early this morning, near this city, when Mrs. Elizabeth N. South, 66 years of age, drowned herself in the Stanislaus River.

During the recent excitement over the appearance of Halley's comet and its probable effect upon this world, she lost her reason and since that time has been despondent and sullen.

She was residing with her son, John South, and retired last evening about 8 o'clock. When her son arose early this morning he looked into his mother's room, only to find her gone. A search was made and the body found in about three feet of water in the Stanislaus.

WRITER HAD COTTON SCHEME.

Friends Say His Ambition Resulted in Shortage from Russo-Japanese Bank—Plans Failed.

[ASSOCIATED PRESS DAY REPORT.]

NEW YORK, Aug. 2.—According to friends of Erwin G. Wider, charged with having taken $680,000 from the Russo-Chinese Bank here, the former cashier many years ago conceived a scheme for becoming a "cotton king" by shrewd market moves.

It was in an attempt to carry out this plan a few months ago, they say, that he was overwhelmed. Wider was short of cotton all the time that Patten and his associates were advancing the price.

The men advising Wider induced him to keep on turning over securities by telling him that with just a little more money up they would be able to break Patten's pool and he would be the greatest man in the street.

The report that Wider secreted stolen securities, or the money he realized on them, was emphatically denied by his counsel.

"If he ever had $100,000," said his lawyer, "he would not have kept it long. As a matter of fact, he received practically no benefit from the securities he took. Wall street, with its voracious maw, swallowed it all."

HOBOS SHOOT CAPTOR.

Farmer Is Dying of Two Bullet Wounds and Sheriff Leads Armed Posse After Murderers.

[ASSOCIATED PRESS NIGHT REPORT.]

SISSON, Aug. 2.—Chester Wells Mapes, a farmer, living a mile below town in Big Cañon, is at death's door with a bullet wound in his side and a bullet in the base of his brain. Two hundred men are scouring the cut-over land between here and Mott, hunting for two hobos who shot him on a trail at 4 p.m. today.

Mapes found that a cabin near his home was being robbed by two hobos, whom he captured. He was marching them to Sisson, when the hobos asked to rest. They watched their chance, grabbed Mapes's gun and shot him in the arm and mouth and fled into the brush.

Sheriff Howard came over from Yreka and is directing the chase. Every man in Sisson tonight is armed and in pursuit. Sheriff Howard has wired to Redding, asking Sheriff Montgomery to come and bring dogs.

LOOTS CITY AND CONFESSES.

Treasurer of Telluride Admits Taking Thousands; Will Make Good and Escape Prison.

[BY DIRECT WIRE TO THE TIMES.]

TELLURIDE (Colo.) Aug. 2.—[Exclusive Dispatch.] Vinton V. Rodgers, for years one of the leading office-holders and residents of Telluride, last night confessed that he had looted the city funds of thousands of dollars. He tendered his resignation as city treasurer.

He also is assessor of San Miguel county and he will be asked to resign that office also.

An examination of Rogers's books show a shortage of between $35,000 and $40,000.

Rogers's downfall is laid to speculation in mines. His peculations reach back several years.

It is not believed he will be prosecuted, as the authorities have given him until Thursday to make good and friends have raised more than half the necessary amount, which with insurance policies held by Rogers, which will yield about $20,000, will enable him to make restitution.

The Commissioner of Police of New York City wants farmer boys on the force. Accordingly, what is known as the mental test of policemen will be made less severe. It was explained that this does not mean that farmers are any less intelligent than any one else, but merely that the catch questions on city streets heretofore asked will be eliminated in the case of candidates from out of town.

The refined and quiet elegance of the

Pig and Whistle

appeals to our patrons. A delightful place for Luncheon.

224 So. Broadway

Los Angeles, San Francisco

A Satisfying Food

Appetite is Nature's signal for fuel and repairs.

Healthy appetite calls for the simple food elements that supply the natural requirements.

Healthy appetite is satisfied when the proper kind and amount of food is taken into the body at stated intervals. But the wiles of the modern chef and caterer have created in most of us a false and often unnatural appetite which leads into all the different degrees of indigestion, dyspepsia, etc.—food insanity.

Grape-Nuts

is a satisfying food—it is composed of the natural elements to satisfy the natural appetite and restore order in the digestive machinery which may have been thrown out of gear by improper though often "fashionable" foods.

The crisp, firm, "nutty" gratules of Grape-Nuts make honest mastication necessary. It's wholesome flavor makes it appetizing, and the albumens, carbohydrates and Potassium Phosphate from the whole wheat and barley, makes it a satisfying food—both to the sense of taste and to the body needs.

Ten days' trial will convince any one that

"There's a Reason" for Grape-Nuts

Postum Cereal Co., Ltd., Battle Creek, Mich.

Checked Toweling 10c

A staple glass toweling of union linen quality, with blue or red checks of different sizes. Reduced for today, Linen Day at the Broadway, yard 10c. Third Floor.

ARTHUR LETTS Broadway Department Store
HOME 10571. BDWY. 4944. BROADWAY COR. 4TH. LOS ANGELES

Attention To This Brussels Rug Stock

The showing of rugs which you will find at the Broadway foretells careful selections from the most prominent makers in the land. Nearly every size in Brussels rugs, in such effects as floral, two-tone, Oriental and allover designs. We are especially featuring a fine assortment of small designs.

Special
10 rugs only, in 6.9x9 size, worth $10 each $7.50

Other Grades Priced:
9x12 size......$12.50, $15.00 and $17.50
8¼x10½ size.........$12.50 and $14.50
3x9 size rugs.......................$6.50

Women's Fine Muslin Skirts . . . $1.50

The very styles that are most wanted in skirts of this character. Deep flounces, trimmed with embroidery and cluster of tucks, made with under ruffle. It will be unwise not to lay in a supply of these today at $1.50.

Big China Sale Continues in Interest

The big bargain center in Aisles 5 and 6 has been a scene of great activity from the very first day of this event. Hundreds well remember that previous china sale, which startled the city. In point of variety this present sale easily eclipses that former success. A few suggestions:

At $1—Values two and three times the price. Hand-painted salad bowls, cake plates, chocolate pots, comb and brush trays, cracker jars, celery trays, etc. A wonderful lot at $1.00.

At 75c—Very similar articles to those mentioned in the $1.00 assortment. Many exquisite hand-painted pieces are represented.

Also assortments at 25c, 39c and 50c. Among them are sugars and creams, plates, spoon trays, covered boxes and dozens of other useful articles.

$3.50 Lawn Mower $2.95

14-inch "Tip Top" mower; easy running and adjustable.

$1.98 Hot Plates $1.25

The American Hot Plate, one-burner style, strongly made.

$1.24 Coffee or Teapot 75c

Nickel plated copper coffee or tea pots; easy to clean.

39c Butcher Knives 28c

All our high-grade 39c butcher knives, best of steel, Wednesday at 28c.

10c Glass and Tumbler Brush 3c

These have wire handles. 108 pieces to sell at this price.

Big Cake At Grocers 5c

WHAT IT DOES

It cleans kitchen pots, pans and sinkboard like magic.

It easily and quickly removes dirt and tarnish from brass and metal wares.

It keeps the housewife's hands soft, smooth and white.

It takes the oil and dirt out of the deep creases of the mechanic's hands.

Stryker's Kitchen Soap is the greatest cleaner of the age. Order from your grocer today.

HOLMES & STOCKARD CO. 351 E. Second St., Los Angeles Main 5063. A 6297.

$45 PER ACRE

The terms are one-third cash, balance term of years. Here is a virgin opportunity to secure the best alfalfa and dairying land in the State at the lowest price this kind of land will ever be sold for again. This land is right in the gas and flowing water well district. Ranchers are making from $150 to $1500 per month in dairying alone. Arrange for accommodations on our weekly excursions. A postal card will bring illustrated literature and any special information.

Newport & Milner
204-209 Central Bldg., 6th & Main

CORCORAN ALFALFA AND DAIRYING LANDS

The Best Clothes—The Fairest Pri...

Shields & Or...
TAILORS
201-205 Delta Building,
436 South Spring Street.

Knabe Piano
The Wiley B. Allen Co.
416-418 So. Broadway.

DID YOU EVER USE
Carbon Briquets?
Let Us Send You a Trial Ord...
Los Angeles Gas & Electric Corporati...

A Tonic-Stimulan...

When the hot weather co... the active business man, ... brain worker, and all this c... of people, could not stand ... constant strain on their b... and nerves if it were not for ... timely use of a pure, gentle, ... vigorating tonic and stimulan...

Duffy's Pure Malt Whis... the standard of purity and ex... lence for over half a century, one of the greatest tonic-sti... lants and strength-givers kn... to science. It is invaluable ... over-worked men, delicate w... en and sickly children. It ... wonderful remedy in the pre... tion and cure of all stom... troubles and all wasting ... weakening conditions, if t... as directed. A spoonful in ... glass of water you drink ... regulate your whole system.

Andrew J. Park, A.M., M... of Chicago, writes: "For ... class demanding not only a ... rect stimulant and tonic, ... possessing a potential force ... regulate, control and sustai... weak and weary heart, Du... Pure Malt Whiskey is witho... rival or a peer."

ABSOLUTELY PURE & UNADULTERATED
TRADE MARK

Duffy's Pure Malt Whi...

has been extolled throughout ... world for what it has done ... suffering humanity. Its suc... in curing disease has ca... many unreliable dealers to ... up substitutes and imitat... with which to fool the pe... claiming that their substi... are just as good as Duffy's ... Malt Whiskey, but they ... thinking of their profits ... Insist on the genuine.

Sold in SEALED BOTT... ONLY. All druggists, gr... and dealers, or direct, $1.0... large bottle. Medical boo... containing rare common s... rules for health and testimo... also doctor's advice, sent fr... any one who writes. The D... Malt Whiskey Co., Roche... N. Y.

Go to Morro

Monday for Diamonds. Open Saturday evenings.

Morro Jeweler and Silversmith 400 Broadway, Cor. 4th

IF YOU DON'T BUY YOUR
SHOES
At "The Plymouth"
You Don't Buy Your Shoes RIGHT
452 South Spring

MEN'S SUITS MADE TO ORDER $15
SCOTCH TAILORS
330 South Spring Street

Christie Shoe Co.
Quality Footwear for
No More $2.50 No Less
412 So. Spring St.

SPORTING NEWS, LOCAL AND TELEGRAPHIC.

PITCHERS' BATTLE.

[F]IERCE HEAVE [ ]BEATS VERNON.

[W]illett Throws Game Away by a Wild Pitch.

[N]agle Stops Suburban Runs by Relieving Thorsen.

[R]ank Errors Mixed in With Fancy Fielding.

[L]os Angeles, 5; Vernon, 3.

[W]ell, the old bear cats got into their [...]h big clawing match of the season [yes]terday out at the Chutes grounds [and] at the finish Hap Hogan's skin, [full] of holes and disfigured, was hang[ing] on the fence to dry.

[O]f course if Daley had been called [out] on strikes in the fifth inning in[stead] of being hit by a pitched ball, [or] if Brown had been able to stop a [ball] at the right time instead of [the] wrong time, or if Willett [had] flung the ball into the catcher's [mi]tt instead of trying to knock [Bro]wn's toes off, or if a lot of other [thin]gs had not happened that did, the [resu]lt might have been different.

[B]aseball games these days are made [up] largely of ifs, curses on the tribe [of] umpires, and philosophical specula[tion]s and deductions on how many bil[liar]d balls could be made from any [umpi]re player's head if it could be re[move]d carefully and worked up scien[tific]ally.

[E]ach man in the bleachers has a dif[fere]nt idea as to how everything hap[pen]s, but yesterday all agreed that [Man]ager Willett of the Vernons lost his game by a wild pitch.

GUESS WHICH ONE.

[A] large and enthusiastic crowd of [fans] saw the performance and had a [field] day of it, for no one seemed to [kno]w which team to root for. It would [hav]e been easy to love one had t'other [dear] charmer been up in Portland, so [the] fans seemed wisely to compromise [them]selves by yelling for all the play[ers] except Howard. This bird had the [time] of his life trying to make the ball [beha]ve, for he made no less than three [erro]rs, but for all these the Angels just [slip]ped in after Nagle got to working [in t]he second inning.

[Th]orsen started to pitch, but before [he h]ad been in the game two innings [he b]egan to yell for help. Carlisle hit [a]t the first ball pitched for a hard [dou]ble to the left field fence and when [How]ard had finished making fumbles [in t]hat inning, Carlisle had scored. [Mur]phy threw Carlisle's double to [How]ard at second and this one allowed [the] ball to get away from him and a [mom]ent later booted Stovall's grounder [towa]rd right field, Carlisle scoring on [...]

[In] the second Thorsen passed Lind[say] who was forced at second by [Bro]wn. Willett followed with a hit [to le]ft and Carlisle beat out a perfect [bunt] toward third base. With the bases [full] Stovall slammed the ball to left [...] scoring Brown and Willett.

[At] this point Dillon threw Thorsen [to t]he bench and put in Nagle to pitch [and] although Walter was in several [tight] holes, he managed to keep the [Vern]ons from scoring any more runs.

UNLUCKY CHOICE.

[Ho]gan warmed up four pitchers and [final]ly selected Willett as the one most [like]ly to beat the Angels, but he was [not] the one that did not. They stepped [all ov]er him in the first inning for three [runs] and he stepped on himself for two [more] in the fifth, but in the other in[nings] he was invincible. In the first [Daley] singled to left, ran to second on [Howa]rd's sacrifice and then Howard [was] passed and both men scored on [Whee]ler's hard double over third base. [Mur]phy popped to Lindsay and Halli[nan] shot the ball to right. Wheeler [score]d on this because Brown allowed [the] throw to the plate to get away [from] him.

[In] the fifth, Hugh Smith was passed [and] advanced on Nagle's sacrifice. [Dale]y was hit by a pitched ball and [both] men went another base on a [passe]d ball. Then Willett put something [on t]he ball that no one ever saw the [like] of before, and made such a wild [pitch] that Smith easily scored, as did [Dale]y, but Pete would have been out [at t]he plate had Willett held the ball [that] Brown threw back to him. Ber[nard] fanned and Howard woke up and [hit] a double to the center fence, but [the] bases had been cleared by that [wild] pitch. But one man reached first [durin]g the remainder of the game, [whic]h shows that Willett did not get [going] until it was too late.

[Th]e score:

VERNON.

	A.B.	R.	B.H.	S.B.	P.O.	A.	E.
[...]le, lf	5	1	2	0	2	0	0
[...]ll, cf	0	0	1	0	0	0	0
[...]rashear, 1b	4	0	0	0	7	2	0
[...]rashear, 2b	3	0	0	0	3	0	0
[...], rf	3	0	0	0	4	0	0
[...]ll, 3b	4	0	1	0	0	1	0
[...]ay, ss	1	0	0	0	3	2	0
[...]n, c	3	1	0	0	7	3	1
[...]tt, p	4	1	2	0	1	3	1
[...]mith, x	1	0	1	0	0	0	0
[...] xx	1	0	0	0	0	0	0
[Tot]als	34	3	7	0	27	11	2

LOS ANGELES.

	A.B.	R.	B.H.	S.B.	P.O.	A.	E.
[...], cf	3	2	1	0	1	0	0
[...]ard, rf	3	0	0	0	1	1	0
[...]ard, 2b	3	1	1	0	4	2	2
[...]ler, 1b	4	1	2	0	13	2	1
[...]hy, lf	4	0	0	0	1	0	1
[...]nan, 3b	3	0	1	0	2	3	0
[...]as, ss	4	0	0	0	1	6	1
[...]mith, c	3	1	0	0	3	2	0
[...]en, p	1	0	0	0	0	1	0
[...], p	1	0	0	0	2	2	0
[Tot]als	28	5	5	0	27	20	6

[x] Smith batted for Lindsay in ninth.

[xx] Hosp batted for Brown in ninth inning.

SCORE BY INNINGS.

	1	2	3	4	5	6	7	8	9	
[Vern]on	1	2	0	0	0	0	0	0	0	—3
[Bas]e hits	1	2	0	0	0	1	0	0	2	—7
[Los] Angeles	3	0	0	0	2	0	0	0	0	—5
[Bas]e hits	3	0	1	0	1	0	0	0	0	—5

SUMMARY.

[Ru]ns made—Off Thorsen, 4, and 3 runs in [...] innings.
[Tw]o-base hits—Wheeler, Carlisle, Howard.
[Sac]rifice hits—Bernard, N. Brashear, Nagle, [...]ay.
[Bas]es on balls—Off Willett, 3; Thorsen, 2; [...], 1.
[Str]uck out—By Willett, 5.
[Dou]ble plays—Bernard to H. Smith.
[Wil]d pitch—Willett.
[Pass]ed ball—Brown.
[Hit] by pitched ball—Daley.
[Tim]e of game—1h. 50m.
[Um]pires—Finney and Hildebrand.

NOTES OF THE GAME.

[Fin]ney was the umpire-in-chief, [wor]king with Hildebrand, and was [roas]ted frequently by the fans in the grand stand. 'Twas ever thus in childhood's happy hours. They all look alike.

Roy Brashear showed a pretty out on Wheeler in the third inning. When Wheeler started to steal, Brown made a low throw to second and Roy dropped the ball but picked it up in time and allowed Wheeler to slide into his waiting hand. George, who is hardly ever "out," had to admit to himself that he was this time.

Carlisle's bunt toward third in the second inning was one of the best seen here in months. It was absolutely perfect and Hallinan had no chance to get Walter.

Delmas got Willetts' bouncer back of Nagle in the fourth inning, but when he went to throw it the ball slipped out of his hand and went over his shoulder. He probably tried to throw it before he got it.

Stovall grounded to Howard in the seventh, and in running to first to head off a bad throw, Nagle dashed in front of Stovall. Hogan, who was coaching, made a roar at this seeming interference, and when the umps did not take any notice of it, Jim Brooks yelled from the grand stand: "Well, Hap, if you ever get anything I'm in on it."

Kit Brashear pleased the fans with a fine left-handed stop of Burrell's high throw in the seventh. Kit also shone with a pretty running catch of Delmas's fowl near the bleachers in the sixth inning.

Finney had a fearfully close decision in the second. Carlisle was on third and Kit Brashear flew to Bernard, who shot the ball back to the plate by a fine throw. Finney called Carlisle out, but a lot of others did not.

Carlisle's bouncer to Wheeler in the seventh was fielded in a very classy manner, both Wheeler and Nagle doing themselves proud.

The Vernons gave the Angels an awful scare in the last of the ninth, by getting three men on bases with two out, through errors by Howard and Wheeler, but Kit Brashear ended all hopes by grounding out to Wheeler.

LOS ANGELES.

	A.B.	R.	H.	T.B.	S.B.	Pc.
[...]ler	4	1	2	3	0	.500
[...]	3	2	1	1	0	.333
[...]rd	3	1	1	2	0	.333
[...]nan	3	0	1	0	0	.333
[...]as	4	0	0	0	0	.000
[...]mith	2	1	0	0	0	.000
[...]en	1	0	0	0	0	.000
[...]	1	0	0	0	0	.000
[...]hy	4	0	0	0	0	.000
[...]ard	3	0	0	0	0	.000
[Tot]al	[illegible]	5	5	6	0	.149

Howard', after doubling.

Brashear, one of the losers.

VERNON.

	A.B.	R.	H.	T.B.	S.B.	Pc.
J. Smith	1	0	1	0	0	1,000
Willett	4	1	2	0	0	.500
Carlisle	5	1	2	3	0	.400
Burrell	4	0	1	0	0	.250
Stovall	5	0	1	0	0	.200
Lindsay	1	0	0	0	0	.000
Brown	3	1	0	0	0	.000
N. Brashear	4	0	0	0	0	.000
R. Brashear	3	0	0	0	0	.000
Coy	3	0	0	0	0	.000
Hosp	1	0	0	0	0	.000
Total	34	3	7	3	0	.213

Wheeler Thrown Out at Second On a Throw From Catcher Brown.

Roy Brashear making the putout. Above are members of the two teams depicting the respective feelings engendered by victory and defeat.

BEAVERS SLIPPING.

WILLIS TOO STRONG.

[ASSOCIATED PRESS NIGHT REPORT.]

SAN FRANCISCO, Aug. 2.—Portland retired from the field at Recreation Park today as empty-handed as before the blowing of the whistle that opened the game. Oakland, with nearly every man in the lineup registering regularly in the base-hit column, buried the northerners under a 5 to 0 score.

Willis, the former San Francisco pitcher, hyphenated the hits and mastered his control in the tight places so that he was the despair of the McCredie outfit. Oakland scored one in the first, and by clever base work and hitting, put three more over in the fifth. One was added in the seventh. Score:

OAKLAND.

	A.B.	R.	B.H.	S.B.	P.O.	A.	E.
Hogan, cf	4	2	1	0	3	0	0
Wares, ss	3	2	1	2	1	4	2
Maggert, lf	4	1	1	1	2	0	0
Cameron, 1b	4	0	1	0	11	1	0
Wolverton, 3b	4	0	2	0	0	0	0
Cutshaw, 2b	4	0	0	0	2	5	0
Swander, rf	3	0	0	0	1	0	0
Mitze, c	2	0	1	0	6	0	0
Willis, p	4	0	2	0	1	2	0
Totals	32	5	9	3	27	12	2

PORTLAND.

	A.B.	R.	B.H.	S.B.	P.O.	A.	E.
Ryan, cf	4	0	2	0	2	0	0
Olsen, ss	4	0	1	0	1	2	0
Rapps, 1b	3	0	0	0	12	0	2
Casey, 2b	3	0	0	0	2	3	0
Sheehan, 3b	3	0	1	0	2	2	1
Martinke, rf	4	0	0	0	1	0	0
Speas, lf	4	0	0	0	0	0	0
Murray, c	4	0	1	0	4	2	0
Seaton, p	3	0	0	0	0	2	0
Totals	32	0	5	0	24	11	3

SCORE BY INNINGS.

	1	2	3	4	5	6	7	8	9	
Portland	0	0	0	0	0	0	0	0	0	—0
Base hits	1	0	2	0	1	1	0	0	0	—5
Oakland	1	0	0	0	3	0	1	0	x	—5
Base hits	1	1	0	0	4	0	1	2	x	—9

SUMMARY.

Three-base hit—Ryan.
Sacrifice hits—Wares, Sheehan, Mitze.
Bases on balls—Off Willis, 2; Seaton, 2.
Struck out—By Willis, 4; Seaton, 4.
Hit by pitched ball—Hogan.
Double play—Wares to Cameron.
Time of game—1h. 40m.
Umpire—McGreevy.

SENATORS STOPPED.

HENLEY BLANKS THEM.

[ASSOCIATED PRESS NIGHT REPORT.]

SACRAMENTO, Aug. 2.—The Senators' winning streak was broken this afternoon, the Seals taking the opening game of the series when Henley shut out his opponents after a brilliant pitching duel with Hunt.

Vitt's drive in the eighth took a bad bound over Shinn's shoulder, Mohler scoring the first run of the game, and in the ninth Hunt weakened and was touched for two hits which netted runs. Score:

SAN FRANCISCO.

	A.B.	R.	B.H.	S.B.	P.O.	A.	E.
Vitt, 3b	4	0	1	0	0	1	0
Mohler, 2b	4	1	2	0	6	1	0
Lewis, cf	4	1	1	0	4	2	0
Tennant, 1b	4	0	1	0	7	1	1
Bodie, lf	3	0	0	0	1	0	0
Melchoir, rf	4	0	0	1	2	1	1
Berry, c	2	1	0	0	5	4	0
McArdle, ss	1	0	0	0	2	4	0
Henley, p	3	0	0	0	0	1	0
Totals	29	3	5	1	27	15	2

SACRAMENTO.

	A.B.	R.	B.H.	S.B.	P.O.	A.	E.
Shinn, 2b	3	0	1	0	3	1	0
Van Buren, 1b	4	0	0	0	7	0	0
Perry, lf	4	0	2	0	2	0	0
Boardman, 3b	4	0	0	0	2	2	1
Briggs, rf	3	0	0	0	4	0	0
Heister, cf	2	0	1	1	3	0	0
Burns, ss	3	0	1	0	4	1	0
Spiesman, c	3	0	0	0	2	0	0
Hunt, p	3	0	0	0	0	1	0
Totals	29	0	5	1	27	8	1

SCORE BY INNINGS.

	1	2	3	4	5	6	7	8	9	
San Francisco	0	0	0	0	0	0	0	1	2	—3
Base hits	0	1	0	0	0	1	0	1	2	—5
Sacramento	0	0	0	0	0	0	0	0	0	—0
Base hits	0	1	1	1	0	0	2	0	0	—5

SUMMARY.

Sacrifice hits—Bodie, McArdle.
Bases on balls—Off Henley, 2; Hunt, 2.
Struck out—By Henley, 3; Hunt, 2.
Double play—Melchoir to Mohler.
Time of game—1h. 40m.
Umpire—Van Haltren.

"UMPIRE ALLEN."

IN CACTUS LEAGUE.

"Scotty" Allen, the lessee of Mace ball park in the southeastern part of the city and well-known manager and umpire of amateur ball games, is to leave today for Arizona and Mexico where he has accepted a position as umpire in the Cactus League, containing six good ball towns.

"Scotty" has been hanging on the ragged edge of expectancy here for some weeks in hope of getting a berth in the Coast League, if that organization should decide to increase its staff of umps, but there seems to be no chance for the local man. He worked once or twice here as an extra man and did not have a chance to show whether or not he could deliver the goods in this league. He is to receive a fair salary in Cactus and his many friends wish him all kinds of good luck.

"Scotty" Allen, who is to be an umpire in the Cactus League.

NATIONAL LEAGUE.

CUBS HUMBLE GIANTS.

[ASSOCIATED PRESS NIGHT REPORT.]

NEW YORK, Aug. 2.—Chicago took the first game of an important series from New York today, 5 to 4. The Giants, by hitting Overall freely in the first inning, furnished Mathewson with a four-run lead, but this advantage New York's steady box man could not hold. Score:

Chicago, 5; hits, 13; errors, 1.
New York, 4; hits, 9; errors, 1.
Batteries—Overall, Kroh and Kling; Mathewson and Myers, Schlei.

BEAN EATERS BEATEN.

[ASSOCIATED PRESS NIGHT REPORT.]

BOSTON, Aug. 2.—Cincinnati won from Boston today, 6 to 1. Every visiting player except McMillan, made a safe hit. The locals fielded slowly and Cincinnati took advantage of this. Score:

Cincinnati, 6; hits, 8; errors, 0.
Boston, 1; hits, 6; errors, 2.
Batteries — Rowan and McLean; Brown, Ferguson and Smith.

DODGERS WAKE UP.

[ASSOCIATED PRESS NIGHT REPORT.]

BROOKLYN, Aug. 2.—Brooklyn beat St. Louis twice today. Bell and Lush had a pitchers' battle in the first game, the former doing the better work. Burch's single in this game with two men on bases, won the game. St. Louis started the second game with four runs, but they were not enough. Score:

St. Louis, 1; hits, 8; errors, 0.
Brooklyn, 3; hits, 6; errors, 1.
Batteries—Lush and Bresnahan; Bell and Bergen.

Second game:

St. Louis, 4; hits, 8; errors, 2.
Brooklyn, 5; hits, 13; errors, 3.
Batteries—Willis, Harmon, Corridon and Phelps; Barger and Erwin.
Umpires—Johnstone and Eason.

MOORE IS EFFECTIVE.

[ASSOCIATED PRESS NIGHT REPORT.]

PHILADELPHIA, Aug. 2.—Philadelphia easily defeated Pittsburgh today. Moore was very effective. Score:

Philadelphia, 6; hits, 7; errors, 1.
Pittsburgh, 1; hits, 6; errors, 2.
Batteries—White, Myers and Gibson; Moore and Dooin.
Umpires—O'Day and Brennan.

AMERICAN LEAGUE.

VICTORY IN FIRST.

[ASSOCIATED PRESS NIGHT REPORT.]

CHICAGO, Aug. 2.—By bunching a triple and two singles with an error in the first, Philadelphia jumped to a lead of three runs, enough to win, 3 to 2. Morgan was driven from the slab in the seventh. Blackburn was injured in a collision with Barry and will be out of the game three weeks. Score:

Chicago, 2; hits, 4; errors, 2.
Philadelphia, 3; hits, 8; errors, 2.
Batteries—Scott, Lange, Olmstead and Sullivan; Morgan, Plank and Livingstone.

DOLLY GRAY HURT.

[ASSOCIATED PRESS NIGHT REPORT.]

ST. LOUIS, Aug. 2.—St. Louis won from Washington today, 5 to 3. Gray was injured in the second inning by a drive from Griggs' bat and was succeeded by Reisling. Lelivett was spiked by Newman in the fifth. Score:

St. Louis, 5; hits, 11; errors, 0.
Washington, 3; hits, 11; errors, 2.
Batteries—Kinsella and Stephens; Gray, Reisling and Henry.

WON IN FIRST ROUND.

[ASSOCIATED PRESS NIGHT REPORT.]

CLEVELAND, Aug. 2.—New York took advantage of Fanwell's wildness in the first inning to score enough runs to win today. Mitchell outpitched Hughes after the second inning. The batting of Knight and Stovall was the feature. Score:

Cleveland, 2; hits, 7; errors, 1.
New York, 5; hits, 5; errors, 0.
Batteries—Fanwell, W. Mitchell and Bemis; Hughes and J. Mitchell.

MANY HEAVERS USED.

[ASSOCIATED PRESS NIGHT REPORT.]

DETROIT, Aug. 2.—Boston took the second game of the series from Detroit today, 4 to 3. The home team rallied in the ninth, but Karger checked the champions. Collins lost his effectiveness in the seventh, and Wood went out in the ninth. Score:

Boston, 4; hits, 10; errors, 0.
Detroit, 3; hits, 8; errors, 2.
Batteries—Collins, Wood, Karger and Carrigan; Summers, Willett and Stanage.

Coster Beats Goldman.

NEW YORK, Aug. 2.—[Exclusive Dispatch.] Joe Coster won over Charlie Goldman on points at the Fairmount Athletic Club tonight in one of the fastest fights ever held at the club this summer. Up to the eighth round it was all Coster's fight, then he seemed to weaken and Goldman, coming strong, had him in a bad way.

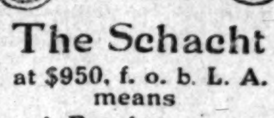

The Schacht
at $950, f. o. b. L. A.
means
A Roadster
A Family Car
A Delivery Car
3 Cars in 1 and for the price of 1
WILLIAMS AUTO CO.
1201-1205 SO. MAIN ST.
Phone A1162.

Peerless
SILENCE COMFORT
THE SUPREME TEST OF AUTOMOBILE PERFECTION IS THE PERSONALITY OF THE CAR · THAT AGGREGATE IMPRESSION OF ITS CHARACTER WHICH SURVIVES ALL ANALYSIS

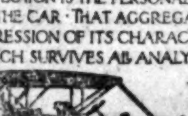

H·O·HARRISON CO·

Licensed Motor Car Dealers Association.

Apperson and Reo	LEON T. SHETTLE, 633 S. Grand Ave. Main 7024 Home
Autocar	M. S. BULKLEY & CO., 1310-12 S. Grand Ave. Home 22299
Buick	HOWARD AUTO COMPANY, 1144 South Olive Street. Main 6777
Cadillac	DON LEE, 1218 South Main St. Main 8440 Home
Carter Car	Rapid Power Wagon—Oldsmobile. WOOLWINE MOTOR CAR CO., 1122-26 South Olive. Bdwy. 4792.
Columbia	BIRELEY & YOUNG, 1231 South Main St. Bdwy. 1475 Home
Corbin	CORBIN MOTOR CAR CO. W. M. Wheeler, Mgr. 1017 SOUTH OLIVE STREET Home F2533.
Detroit & Columbus	ELECTRICS. Cal. Electric Garage Co. 12th and Olive Sts., Los A[ngeles] 100 E. Union St., Pasa[dena] Bdwy. 3578
Elmore and Stearns	AND OHIO ELECTRIC. Elmore Motor Car Com[pany] 742 South Olive St. Bdwy. 3834 Home
Franklin	R. C. HAMLIN, Twelfth and Olive Sts. Main 404 Home
Glide	SHAFER-GOODE MOTOR CO., N. W. Cor. 10th and Olive. Bdwy. 1931
Jackson	CHARLES H. THOMPSON, 1012-14 South Main St. Bdwy 1947 Home
Knox	DOERR-BROWN CO. 1136 South Main St. Main 7853. Home
Locomobile	Los Angeles Motor Car Co., Pico and Hill Sts. Main 2514 Home
Lozier	NASH & FENIMORE, Tenth and Olive Sts. Bdwy. 1784 Home
Matheson-Overland	Renton Motor Car [...] 1230 South Main [...] Main 1066 Home
Maxwell	MAXWELL-BRISCOE-LOS GELES CO., 1321 South Main S[t.] Bdwy. 4029 Home
Mercer	MERCER AUTO COMPANY, 318 W. Tenth St. Home F3840
Mitchell	GREER-ROBBINS COMPAN[Y] 1501 South Main St. Bdwy 5410 Home
Packard-Chalmers	HUDSON WESTERN MOTOR CA[R] 727 S. Olive St. Main 3196 Home
Palmer-Singer & Simplex	Golden State [...] 2122 W. P[...] Phones—[...] West [...]
Peerless	EVERITT 30. H. O. HARRISON COMPANY, 1214 South Main St. Bdwy. 4253 Home
Pierce-Arrow	W. E. BUSH, 1227-9 South Main St. Bdwy. 4961 Home
Pope-Hartford	Wm. R. Ruess Automobile [...] 1028 South Main St. Main 7278 Home
Premier	PREMIER MOTOR CAR CO. L. H. SCHWAEBE, Pres. and Gen. Manager 1127 S. Olive St. Main 679.
Pullman	MILLER & WILLIAMS, 1140 South Olive St. Bdwy. 2907 Home
Regal	Fully Equipped $1500 Factory Equipment $1350 BIG 4 AUTOMOBILE [...] C. S. Anthony, [...] 1017-19 So. Olive [...] Home F2531
Stevens Duryea	Eastern Motor Car Co. 825-827 South Olive S[t.] Main 2965 Home
Stoddard & Baker	ELECTRICS. STODDARD-DAYTON MOTOR [...] 10th and Olive sts. Bdwy. 2953. Home
Studebaker	E. M. F. 30. FLANDERS 20. LORD MOTOR CAR CO., 1032 South Olive St. Main 5470 Home
Thomas & Moline	Wilson & Buffington [...] 842 South Olive S[t.] Main 2191 Home
Winton	W. D. HOWARD MOTOR CAR C[O.] 1238 S. Flower St. Bdwy. 4180 Home

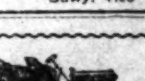

Some of the best bargains in second-hand automobiles ever offered
W. K. COWAN,
1140 S. Hope St.

The House [...]
BIEHL, Ta[...]
New Location [...]
516 S. Bro[adway]

"The New Standard Encyclopedia" is guaranteed to be new and complete. A University Society Consultation and Membership Certificate, entitling the holder to many benefits and privileges and good for three years, goes with each set. This certificate keeps the Encyclopedia up to date. Send postal to Times Encyclopedia Club, Times Bldg., for information.

CANCERS, TUM[ORS]
Dr. C. G. GARRISO[N]
314 W. Fourth St.
Clark & Sherman Bldg.
Room 201

GRAND CIRCUIT.

TWO RECORDS GONE UNDER.

The Harvester Steps Miles in Fast Time.

Geers Adds New Laurels to Horseman's Crown.

Also Drives the Abbe First in Big Stake Race.

[ASSOCIATED PRESS NIGHT REPORT.]

RESULTS AT BUTTE.

UNEXPECTED ONES WIN.

AFFIRMS DECISION.

BASEBALL BETTOR GUILTY.

Empire City Results.

THIS IS A NEW ST[...]

[H]ORSE SHOW ABOAR[D] HELD ON BRO[...]

[ASSOCIATED PRESS DAY [REPORT.]]

AUGUST 3, 1910—[PART I]

Motor Car Dealers' Association.

Reo LEON T. SHETTLE[R], 633 S. Grand Ave. Main 7034 Home

M. S. BULKLEY & CO., 1310-12 S. Grand Ave. Home 22299

[W]ARD AUTO COMPANY, 144 South Olive Street. Main 6777

DON LEE, 1218 South Main St.

Rapid Power Wagon—Oldsmobile. WOOLWINE MOTOR CAR CO., 1122-26 South Olive.

BIRELEY & YOUNG, 1231 South Main St.

[CO]BIN MOTOR CAR CO. W. M. Wheeler, Mgr. 917 SOUTH OLIVE STREET. Home F2533.

[Colum]bus ELECTRICS. Cal. Electric Garage Co. 12th and Olive Sts., Los Angeles. 60 E. Union St., Pasadena. Bdwy. 2876

[Stea]rns AND OHIO ELECTRIC. Elmore Motor Car Company. 742 South Olive St.

R. C. HAMLIN, Twelfth and Olive Sts.

[LE]E-GOODE MOTOR CO., Cor. 10th and Olive.

[CH]ARLES H. THOMPSON, 1012-14 South Main St.

[ANI]DERR-BROWN CO. 1136 South Main St.

Los Angeles Motor Car Co., Pico and Hill Sts.

[MAR]SH & FENIMORE, Tenth and Olive Sts.

[Stodd]ard Renton Motor Car Co., 1030 South Main St.

[MAXW]ELL-BRISCOE-LOS A[NGEL]ES CO., 1321 South Main St.

[CART]ER AUTO COMPANY, 318 W. Tenth St. Home F3840

[PEE]R-ROBBINS COMPANY, 1301 South Main St.

HUDSON WESTERN MOTOR CAR CO. 727 S. Olive St. Main 3196

Golden State Garage, 2122 W. Pico St. Phones—21... West 482

[Atlas] & Simplex

H. O. HARRISON COMPANY, 1214 South Main St.

W. E. BUSH, 1227-9 South Main St. Bdwy. 4861

Wm. R. Ruess Automobile Co., 1028 South Main St.

[...]ER MOTOR CAR CO. [...]WAEBE, Pres. and Gen. Manager. 1127 S. Olive St.

[FU]LLER & WILLIAMS, 1140 South Olive St.

BIG 4 AUTOMOBILE CO. C. S. Anthony, Pres. 1017-19 So. Olive St. Home F2533.

Eastern Motor Car Co., 825-827 South Olive St. Main 2065

ELECTRICS. STODDARD-DAYTON MOTOR. 10th and Olive sts. Bdwy. 2053.

FLANDERS 20. LORD MOTOR CAR CO. 1032 South Olive St.

Wilson & Buffington, 842 South Olive St. Main 2191

[HO]WARD MOTOR CAR CO. [...]38 S. Flower St.

The House of BIEHL, Tailor. New Location Soon. 516 S. Broadway

CANCERS, TUMORS. Dr. C. G. GARRISON. 314 W. Fourth St. Clark & Sherman Bldg. Room 201

GRAND CIRCUIT.

TWO RECORDS GONE UNDER.

The Harvester Steps Miles in Fast Time.

Geers Adds New Laurels to Horseman's Crown.

Also Drives the Abbe First in Big Stake Race.

[ASSOCIATED PRESS NIGHT REPORT.]

DETROIT, Aug. 2.—Two new speed records marked the second day of the grand circuit racing at the State Fair grounds today. Driving for the first time since his injury at Grand Rapids, two weeks ago, E. F. Geers, the veteran driver, celebrated his return to the sulky by sending The Harvester the two fastest miles ever trotted by a stallion, each mile being negotiated in 2:04¼. This time, also, is the best ever made by a five-year-old stallion. Cresceus held the former two-heat record for stallions, and Bob Douglas, which twice finished second to The Harvester, today, held the five-year-old record for stallions of 2:06¼.

Geers also drove The Abbe to victory in the Chamber of Commerce stake, winning three straight heats after being beaten at the wire by Evelyn W. in the first heat.

In the 2:07 trot, which developed a new champion, The Harvester won the two heats, practically, as he pleased. At no time was he extended.

Summary:

The 2:24 pace, $1000, three in five: Silver Patch won, Jerry Direct second, Nellie Temple third; best time 2:0...¼.

Chamber of Commerce Stake, $5000, 2:... pace, three in five: The Abbe won, Evelyn W. second, Bran Bramhman third; best time 2:04½.

The 2:07 trot, $1000, two in three: The Harvester won, Bob Douglas second, Spanish Queen third; best time 2:04¼.

Horsemen and Spirit of the Times Futurity, two-year-olds, trot, $3000, two in three: Necia won, Azoff second, Miss Stokes third; best time 2:...¼.

RESULTS AT BUTTE.

UNEXPECTED ONES WIN.

[ASSOCIATED PRESS NIGHT REPORT.]

BUTTE (Mont.) Aug. 2.—Ormonde Cunningham and Smiley Metzner unexpectedly won in the races today. Results:

Five furlongs: Ormonde Cunningham, 104 (Taylor,) won; Camera, 102 (Kederis,) second; Herives, 109 (...ce,) third. Time, 1:01 1-5.

Five furlongs: Tube Rose, 102 (Gau...) won; Trainotor, 109 (Fisher,) second; Titus II, 109 (Johnson,) third. Time, 1:00 2-5.

Futurity: Lady Adelaide, 104 (...ith,) won; No Quarter, 108 (Taylor,) second; Zoe Young, 103 (Van ...en,) third. Time, 1:11 1-5.

Six and one-half furlongs: Copper..., 92 (Kederis,) won; Balronia, 90 (...lahan,) second; Fernando, 102 (...tiste,) third. Time, 1:19.

Mile: Rather Royal, 111 (Gaugel,) won; Albion H., 109 (Selden,) second; Pleasure Seeker, 111 (McIntyre,) third. Time, 1:42 1-5.

Six furlongs: Smiley Metzner, 101 (Taylor,) won; Sixteen, 102 (Imes,) second; Patterson, 105 (Vosper,) third. Time, 1:15 2-5.

BUTTE ENTRIES.

Five furlongs: Earl Peck, 99; Maxie, Young Belle, Black Bess, 102; Phosphorus, 104; Will Morris, 108; ...ing, 112.

Six and one-half furlongs: Coon..., 100; Ornate, 102; Markie Mayer, ...; Glaucus, Dorothy Ledgett, 107; Charley Paine, Cadichon, Jack O'Lan..., 109.

Five furlongs: Abihu, 98; Lady ...nbeth, 104; Hannah Lewise, On ...ble, Lee Harrison II, Annie Wells, ...upburn, 105; Arionette, Blameless, ... Ponte, 111; Be Gone, 114; Charlos, ...

One and one-sixteenth miles: Sir ...n, 90; Roy Junior, 98; Round and ...und, 100; Ocean Queen, 103; Edwin ...Fryer, 119.

Mile: Miss Picnic, 97; Edrona, 102; ...ka, 104; Misprison, Acquia, Ban..., 105; Mattie Mack, 109; Knight ...Ivanhoe, Eduardo, John J. Rogers, ... French Cook, 112; Charlie Doh..., 114.

Futurity: La Petite, Sona, 102; ...mercy, 104; Jillette, Santhia, Sir ...ry, Grace G., 109; Platoon, Swager..., Bonfils, Angglsia II, 111; Able, ...

AFFIRMS DECISION.

BASEBALL BETTOR GUILTY.

[ASSOCIATED PRESS NIGHT REPORT.]

SAN FRANCISCO, Aug. 2.—The District Court of Appeals affirmed the decision of the lower court today in the case of Charles Schwartz, convicted of violating the Otis-Walker anti-gambling law by accepting and recording a bet on a baseball game in progress at Recreation Park one afternoon several months ago. Schwartz was sentenced to thirty days' imprisonment for the offense.

At the time of his arrest Schwartz destroyed the pool ticket. In his appeal he stated that no evidence had been produced that the bed had been made.

The Court of Appeals held that the destruction of the ticket was sufficient proof that he had accepted the wager.

Empire City Results.

EMPIRE CITY (N. Y.) Aug. 2.—On a muddy track and favored by light weight, Danger Mark won the Frivolity selling stakes here today in a gallop by six lengths.

Five and one-half furlongs, selling: Hesitate won, Handrunning second, Naughty Lad third; time, 1:09 4-5.

Mile: Star Actor won, Bishop second; time, 1:43. Two starters.

Six furlongs; Rosseaux won, Al Muller second, Sixty third; time, 1:13 1-5.

Five and one-half furlongs: Danger Mark won, Crash second, Amalfi third; time, 1:07 4-5.

Mile and twenty yards: Alice George won, Arondack second, Amelia third, time, 1:46.

Mile and one-half: Dull Care won, The Peer second, Faultless third; time, 2:37 4-5.

AVIATION MEET FOR LOS ANGELES.

[ASSOCIATED PRESS NIGHT REPORT.]

NEW YORK, Aug. 2.—The national council of the Aëro Club of America has issued a formal sanction for the aviation meet to be held in Pittsburgh this week. The application from the aëro clubs of Chicago, Philadelphia, Pasadena, Los Angeles and Kansas City for sanctions for meets later in the year have also been acted upon favorably, as well as one for an indoor exhibition at St. Louis.

STANDING OF THE CLUBS.

NATIONAL LEAGUE.

	Played.	Won.	Lost.	P.c.
Chicago	90	60	30	.667
New York	89	52	37	.584
Pittsburgh	87	50	37	.575
Philadelphia	89	45	44	.506
Cincinnati	91	46	45	.505
St. Louis	93	39	54	.419
Brooklyn	91	37	54	.407
Boston	94	33	61	.351

AMERICAN LEAGUE.

	Played.	Won.	Lost.	P.c.
Philadelphia	92	61	31	.663
Boston	94	57	37	.606
New York	92	55	37	.598
Detroit	95	52	43	.547
Cleveland	88	41	47	.466
Washington	93	38	55	.409
Chicago	92	36	56	.391
St. Louis	88	27	61	.307

PACIFIC COAST LEAGUE.

	Played.	Won.	Lost.	P.c.
San Francisco	123	67	56	.545
Portland	111	59	52	.532
Oakland	124	65	59	.524
Vernon	120	61	59	.508
Los Angeles	124	62	62	.500
Sacramento	118	46	72	.390

EASTERN LEAGUE.

	Played.	Won.	Lost.	P.c.
Newark	97	[illegible]	[illegible]	.636
Rochester	94	56	38	.596
Toronto	96	51	45	.531
Baltimore	96	51	45	.531
Montreal	95	42	53	.442
Providence	94	41	53	.436
Jersey City	97	42	55	.433
Buffalo	91	39	52	.429

AMERICAN ASSOCIATION.

	Played.	Won.	Lost.	P.c.
Minneapolis	107	73	34	.682
St. Paul	104	62	42	.596
Toledo	102	57	45	.559
Kansas City	99	50	49	.505
Columbus	100	46	54	.460
Milwaukee	105	44	61	.419
Indianapolis	104	43	61	.413
Louisville	101	40	61	.396

WESTERN LEAGUE.

	Played.	Won.	Lost.	P.c.
Denver	98	64	34	.653
Sioux City	97	62	35	.639
Lincoln	95	53	42	.558
Wichita	98	54	44	.551
Omaha	100	44	56	.440
Des Moines	99	43	56	.434
St. Joseph	101	43	58	.426
Topeka	97	32	65	.330

SOUTHERN LEAGUE.

	Played.	Won.	Lost.	P.c.
New Orleans	97	58	38	.604
Atlanta	96	52	44	.542
Birmingham	97	51	46	.526
Chattanooga	95	48	47	.505
Nashville	93	45	48	.484
Montgomery	99	46	53	.465
Memphis	99	46	53	.465
Mobile	94	40	54	.426

MINOR LEAGUES.

WESTERN LEAGUE.

At St. Joseph: St. Joseph, 6; Des Moines, 3.

At Denver: Denver, 11; Omaha, 6.

At Wichita: Lincoln, 9-0; Wichita, 9-1.

SOUTHERN LEAGUE.

Chattanooga, 2; Atlanta, 3.

Memphis, 3; Nashville, 2.

Birmingham, 3; Montgomery, 4.

No other game scheduled.

EASTERN LEAGUE.

Toronto, 1; Baltimore, 12.

Montreal, 4-3; Providence, 3-2.

Buffalo, 10; Newark, 5.

Rochester, 7; Jersey City, 6 (10 innings.)

AMERICAN ASSOCIATION.

At Kansas City—Toledo, 1; Kansas City, 3.

At Milwaukee—Columbus, 3; Milwaukee, 2.

At St. Paul—Indianapolis, 1; St. Paul, 5.

At Louisville—Louisville, 1; Minneapolis, 12.

MILE RECORD BROKEN.

Clark of Australia Pedals Fast on the Salt Lake Track.

[ASSOCIATED PRESS NIGHT REPORT.]

SALT LAKE CITY, Aug. 2.—The unpaced mile record for bicyclists, which has stood for nine years, was broken here tonight by A. J. Clarke of Australia, who made the distance in 1:52, clipping one and two-fifths seconds from the record held by W. E. Samuelson.

Clarke has made more than a score of attempts for the record, but was never successful until tonight. In the two-mile handicap, Clarke lowered his own world's record of 3:40 to 3:38 1-5.

E. M. Colvin of Salt Lake won the five-mile Western championship race for amateurs from a field of twenty-four starters. His time was 11:20 2-5.

BIG ENTRY LIST.

CHICAGO, Aug. 2.—Nineteen have entered for the all-around championships of the A.A.U., to be held August 13 at Marshall Field in this city, nearly three times as many as have entered in any previous tournament since the inauguration in 1884. Entrants are from Boston, Los Angeles, New York, New Orleans, Toronto, Chicago, Cleveland, Vancouver, Sioux City, Newton, Mass., Seattle and Philadelphia.

POLO GAMES POSTPONED.

NARRAGANSETT PIER (R. I.) Aug. 2.—Wet grounds caused the postponement of all the polo matches scheduled for today in the national championship tournament.

TENNIS.

CLOSE SHAVE FOR VETERANS.

Sinsabaugh and Bell Get a Frightful Scare.

Bacon and Young Make 'Em Hustle to Win.

Butlin, Mexican Champion, to Play Today.

Simpson Sinsabaugh and Alonzo Bell, veteran tennis players, and considered second only in ability to three or four of the top-notch champions, came near being defeated by youngsters in the second day's play of the Southern California championships on the Virginia courts at Long Beach, yesterday.

Sinsabaugh had all he could do to defeat Bacon by a score of 7-5 and 12-10, while Bell was beaten by Young, 4-6, in the first set, but struck his stride and won the next two sets, 6-1 and 6-2.

Young hinted at what was going to happen when he took Bell's serve from him the very first thing. He followed this up by winning his own service, and although Bell brought several games to deuce, he couldn't get the needed points to take the young Sagebrusher's serve, and the latter walked off with the first set. There was no fluke to it, for he actually played Bell off his feet in the opening round.

On the change of courts, however, Bell took a sudden brace, and took Young's serve for the first time during the match, and followed it up with three more games. This put the score 4-0, Young captured his serve, and Bell ran out immediately afterward.

From this time on Young weakened rapidly, and was carried off his feet by Bell's terrific smashes—Bell's service was as regular as clock work after he found himself, and kept his opponent from placing them safe during the two deciding sets. The final score was 4-6, 6-1, 6-2.

Bacon caught Sinsabaugh early in the morning, and forced both sets into deuce, before the former finally won. The last set was one of the longest of the day.

BROWNE IN SHAPE.

Nat Browne appears to be in grand shape, and easily won his match from Harry Rogers by a score of 6-0, 6-4. The last score does not indicate how Browne outclassed his opponent. However, Rogers was far below his usual form, while Browne was playing up to his steady standard. Time and again Rogers fell down on the easiest possible shots, or placed the ball into the net on an easy second service. According to present form, Browne looks to have a splendid chance for the semi-finals, as Noble is generally pretty easy for him.

The closest matches of the day were the Noble-Myers and the Sheldon-Fottrell matches. In the former nearly every game went to deuce, and the final set went to 8-6.

In the latter, young Fottrell continued to show the class of the day before, and outplayed Sheldon, in a heavy, smashing game. Fottrell has a service as speedy as any ever seen in this end of the State, and what's more, he had fairly good control over it today. Time and again he passed Sheldon on the back court with one of his lightning strokes. He uses a horizontal swing mostly, with just a little cut on it, and the result is the ball doesn't bounce far from the ground, and is very difficult to return.

Wayne is playing a good game and eliminated Finnegan from the lists after a short struggle, the score being 6-2, 6-2. Wayne's net game was particularly brilliant, and most of his points were earned. Overton was taken into camp by Charlie Rogers in straight sets, 6-2, 6-3. Charlie is playing better than Harry, and should win from Bary today.

WOMEN'S EVENTS.

May Sutton was on the courts yesterday, but never opened up much, Miss McVey being easy prey for the champion. She will not be seen again until Thursday, when she is to meet Mary Browne.

Miss Golda Myer of San Francisco defeated Miss Adelaide Cox, 6-1, 6-4, in the ladies' open singles, with ease.

In the ladies' special events, it appears as though Miss Sherk will carry off first honors, as she has a wonderfully speedy serve and a good eye for the side lines on returning the ball. She won from Miss Rogers yesterday, 6-3, 6-3. Miss Florence Allan, the Stanford champion, bested Miss Ganahl in one of the early-afternoon struggles, with no difficulty, 6-3, 6-1.

Today play is to begin in men's doubles and the mixed doubles. One of the early-morning matches will be the one between Shook and Sinsabaugh, the former having defeated Clelland, the old "Oxy" star, late yesterday afternoon. This match should prove one of the best of the morning.

Butlin, the Mexican champion, is still on deck and is to meet Hopper today.

No ladies' events will be played today, as there are but a comparatively few entries, and but very few matches remain to be played. By cutting these out, the semi-finals in the men's matches will be reached by Thursday, the finals will be played Friday, and the challenge matches will be run off on Saturday afternoon.

Results:

Ladies' open singles—First round: Miss Florence Sutton beat Mrs. Stickrod, 6-0, 6-0; Miss Alice Scott beat Miss Agnes Yoch, 6-3, 6-4; Miss Golda Myer beat Miss Adelaide Cox, 6-1, 6-4; Miss Mary Browne beat Miss Fanny Rowan, 6-2, 6-1.

Second round: Miss May Sutton beat Miss Laura McVey, 6-0, 6-0.

Men's open singles—First round: Holmes beat Harnett, 6-1, 6-0; A. E. Bell beat C. N. Browne, 6-2, 6-2; R. Goodrich beat L. R. Freeman, default.

Second round: Feitshans beat Kalt, 6-2, 6-0; Ward Dawson beat J. C. MacFarland, 6-0, 6-0; Johnson beat E. Rogers, 14-12, 5-7, 6-0; Sinsabaugh beat Bacon, 7-5, 12-10; Bary beat Dixon, default; Noble beat Myers, 6-2, 8-6; Nat Browne beat Harry Rogers, 6-0, 6-4; Scott beat Goodrich, 6-4, 7-5; C. Rogers beat Overton, 6-2, 6-3; Butlin beat Ketchum, 6-1, 6-4; Wayne beat Finnegan, 6-2, 6-2; Fottrell beat Sheldon, 7-5, 8-6; Holmes beat Newell, 6-1, 6-1; Bell beat G. Young, 4-6, 6-1, 6-2; Shook beat Clelland, 6-4, 6-2.

Ladies' special singles—Second round: Miss Fanny Rowan beat Miss Elizabeth Cullen, 7-5, 6-4; Miss Helen McVey beat Mrs. Daly, 6-1, 6-4; Miss Florence Allan beat Miss Agnes Ganahl, 6-3, 6-1; Miss Elizabeth Sherk beat Miss Rogers, 6-3, 6-3.

Men's open singles—Third round: Charles Rogers versus Bary; Butlin versus Hopper; Wayne versus Fottrell; Holmes versus Bell; Noble versus Browne; Scott versus Feitshans; Dawson versus Johnson, and Sinsabaugh versus Shook.

TO END RACING IN NEW YORK.

[ASSOCIATED PRESS NIGHT REPORT.]

NEW YORK, Aug. 2.—While official confirmation is lacking, it was said on good authority tonight that the board of stewards of the Jockey Club has practically decided to end racing in the State of New York by September 1. To carry out this programme the last dates in the Coney Island Jockey Club at Sheepshead Bay, including the Futurity, will be transferred to Saratoga to be run on extra days.

The racing authorities do not wish to take chances with the new betting law effective September 1, making track directors criminally liable for betting.

GOOD IDEA.

ORGANIZATION OF FIGHTERS.

OAKLANDER PLANS TO CONTROL THE BOXING GAME.

Hopes to Purge It of Its Notorious Features and Purify the Game So That Opposition Will Fall—Plans Being Formulated for Action as Soon as Possible.

[ASSOCIATED PRESS DAY REPORT.]

SAN FRANCISCO, Aug. 2.—Organization of an association that will exercise the same influence and control over glove contests that the leagues do over baseball, is planned by A. B. Moffitt, a well-known Oakland fight promoter, who yesterday began drafting letters to other promoters of California.

He hopes the result will bring about a convention of promoters to be held in San Franciso in the near future, where ways and means will be discussed and the association formed.

Moffitt was, for three years, president of the California Association of Cyclists, when bicycling was in its heydey. He says he has learned enough of public sentiment concerning prize fighting to convince him that the organization of some association to take control and eliminate features to which objection is found, is the only way in which the sport can be permitted to survive.

"I have not thought out any definite plans," he said, "but will have something to present to the promoters when we get together. I believe that we can form an association which will prevent 'mushroom' organizations holding bouts, promoters springing up over night and making all kinds of matches, and can prevent many of the things which have given rise to the cry of 'fake.'

"We can have a body to exercise the same authority to investigate charges as the stewards have to investigate the acts of jockeys or owners at race tracks.

"I believe that by organization we can clear away all the troubles of the fight game and put it on the same solid basis as baseball, track athletics or any of the other sports."

CROQUET TOURNAMENT.

A few of the junior preliminaries were completed in the Echo Park croquet tournament, which commenced yesterday. Director Haslet expects the contests to be finished by Friday.

A good sized crowd attended yesterday's match.

His Dying Journey.

ALBUQUERQUE (N. M.) Aug. 2.—Joe Gans, accompanied by his wife and a physician, passed through Albuquerque tonight, Gans apparently in a dying condition. The once famous fighter is making an effort to reach his home in Baltimore alive. By the use of oxygen the doctor expects to take his patient through.

Pacific Motor Car and Aviation Co.

1217-31 So. Flower Street

The most spacious and best equipped garage on the Coast. First-class workmanship guaranteed on all cars. Steam or Gasoline. Lowest prices.

If you have a break down, send for our Wrecking wagon. Best wash and polish in the city.

Phones—60151; Main 8680

Open all night.

FOR SALE

Automobile Agency

I have the agency for a high grade car, but circumstances make it impossible for me to finance it. This car is made in all styles and will be a good seller this year. Would consider active or silent partner or sell entire agency. The best opportunity in the field. Address L. Box 168, Times Office.

HORSE SHOW ABOARD SHIP HELD ON BROAD ATLANTIC.

THIS IS A NEW STUNT.

[ASSOCIATED PRESS DAY REPORT.]

NEW YORK, Aug. 2.—The trip of the Atlantic line steamship Minnewaska from London, just ended at this port, was enlivened by a horse show, the first of its kind ever held on the sea.

The ship was carrying a consignment of very fine horses, including some which will be exhibited at the international horse show in Chicago.

There were 226 horses on the Minnewaska. The owners of nearly all the animals were passengers, and the idea of holding a horse show came about when these men got together to talk horse. The idea took hold at once, and the affair was held between decks on Friday. A ring was made with a short run to exhibit the gait of the entries. The judge was Edwin Hobson, an Illinois horseman.

The horse owners on board included Samuel Bell and William Bell of Wooster, O.; Worth Dunham of Wayne, Ill.; J. Hamilton and Mr. Hawthorne, Canada; E. Hobson, Clifton, Ill.; W. V. Lewis, Wayne, Ill.; W. E. Pritchard, Ottawa, Can., and J. G. Truman, Bushnell, Ill.

Most noted of the horses aboard the Minnewaska was Shelford Pride, a winner of many prizes, and owned by J. G. Truman. Truman brought over forty Shires, among them the noted Shire gelding Victor, which also is to be exhibited at Chicago.

Times Directory of Automobiles and Accessories.

Amplex (Formerly American Simplex) and Atlas. Coupled Gear Gas-Electric Trucks. BEKINS MOTOR CAR CO., W. O. Williams, Mgr., 1026 So. Olive; F3635; Main 1691.

Auburn "THE MOST FOR THE MONEY." Repairing of "Tourist" cars and manufacturing of new parts a specialty. W. J. BURT MOTOR CAR CO., 10th and Main.

Auto Supplies Automotor Equipment Co., ELEVENTH AND MAIN. Home F5344. Sunset Main 7667.

Babcock Built by H. H. Babcock Company, Watertown, N. Y. Old Stand of J. H. Reynolds & Co., 157-163 NO. LOS ANGELES ST. Main 1237—A1237

Babcock Electric Noted for its long life batteries, speed, perfect control and hill-climbing ability. 1844 South Figueroa.

Brush $550, IMMEDIATE DELIVERY 1312 SOUTH GRAND AVENUE. Phones 22299, Broadway 3132. Agents wanted for San Bernardino and Venice.

Demot-Lane Steamer, 6 passenger. 36x4 tires, $1700 L. A. DEMOT 10½ H.P. Runabouts, 30 in. wheels, $650 with Remy Magneto, F.O.B. L. A. Immediate deliveries. Agents wanted. 804 S. OLIVE ST. F 2655.

Diamond Tires All sizes and types to fit any make of rim. THE DIAMOND RUBBER CO., 1207-09 S. Main. Main 7551, F7705.

Empire Tires Wear Longest—Our Peerless Tube is without a rival. Likewise our Tire Preserver is the best article of its kind ever put on the market, 32x3½, $5.75. Other sizes proportional. Empire Tire & Rubber Co., 1213 S. Main. Phones F 1912; Main 177.

Firestone-Columbus and Warren-Detroit Cars. California Automobile Co. 950-952 S. Main St.

Firestone Tires THE NON-BLOWOUT KIND. strongest fabric, toughest tread. The Firestone Tire & Rubber Co., 957 So. Main St. Phones—Main 5170, F4312.

Ford and Velie STANDARD MOTOR CAR CO. Twelfth and Olive Streets. F4826. Broadway 3700

Goodyear RAINCOAT CO. Headquarters for AUTO COATS, CAPS AND GLOVES. 210 South Broadway.

Goodyear Tires Everything in All Kinds of Tires. W. D. Newerf Rubber Co. 949-951 SOUTH MAIN STREET

Great Western and Parry Horine & Brooks Motor Car Co. 1130-2 So. Olive St. Tel. F4353.

Haynes First Car Built in America HAYNES AUTO SALES CO., F3276—Bdway. 4194. 1118 South Olive St.

Hupmobile 4-Cylinder, 20-H.P. Bosch Magneto. Sliding Gear, $850. Licensed under Selden Patent. TRI-STATE AUTO CO., 600-604 So. Olive St. M. C. Nason, Gen. Mgr. Prompt Delivery. Sub-Agents wanted, California, Arizona, New Mexico

Kissel Kar "ASK ABOUT KISSELL SERVICE." THE KISSEL AUTOMOBILE CO. 1246 So. Flower St. F4537.

Kline Kar GLENN D. EDMONDS MOTOR CAR CO. F2501. 1215 S. Flower St. The Kar of Klass.

Lexington BURKHARD-CRIPPEN MOTOR CAR CO. Pico and Grand Ave. F4568 Broadway 3091

Mansfield Tires BUY NOW AT THE OLD PRICES. F5596. 1040 S. Main.

Marmon & Cole IMMEDIATE DELIVERIES. Wade Motor Sales Co., 1136 S. Olive.

Moon PETREL AND SCHACHT. 3 Cars of unquestioned merit. Southern California distributors, WILLIAMS AUTOMOBILE CO., 1201-1205 S. Main St. Phone A1162.

Pennsylvania THEY ARE HERE—1911 MODELS—JUST ARRIVED. DO NOT FAIL TO SEE THEM. 1144 S. Hope St. VAIL MOTOR CAR CO. Call F 5047 or Main 3459 and we will be pleased to give you further information.

R & L Electrics "THE PERFECT CONTROL." R. & L. ELECTRIC AUTO CO. 2114 W. 7th St., opp. Westlake Park. Phones—53026, Temple 154.

Waverley Electrics Highest efficiency shaft driven electric. Salesroom 816 S. Olive st. Phones—10379; Main 8138. Garage and charging station 1676 W. Washington st. Phone 72850, West 4317. W. A. EVANS, Agent.

WELCH MOTOR CAR AGENCY. BLINN & WHEATLAND, Southern California Agents 1246-48 So. Flower st.

Auction
Fine Furniture, Rugs, Etc.,
Friday, Aug. 5th,
10 a. m. and 2 p. m.
Removed for convenience of sale to our salesrooms, Second Floor,
830-32 South Main St.
Includes everything in furniture, carpets, bric-a-brac, draperies, etc., for a modern home. If you are in the market for strictly good goods do not miss this sale. Seats for all.
RHOADES & RHOADES, Auctioneers. Phones Main 1259, F1259.

Auction
GROCERIES
Also a Quantity of Teas, Canned Goods, Pickles, Sauces, Tobacco, Candies Spices, Etc.
Furniture, Carpets, Etc.
Wednesday Aug. 3,
10 a. m. and 2 p. m.
Twenty-five rooms of desirable household and office furniture will be sold at this sale to the highest bidder to satisfy incumbrance. If you are in need of anything for the home, apartment house or hotel do not miss this sale. Seats for all.
RHOADES & RHOADES, Auctioneers. Phones, Main 1259, F1259.

AUCTION
Nice clean furniture outfit, six rooms at auction on,
Wednesday Aug. 3d, 2 p. m.
726 Ceres Avenue
TAKE E. 7TH ST. CARS.
Folding bed, iron beds, mattresses, bedding, springs, sanitary couch, couch, 9x12 rugs, center tables, rockers, dressers, Morris chair, curtains, draperies, sideboard, dining table and chairs, pictures, hot-plate, laundry outfit, exerciser, electric iron, tools, dishes, kitchenware, etc.
THE R. H. STROUSE CO., Auctioneers.

AUCTION
Furniture of 5 Rooms at Auction
Wed., Aug. 3rd, 9:30 a.m.
1915 N. Broadway
Iron beds, folding bed, mattress, springs, rockers, center tables, 3 dressers, sanitary couch, carpets, rugs, pictures, curtains, draperies, Morris chair, dining table and chairs, gas range, kitchen table, lot canned fruit, dishes, kitchen ware, new lawn mower, 50 feet hose, chicken wire, garden tools, also 12x16 tent. Clean outfit goods and nearly new. Owner leaving.
THE R. H. STROUSE CO., Auctioneers.

By Thos. F. Zimmer, Auctioneer
Auctions
Wednesday Aug. 3rd
10 a. m.
Furniture of 6 rooms and stock of groceries, at 336-338 CLAY ST., between Hill and Olive sts. Dressers, commodes, rockers, chairs, tables, in maple, oak and pine; sanitary and other couches, beds and bedding, carpets and rugs, sofa pillows, etc., etc. Also clean stock of groceries, canned goods, fruits, preserves, soaps, tonics, etc., etc. Terms cash.
Thursday Aug. 4th
10 a. m.
Furniture and rugs of 5-room cottage at NO. 750 MAPLE AVENUE. Oak and pine dressers, wardrobe, chiffonier, china closet, extension table, chairs, sideboard, beds complete, large and small rugs, sanitary couches and pads, sewing rockers, parlor furniture, lady's desk, wash stands, bookcases, screen, Jewell gas range and gas plates, toilet mirror, instantaneous heater and many other useful articles.
Preliminary Notice
By order of administrator we will sell
Monday Aug. 8th
At 9 a. m.
At No. 1153 So. Grand Ave.
1 good 5-passenger Tourist automobile, cost $1500; also the elegant furniture of this 7-room residence for the Goldwater estate; full particulars in Sunday's Times Auction Column. Cards for admission "to view before the sale" will be issued by the auctioneer.
CALIFORNIA AUCTION CO., General Auctioneers. Office Nos. 522-524 S. Main St. Phones 65497; Broadway 4763.

Auction
New $10000 Stock of
Bottles, Demijohns, Fruit Jars, Etc.
PROPERTY OF THE
Quartz Glass & Mfg. Co.
301-33 North Ave. 19 Los Angeles
Friday, Aug. 5th, 10 a. m.
This stock is new and complete and invoices over $10,000 and on account of discontinuing the manufacture of this class of bottles we have decided to sell the same at public auction (to dealers only) in lots to suit purchasers. Our business in the future will be confined to the exclusive manufacture of Bock Products and Building Materials. Druggists, grocers, pickle manufacturers, soda, liquor and wine dealers, grape juice bottlers, etc. should not miss this sale. We have turned this stock over to the auctioneers, with instructions to dispose of the same to the dealers positively without reserve or limit. For further particulars inquire of the Quartz Glass Manufacturing Company, or
RHOADES & RHOADES, Auctioneers. Phones: Main 1259; F1259.

Auction
Wednesday August 3rd,
10 a. m. and 2 p. m.
747-749 So. Spring St.
The entire contents of ten rooms, consisting of parlor furniture in mahogany and wicker, library table, mission grandpa's clock, oil paintings, portieres, table covers, santary, box wardrobe and full leather couches, bookcases, writing desk, ladies' desks in oak and mahogany, dressers in oak, birdseye maple, dark and toona mahogany, brass and fancy enamel beds, springs, mattresses, chiffoniers, commodes, hall trees, books, sideboard, dining table, dining chairs, "a beautiful set;" all sized rugs in Bigelow Axminster, body Brussels, Wilton velvet, tapestry Brussels, Smyrnas, linoleum, matting, bedding, kitchen cabinet tables, refrigerator, glassware, dishes, utensils, gas range and other goods.
REED & HAMMOND.

AUCTION
Wednesday Aug. 3
At 10 a. m.
At 401-3 No. Main St.
Second Floor
Complete line of men's, ladies' and children's shoes, consisting of patent leathers, vici kid, gun metal, etc.; 50 dozen assorted men's crash and straw hats, dozen assorted heavy and light underwear, fancy dress and working shirts, suit cases, trunks, clocks, etc. Also lot of hardware consisting of stocks and dies, pipe wrenches, hammers, butcher and pocket knives, vices, squares, plane bits, planes, chisels, drills, loading tools, revolvers, building hardware, pitchforks, shade forks, hoes, cleavers, axes, mining implements and other items too numerous to mention.
L. A. AUCTION & COMMISSION CO. J. J. SUGARMAN, Auctioneer. Phones—Home F1719; Broadway ... 401-402 N. Main St.

Auction
Of the entire furniture and fixtures of the Mascot Restaurant,
428 West Sixth St.
On account of ill health.
Thursday Aug. 4th
10 A. M. CONSISTING in part of ... chairs, cash register, electric fans, ... some coffee urn, 2 refrigerators, water ... er, clock, tables, counter and counter st... mirrors, range, kitchen utensils, ... glass-ware linen, silver, linoleum and ... Above goods have been in use four we...
C. M. STEVENS, Auctioneer.

Thos. B. Cla[rk]
AUCTIONEER
632 So. Spring St.
F1907 Broadway ...

THE POLITICAL WATCH TOWER

With Works dead as a mackerel as candidate for United States Senator, Boss Lissner has just issued a hurry call for support of the Lincoln-Roosevelt machine candidates for the Legislature, in the hope, of course, that he may control a majority of the lawmakers and thus pick his own man for the Senate. Works is counted upon, even by those who persuaded him to leave the City Council to make the race for the Senate, to run third in the advisory vote. Meserve will be first, and Spalding should be an easy second. In this expected contingency, Lissner would like to have a Legislature that he can rule, and, ruling it, elevate E. Toopious Earl to the upper house of Congress. What a delightful prospect for the fruit growers of California who knew Earl in the rebate and private refrigerator line days!

But I observe in my rounds that the hurry call in support of the L.-R. Legislative candidates isn't bringing out the voting reserves. And there is the best of reasons why it isn't. The reason is that Los Angeles county, in particular, had in the last Legislature a delegation that did more for this section and for the good of the entire State than ever has been done before by men in the same position. I was in Sacramento throughout the session, attended every meeting of both Senate and Assembly, and was present at all the important committee meetings. With one exception—Savage of San Pedro—the team-work of the Los Angeles delegation in behalf of the important measures was something of which their constituents justly were proud.

When danger threatened the all-important consolidation bill, under which Los Angeles finally was joined with the harbor, it was Speaker Stanton and the Los Angeles county members who finally drove Savage into the woods and won to their side many legislators who had been aligned against the measure earlier in the session.

The same delegation was at the front in the fight on race-track gambling; it stood solidly behind Speaker Stanton and President Roosevelt in the scotching of the anti-Japanese snake which was fostered by Assemblyman Drew of Fresno, one of the high cockalorums in the Lincoln-Roosevelt machine.

The Los Angeles delegation in the Assembly was obliged to fight every inch of the way for appropriations for this section, for the protection and advancement of Owens River measures, and for practically everything in which the cry of sectionalism could be raised by members from the northern part of the State.

The fight was made by nine Assemblymen out of eighty, and when the session was over, Los Angeles county had got about everything for which it asked.

Principal among the reasons for the wonderful success achieved is the fact that Speaker Stanton and Assemblymen Transue, Leeds, Hammon and Cogswell had served previously in the Legislature, and they easily took the lead in the lower House. When these leaders, with the four other members of the delegation, formed a flying wedge in favor of a good bill or against a bad one, the other side simply faded away.

Transue, who is a candidate for renomination in the Seventy-third district, was the leader on the floor of the Assembly, though, nominally, the place was held by Beardslee of Stockton, chairman of the Ways and Means Committee. It was Transue's ability that won him the leadership, and it was a mighty good thing for Los Angeles that he had it, for on several occasions he won important fights for the city and county.

Assemblymen Rech, Barndollar, Hinion and Cattell, serving for the first time, had large parts to play in the session, and the records show that they voted right on all the big measures. Rech of the Seventy-second district, who once more is a candidate, neglected a flourishing law practice in Los Angeles to serve his district. He made one of the finest records ever made in the Legislature by a new member. As chairman of the Committee on Revision and Reform of Laws, he had a job that kept him busy from the opening to the close of the session. He was on several important committees and seldom missed a session of one of them.

Rech was one of the ablest members of the Judiciary Committee, of which the chairman was that grand old marine-twisted political side-winder, Grove L. Johnson—father of Hyrum Johnson, Link-Rooster candidate for Governor. One of Rech's principal duties was to overcome any raw work that might by attempted by Hyrum's [illegible]. If Rech's constituents fail to send him back they will be guilty of depriving Los Angeles county of an able and honest legislator.

Leeds, of the Seventieth District, candidate for renomination, is another member of the delegation whose training makes him extremely valuable. He was chairman of the Los Angeles delegation during the last session, and it was through him much [illegible] for the county was accomplished. He was chairman of the Election Laws Committee and was one of the most active members of the Committees on Commerce and Navigation, Fish and Game, Judiciary, and Medical and Dental Laws.

Cogswell, whose home is in El Monte, and who is a candidate for renomination in the Sixty-eighth District, was chairman of the Committee on Agriculture, and there wasn't a man in the whole Legislature who worked harder in the interests of the ranchers of California. He was also a member of the Ways and Means and other leading committees. He [illegible] to be known as a farmer, but he was one of the closest students I ever saw of legislative matters of all kinds. Cogswell made an enviable record at the thirty-seventh session, and when he came up for reëlection two years ago he was most shamefully double-crossed by the Lincoln-Roosevelt bosses, who did their best to accomplish his defeat. This year, Lissner and his machine have not dared to place a man in the running against him and Cogswell is certain to be sent back to Sacramento.

Hinion of the Seventy-fourth District and Barndollar of the Sixty-ninth, both serving for the first time two years ago, are candidates for renomination. They performed good service in the interest of their respective districts, and on all big questions that came before the house they voted right. They were especially good in committee work, and with the experience they gained will be exceedingly valuable to their constituents at the next session.

[illegible] Hammon, who served two terms as Assemblyman from the Seventy-fifth District, has decided not to make the race again this year, but another bright young Republican is after the place—Walter C. Fisher. Fisher is making a fine campaign in his district, which comprises all of the old Third Ward, and part of that which once was known as the Second. He should make a good member of the lower house.

Luther L. Broodeen, Republican candidate in the Seventy-first District, which was represented so ably by Stanton, now candidate for Governor, apparently is the winner in that section. He is especially popular among the young business men and lawyers and I understand his nomination is certain.

No review of the Legislature, however brief, would be complete, of course, without a reference to Savage, the old-man-of-the-sea, who wobbled around in the chair in the Senate assigned to the Thirty-fourth district. What Savage did in his effort to prevent consolidation of Los Angeles and San Pedro is history. His constituents turned against him long before the session closed, and he is down and out as a candidate for renomination. Lee C. Gates is opposing Savage for the nomination this time, and he seems in a fair way to win. When Gates gets into an assemblage where there is a time limit on speeches he ought to make a lawmaker. At any rate, he is an improvement on Savage.

It seems to me that, with this immense question of reapportionment to come up at the next session of the Legislature, the experienced members who represented Los Angeles city and county at the last session should be returned, simply as a measure of self-protection. Southern California will be entitled under the new Federal census to a representation practically double what it has been for the last ten years. Inexperienced legislators would be at the mercy of the tremendous majority that now represents the northern part of the State—a majority of about five to one in the Assembly.

A pretty dangerous stream is to be crossed and it is no time to swap horses. THE WATCHMAN.

PRAISED HIM THEN.

STANTON AS SPEAKER WON PLAUDITS OF OPPOSITION.

Philip A. Stanton, Southern California's candidate for Governor, has served four terms in the California Legislature, and during the last session of that body he was Speaker of the Assembly. During other sessions he served as chairman of the Ways and Means Committee, as Chairman of the Committee on Election Laws, and as a member of many other important committees.

Statements made by various newspapers of California are of a nature to convince anyone that Mr. Stanton has been a prominent figure in every session of the Legislature in which he has served, and they must also convince anyone that he has been a powerful factor in bringing about the reforms, political and otherwise, that have been secured through legislation in California during the past eight years.

In this connection, stress may be laid upon the measures which were either inaugurated by him, or brought to their passage through his assistance, and which have saved to the people of California many thousands of dollars. Reference is had, in this particular, to the changes he inaugurated in the methods of conducting the business of the Legislature; to the measure prohibiting legislators from taking junketing trips at the expense of the State; to the rule he made in the Assembly compelling all attachés and employés to earn the pay they received from the State; to the plan he proposed and carried out for improving and modernizing the State house in Sacramento, instead of tearing it down and building at enormous expense, another to take its place; to the successful fight he made to prevent the removal of the capital to Berkeley; to measures he presented and had passed to preserve the walnut and fruit orchards, and the vineyards of the State; to the measure which he prevented from becoming a law, that would have caused the sale of the Normal school property in Los Angeles county, owned by the State, for much less than its actual value; to paring down appropriations to maintain the various institutions of the State, more than six millions of dollars, when he was Chairman of the Ways and Means Committee.

But the one great service he rendered the State, which has brought upon him the undying enmity of a certain element in the State, was when he made possible, while he was Speaker of the Assembly, in the last session, the passage of the Otis-Walker anti-racetrack gambling bill. It was Speaker Stanton who bore the brunt of this valiant fight for decency and morality in California.

No better estimate of what a man will do in the future can be made than that which is formed from the things he has done in the past. What a man says he is going to do is never as strong a foundation to base an estimate of his capacity and his intentions upon, as what he already has done. Naught but words of praise for the record and the service of Mr. Stanton to the people has ever come from the press or the people of California, as the following extracts from articles published in California newspapers—some of them now opposing him—will show:

HURLS DEFY AT RACE-TRACK GAMBLERS.

Writing to the San Francisco Chronicle, under date of January 21, 1909, Blaine Phillips, special correspondent at Sacramento of that newspaper, said: "Speaker Stanton's ungloved wielding of the big gavel resulted in the utter rout of the race-track men this morning, when the reformers in the Assembly, for the seventh time in three days, entered the lists with the opponents of the Otis-Walker anti-race-track gambling bill, which was passed by a vote of 67 to 10. . . . .

"There is anger in the eyes of the friends of the track and the poolrooms, who hold Stanton personally responsible for the crushing blow they received today. They assert tonight that an open attack will be made on the Speaker tomorrow morning, when the bill will again be voted on, on Grove Johnson's motion to reconsider, on the ground that the bill had been passed under the previous question ruling. Mott of Alameda, who has been the most conspicuous opponent of the Otis bill, himself voted for it this morning. He, however, has become a bitter enemy of Speaker Stanton.

"Grove L. Johnson, too, is ready and willing to knife the Speaker. The veteran Sacramentan no longer holds the Assembly in his iron grasp. The feebleness of more than three-score years is upon him. He is down and out. And the staggering, humiliating rebuke which formerly he would have put aside with satire and flippancy, yesterday cut to the quick — it overwhelmed him. He is after the Speaker. Likewise all of the friends of the track and the poolrooms hope to wreak the undoing of Stanton, to whom they have attached the sobriquets of 'gallery player' and 'Teddy II.'

"On the other hand, the supporters of the Otis bill stand firmly back of Stanton. The victory this morning is greater than any one had expected. It followed several clashes, in which the reformers were successful. Twelve votes were added to the forces behind the bill and the leaders are sanguine in the belief that they can obstruct any effort to make Stanton feel uncomfortable. Like the pro-trackmen, the reformers discern the gruff personality of the Speaker among the causes for the sweeping victory this morning. Stanton is said to have hurled his defy at the enemies of the bill when an attempt was made to suggest the personnel of the Public Morals Committee. Evidently his attitude has remained unchanged."

RACE TRACK ROUTED.

The Sacramento Union, on January 21, 1909, had the following to say regarding the action of Speaker Stanton in the matter of the Anti-Race Track Gambling Bill:

"For three exciting hours yesterday the pros and antis of the Assembly struggled bitterly over the Otis-Walker Anti-Race Track Gambling Bill. Speaker Phil Stanton substituting the big gavel for the big stick. He wielded the former firmly, and defeated the race-track element in four separate and distinct instances. . . .

"Vernacularly speaking, it was an awful jolt. Beginning with a sharp tilt between Speaker Stanton and John W. Mott upon the latter's right to put Gibbon's motion to reconsider the action of the Assembly Tuesday in sharply defeating the proposal to return the Otis measure to the Committee on Public Morals, it swept the Assembly, culminating in a clash between the Speaker and Grove L. Johnson.

"There was encouragement in the ranks of the reformers last night. Encouraged by Stanton's handling of the supporters of the race track and poolrooms, they landed victory for the Otis bill."

SHOWED HIMSELF FEARLESS.

Under the heading: "The Race Tracks Don't Rule Stanton," the Sacramento Star printed an article on January 11, 1909, of which the following was a part:

"Speaker Philip A. Stanton announced today at 1 o'clock the list of Assembly appointments on those committees which will scrutinize all legislation submitted to the lower house. It was a task which the Speaker found long and arduous as many complex questions had to be answered and hosts of conflicting interests placated.

"Stanton showed himself fearless in appointing a Committee on Public Morals, which is decidedly in favor of a strong anti-race-track measure. . . .

"Stanton admitted today that the race-track interests had brought strong pressure to bear upon him, but he declared that he had not been influenced by them in his selections."

The Pasadena Star, on January 11, 1909, contained an article regarding the Anti-Race Track Gambling Bill, in which the following appeared:

"Opponents of race-track gambling received great encouragement today when word came from Sacramento that Speaker Stanton of the Assembly had appointed H. G. Cattell of Pasadena, a member of the Committee on Public Morals.

"It is in this committee that the Anti-Race Track Gambling Bill will come up, and fears have been expressed in the past that it would be smothered there. The action of the Speaker in appointing such men as H. G. Cattell on the committee shows that reform measures will have at least one able and vigorous champion there."

WAS NOT INFLUENCED.

Under date of January 12, 1909, the correspondent of the United Press in Sacramento sent to all of the newspapers in California under the management of the Scripps-McRea League, a telegram, of which the following is a part:

"Speaker Stanton showed strength in appointing a Committee on Public Morals which is decidedly in favor of a strong anti-race track gambling measure. . . .

"Stanton admitted that the railroad interests had brought powerful pressure to bear upon him, but he declared that he had not been influenced by them in his selections."

ONE OF GREAT MEN OF U. S., SAYS ROOSEVELT.

On February 23, 1909, after Speaker Stanton had responded to the appeal of President Roosevelt, and lent his assistance toward the killing of measures intended to disrupt the relations between this country and Japan at a time when a treaty between the two countries was being formulated, the following special dispatch was sent to the Hearst newspapers throughout the country from Washington, D. C.:

"WASHINGTON, Feb. 23.—That Speaker Phil A. Stanton, of the California Assembly, is one of the great men of the United States, was asserted this morning by President Roosevelt, in conversation with Stanton's brother, W. G. Stanton, a New York shoe merchant.

"Mr. and Mrs. Stanton were introduced to the President by Senator Flint of California. The President received them with the utmost enthusiasm. 'I am proud to meet any of the relatives of Stanton,' said Mr. Roosevelt. 'He is one of the great men of the country. California ought to be proud of such men as Speaker Stanton.'"

GOOD REFORM MEASURE.

The Santa Barbara Independent, on February 19, 1909, said editorially:

"The victory of the Wright-Stanton direct primary election bill in the Senate at Sacramento yesterday was fuller than the most ardently devoted supporter of political reform had dared expect.

"It is a reform measure that in California seems revolutionary. The very existence of machine politics is attacked—and in California, heretofore, machine politics alone has succeeded. Deprived of the power to make nominations, the organization will soon fall to pieces, for it has lived and thrived upon the control exercised over nominating conventions."

FAIREST, SQUAREST AND BEST SPEAKER.

At the close of the last session of the California Legislature, the Sacramento Union printed an article in which the following appeared:

"Now that the Legislature has closed, members of the Assembly are unanimous in giving the credit to Speaker Stanton that the adjournment was brought about in the time set. Stanton was the favorite when the election took place, the first day of the session. He started out with a determination to keep the wheels of the legislative work moving, and he announced there would be no loafing. He was handicapped by having a large number of young and new members in the body, several of whom at first looked upon the session as a time for part work and more play. Notwithstanding this feeling and the many social functions brought about, Speaker Stanton was prompt in opening the sessions; energetic in his work, fair with the members, gave all, regardless of party affiliations, a square deal, and at the close of the session it is said of him that he was the fairest, squarest, and best Speaker the Assembly ever had."

AT SANTA ANA.

HIRAM HITS WITH FISTS.

Boasts of What He'll Do When Governor.

Wallace Talks, But Evades Main Question.

Candidates Address Meeting of the League.

[BY DIRECT WIRE TO THE TIMES.]

SANTA ANA, Aug. 2.—[Exclusive Dispatch.] To an audience of 600 people at Spurgeon's Hall, tonight, Hiram Johnson shook his strong right fist incessantly and declared that he and the other Link-Rooster office-seekers are the only real Republicans seeking office in this campaign.

"We are the Republican party today,' he shouted. In the next breath he said that he had been outlawed by the Republican State Central Committee. The speech throughout was the same old rant in the same old way that Johnson has conducted his entire campaign.

He delivered his usual cry for votes, denouncing William F. Herrin and the Southern Pacific. He declared he was not a candidate in the ordinary acceptance of the term, for he was not asking for votes for himself; he was just asking for votes against the iniquitous Herrin. As for him, he said, he served his State, that he went out into the highways and to the crossways preaching the principles that have taken possession of him.

Johnson declared with a shake of his strong right fist that the contest is ended. He said he knew it because he had been up and down the State and believed he was better posted on the political situation in California than any other living man in the State.

"The contest is ended," he said, and then he qualified his statement by saying that it was ended and all doubt removed if the poisoned press, bought up with Southern Pacific money, does not poison the minds of the people in the next two weeks.

He ranted about the Southern Pacific in the beginning, in the middle and at the end of his address; declared he is going to be the next Governor, and is going to kick the aforesaid Herrin and Southern Pacific out of politics. What else he proposed doing he did not make known to his audience here tonight.

Johnson gave way to A. J. Wallace, a candidate for Lieutenant-Governor. Wallace spent much of his time praising John M. Eshleman, who wants to be a railroad commissioner, but found time to lambast the Southern Pacific and the State Central Committee. He told about an oil company that he was interested in that failed, and said the railroad was back of the failure. He failed to say a word about what the State expects of a Lieutenant-Governor.

By the time Wallace was done, people were leaving the hall, and there was not much time left for Eshleman and Allison Ware, a candidate for Superintendent of Schools, but each of them found time enough to take a whack at the Southern Pacific before sitting down.

Rev. C. P. Seccombe, pastor of the Congregational Church, presided, and a dozen or two members of the local Good Government League occupied the platform with Hiram and his associates.

HUH! EXPRESS CAUGHT AGAIN AT TRICKERY.

Franklin Hichborn, who has imposed upon himself the task of writing and promulgating a history of the California Legislature that shall meet the requirements of the Lincoln-Roosevelt League and its bosses, has been sending articles to all of the newspapers in California that would publish them, attacking candidates not indorsed by the league and principally Philip A. Stanton, who, as Speaker of the last Assembly, did not perform to the entire satisfaction of Mr. Hichborn, it seems.

Recently the Los Angeles Express published an article in which Hichborn attacked Mr. Stanton because he did not favor the resolution favoring a Federal steamship line on the Pacific Coast as it was originally presented to the Assembly.

The bill passed the Assembly by unanimous vote, after it had been amended, but Mr. Hichborn condemns Mr. Stanton because he insisted on having a long preamble lauding Senator Bristow of Kansas stricken out.

Strange as it may seem, however, Dickson, the Sacramento correspondent of the Express, did not agree with Mr. Hichborn on this matter, for in the Express of February 19, 1909, there was an article under Dickson's name, regarding the resolution, in which he said:

"While the amendments that were incorporated into the resolution cut out all reference to Bristow and the Pacific Mail Steamship Company, the main purpose is not affected, which is to urge upon Congress the sentiment of California upon the question of a Federal line."

The tricky Express now reverses itself, vainly thinking people have no memories.

PARK ADDRESSES STANTON BOOSTERS.

Not a single chair was vacant yesterday at noon when the Stanton Boosters' Club held its regular weekly luncheon, and after the feast listened to a fine address by Andrew Park, editor of the California Independent.

Mr. Park's remarks to the members of the club were in part as follows:

"The services which Mr. Stanton has rendered to the State and nation and to the civilized world are of such magnitude that I could not excuse myself if I should fail to express my appreciation of it. Nor should the fact that he is now an aspirant for the highest office within the gift of this State be occasion for withholding the honor which is justly due him, but the rather when men are in office and faithfully and efficiently discharge its duties every one who respects integrity in public men should accord him the encouragement which recognition of such service always brings. To do this we need not utter a word against any of his competitors, for I am presuming that they are all honorable men and deserve the good things which their friends are saying of them.

"After the American fleet had visited this Coast and had proceeded on its circumnavigation of the globe and Japan had vied with, if not surpassed all other nations in doing honor to America, and the fleet had passed through the Suez Canal on its homeward journey, and the entire Pacific Coast was defenseless, then it was that a few demagogues presented bills for enactment by our State Legislature which were of the most offensive type toward Japan—this most friendly nation—and that without a solitary act to justify or provoke it. At that time Japan could have sent its fleet and captured the Pacific Slope and humiliated our nation, and had that legislation been enacted it is questionable whether any other of the great powers would have come to our relief.

"It was then that every true patriot and statesman looked with interest to and confidence in Speaker Stanton of the Assembly. Nor was it the rank and file of the people alone who looked to Mr. Stanton. The one who had his finger upon the pulse of the whole world—the one who stood chief among the nations of the earth—the inevitable Roosevelt, appealed to Mr. Stanton to save the State and nation from a notoriously unjust act and its consequent humiliation, and he did it."

After the talk by Mr. Parks, President John T. Pope of the Stanton Boosters' Club, called upon Mr. Stanton, who was present, and amid thunders of applause the candidate arose and spoke to his friends. The words of Mr. Stanton reflected the supreme confidence he has that the people of Southern California will give him the necessary votes to nominate him as Governor. "Everything has come just as I timed it at the start," he said. "I did not want to win on April 16, nor on any date except the 16th of August. I know I shall get more votes in the North than I anticipated before I went there, and I can see now that I was right in thinking that Southern California would stay with a Southern California man."

The members of the club all pledged themselves anew to use their utmost endeavor to further the interests of Mr. Stanton between now and the day of election.

STANTON'S MARCH.

Phil Stanton, Southern California candidate for Governor, attended a meeting of the Knights of Sierras in McKinley Hall in the Walker Theater building last night, and from this time on his friends have planned a campaign that will keep him active during every waking minutes until the primary election.

The programme of events in the Stanton campaign is as follows:

Wednesday evening, August 3—Dinner of the Stanton Booster Club at Hollenbeck café, and address to the Latin-American Republican League later at Italian Hall, 642 North Main street.

Thursday evening, August 4—At Pasadena with Rev. Robert J. Burdette and other speakers.

Friday evening, August 5—To speak at Santa Ana with Rev. Robert J. Burdette and W. J. Variel.

Saturday, August 6—To attend great Catholic picnic at Redondo.

Wednesday, August 10—At Long Beach.

Friday, August 12—At Riverside.

Saturday, August 13—Los Angeles.

STRAW BALLOT STANTON'S.

At the close of a social meeting of the Knights and Ladies of the Sierras, held in the Walker Theater building last night, the political pulse of the order was felt by a secret ballot taken for Governor and Lieutenant-Governor, voted on among the candidates now standing for nomination. The thirty ladies present voted solidly for Stanton and Keesling. The results of the Knights' ballot was: Stanton, 29; Curry, 1; for Lieutenant-Governor, Keesling, 29; 1 blank.

ANTHONY IS HOPEFUL.

Expresses Confidence of Victory for Regulars in First Kansas Congressional District.

[ASSOCIATED PRESS NIGHT REPORT.]

LEAVENWORTH (Kan.) Aug. 2.—Returns from the First Congressional District are very incomplete. Congressman D. R. Anthony says he still hopes to win.

Asked for a statement by the Associated Press, Mr. Anthony said at midnight: "It looks like Kansas has been engulfed by another wave of Populism. The campaign of misrepresentation waged by the Kansas City Star and the Topeka Capital has blinded the people of Kansas and given the demagogues a temporary victory in most of the Congressional districts. The First District has never yet gone Populistic or Democratic in the political history of Kansas, and I am hopeful that when the full returns are in a majority will be found for the regular Republicans."

WOMAN'S BODY FOUND.

PORTLAND (Or.) Aug. 2.—The body of Mrs. Mabel Monto, who was drowned in the Columbia River, with Frisco Day, a chauffeur, near the Oregon landing of the Vancouver ferry on June 10 last, was found this afternoon near Carrollton, five miles south of Kelso, Wash. Day's body is still missing.

MINING—

INCORPORATE IN ARIZONA, $35, TOTAL cost, any amount of capitalization $35. Certified copy, bylaws, corporate instruments and agent's services free. Write for free 40-page "Book of Information," articles and laws. SOUTHWESTERN SECURITIES & INVESTMENT CO., box J488, Phoenix, Ariz.

WANTED—SMALL PROPERTY TO LEASE and bond, by responsible party; gold and silver preferred; property must be good and ready to operate. Address G, box 130, TIMES OFFICE.

WANTED—NEW SYSTEM ROCK DRILLING company desires 5 practical miners, $1000 each, for board of directors. Write for information. Address F, box 152, TIMES OFFICE.

ARIZONA, CALIFORNIA, NEVADA, CORporations organized, mining, etc. Fees, Arizona free. Take stock. BECKETT, lawyer, 225 Merchants' Trust Bldg.

WANTED—$2500 TO CONSUMMATE SALE of large mine; will give nice share of commission for the money. Address L, box 174, TIMES OFFICE.

BAVERSTOCK & STAPLES, ASSAYERS and chemists. 221 W. 1ST ST. Both phones.

ACME ASSAY OFFICE, 235 S. SAN PEDRO st. Gold, 75c; gold-silver-copper, $1.25.

ASSAYING—

JAS. IRVING & CO., GOLD REFINERS AND assayers, cash for bullion and ores; mines examined and reported on; cyanide and mill tests a specialty. 128 N. MAIN.

A. PEREZ, ASSAYER, CHEMIST AND metallurgist, highest references. Established 1895. 120 N. MAIN.

MORGAN & CO., GOLD AND SILVER REfiners. Cash for ore and bullion. 227 S. MAIN.

I TEACH PRACTICAL ASSAYING, CYAnide, etc. 237 S. SAN PEDRO ST.

ACME ASSAY OFFICE, 235 S. SAN PEDRO ST. Gold, 75c; gold-silver-copper, $1.25.

H. L. PAYNE, ANALYTICAL CHEMIST. Office, 223 W. First st. Both phones.

KADISH & BOACH, ASSAYERS, CHEMists and metallurgists, 217 W. 9TH ST.

TYPEWRITERS—of Various Makes.

WALK UPSTAIRS! SAVE ½ HALF! ALL typewriters rented. Rents allowed if machines bought. Prices lowest. Stock complete. Almost new Monarchs, Blicks and Underwoods. See us and get the best at least price. Machines rented anywhere! BAKER-HOEY TYPEWRITER CO., 244½ (upstairs) S. Broadway. Main 4691, A4079.

ALL MAKES REBUILT TYPEWRITERS. Prices lowest in the city. First-class machines rented, 3 months, $5. LOS ANGELES TYPEWRITER EXCHANGE, A5913. 128 S. Broadway. Main 3939.

FOR SALE—NO. 4 UNDERWOOD TYPEwriter, fine condition, $50. Call 1334 SOUTH OLIVE.

MODELS—and Modelmakers.

MODELS, DIES, GEARS AND LIGHT MAchine work. CAPITOL MACHINE WORKS, 1238 S. Main.

Classified Liners

LOST, FOUND, STRAYED—and Stolen.

STOLEN — JULY 28, 10.30 P.M., BROWN mare, 12 years old, weight 900; docked tail, red gear buggy, black body, stick seat, side springs, leather cushions and curved back. Notify F. E. SIMONS, 1194 East 34th, Home phone 21737.

LOST—OR STOLEN—SUNDAY, FOX TERrier, white with black and tan head; had collar and tag on. Reward. MRS. E. J. CLARK, 445 West Avenue 37. Phone East 280.

LOST—GOLD FILIGREE BRACELET WITH 3 turquois, in Bullock's store or at corner of 7th and Broadway, or 4th and Broadway, return either to BULLOCKS STORE, or 1243 Westlake ave., and receive reward.

LOST — WILL PARTY WHO FOUND Rubaiyat of Omar Khayyam on North Broadway car, August 1, kindly return to Assay Office, 127 W. 1ST ST., and receive reward? Phone A4777. ETHEL HAMES.

LOST—SUNDAY, JULY 31, 1910, BETWEEN Culler Station and Wilmington, lady's gold watch, inscription on case "H. W., 1906." Liberal reward. Address REDONDO BEACH CAL., R. F. D. No. 1, Box 41.

LOST—4 MULES, ONE CLAY BRICK AND 3 brown, in vicinity of Melrose and Vermont ave. Brand half circle C on left thigh. Notify 308 SAN FERNANDO BLDG. Reward. Phone West 6183.

LOST—AUGUST 1, BETWEEN GARVANZA and Hope st., on Annandale and Westlake car lines, lady's gold bar pin, set with three agates. Liberal reward if returned to 6411 POLLARD ST.

LOST—PAIR OF EYEGLASSES IN ROADway on Normandie or Franklin ave., East Hollywood. Finder please return to A. H. POTTER, 430 W. Sixth st., or phone 53288. Reward.

LOST—SORREL MARE, 1100 LBS., 15 YEARS old, from Hermosa Beach, liberal reward. J. BOLSTAD, 300 East 48th st., L. A. Phone South 3978.

LOST—KEY RING, WITH ABOUT 12 KEYS attached. Easily identified by small hand made keys and also "Prest-o-lite" wrench. Reward of 50c at 214 P. E. BLDG.

LOST—AN EMERALD RING, SURROUNDED with diamonds. Finder will be liberally rewarded by returning to 307½ W. SECOND.

LOST—GRAY COAT, 2 BANK BOOKS AND check. Reward. W. F. MITCHELL, 513 Bryson Bldg. Phone A2378.

FOUND—HALF JERSEY COW, AT VINvale, between Downey and Cudahy. J. C. CLARK.

FOUND—GOLD BROOCH PIN, SET WITH pearls and one diamond in center. 527 S. MOTT ST.

LOST—UPPER HALF OF WATCH CHAIN. Reward. PHONE 73162.

LOST—BLUE GREAT DANE PUP, LIBERal reward. PHONE A2651.

PHYSICIANS—With Office and Hours.

DR. AND MRS. WELLS—SPECIALISTS IN DISEASES OF WOMEN. Have been established in Los Angeles 15 years, and are regular graduates of two of the leading colleges of the United States. No matter what you trouble or how long standing it may be, their friendly advice will cost you nothing and they can surely help you.

SOME COMPLAINTS CAN BE CURED FOR ONLY TEN DOLLARS.

Ladies who wish to remain under the doctor's personal care will be received in their private home, which is supplied with trained nurses and every convenience for the safety, comfort and privacy of patients.

DR. WELLS' improved antiseptic methods are the result of 25 years' experience in American and European hospitals, and are POSITIVELY GUARANTEED in every case accepted for treatment. Ladies will save time and money by first calling at this office, where they will have the benefit of the highest skill at the lowest possible price consistent with HONEST TREATMENT.

Those who have been unsuccessfully treated elsewhere are especially invited to call. Consultation free and strictly confidential. Hours 10 a.m. to 5 p.m.; Sunday 10 to 1. DR. AND MRS. WELLS, 702 S. Spring st., Room 204. Home 'phone 65464, Broadway 3911.

DOCTORS SHORES & SHORES ARE REliable expert medical specialists in the cure of deafness, catarrh and all manner of chronic nervous diseases of men, women and children, in all the words imply, with 17 years of continuous success as specialists, with a record of over 100,000 treated. Their new offices in the HENNE BLDG., Third and Spring sts., have every modern equipment. Take elevator or easy stairs to ROOMS 222 to 225, and consult DOCTORS SHORES FREE. Terms for treatment low and uniform, $3 A MONTH for all catarrhal, chronic diseases, all medicines free. Office hours, 9 to 5, evenings, 7 to 8, Sundays, 10 to 12. Examination free.

DR. CROCKER—RELIABLE SPECIALIST. Treats women only. Many years this city, cure guaranteed in every case accepted. Home treatment $10; guaranteed safe. Obstetrics reasonable. Private maternity home. Consultation free, 10 to 4. Lady attendant. MAJESTIC THEATER BLDG. (Formerly Mercantile Place.)

DR. HICKOK. DR. HICKOK. SPECIALIST FOR WOMEN. 632 W. SIXTH ST., SUITE 107. MATERNITY HOME. PAINLESS CONFINEMENTS, WITH OR WITHOUT ADOPTION. ABSOLUTE PRIVACY. CHARGES MODERATE. TERMS TO SUIT. CONSULTATION FREE. HOURS 10 TO 4; SUNDAYS, 10 TO 1.

BANNING SANATORIUM FOR TUBERCUlars only; Banning, Southern California, on edge of desert and 2300 elevation; ideal combination of mountain and desert air. Low rates, $37.50 to $55 month. Medical attention by specialists. Remarkable cure record.

DR. HAIGH, GRADUATE, LICENSED PHYsician, treats successfully women's diseases by methods gained in European and American hospitals; also piles, tumors, cancers and specific diseases of both sexes. Consultation free. 242-344 Byrne Bldg., Third and Broadway.

MRS. HAUSLER, MIDWIFE, 28 YEARS' EXperience. 726 E. 21ST ST. Home 21710.

OIL PROPERTY—

I CONTROL OVER 3000 ACRES OF OIL lands, along side of well producing over 230 barrels per day of 46 gravity oil, containing over 50 per cent. gasoline, benzine and kerosene; depth of well less than 800 feet and cost only about $4000 to drill. The crude oil has been contracted for by the refinery at $2.50 per barrel.

This large body of land lies directly on the anticline, between the above mentioned well and the railroad, and is reported to be worth millions by oil experts. I wish a good reliable company or several men with $1000 to $3000 each to join me in operating said property. A pipe line is now being built from oil wells to railroad past this tract of land. These oil lands will make every member of syndicate, taking over same, independently wealthy. Address G, box 85, TIMES OFFICE.

ARE YOU AWARE OF THE BIG DIVIdends being paid by legitimate oil companies? We are offering a block of stock at a reasonable figure in a company officered by some of the best-known oil men in the State. Said company now drilling on absolutely proven property in the Midway field. No promotion stock. No salary to officers. First well down one thousand feet; second well started. Address C, box 260, TIMES BRANCH OFFICE.

FOR A MAN OR SYNDICATE WITH THE money, 40 acres, BETWEEN 3 great gushers in the Midway field, $100,000; this is real and takes the money to buy it. PATENTED LAND. So no replies except from those who can buy, the facts are as stated and PROVE THEMSELVES; the 3 wells surrounding this property are giants; one tested 10,000 barrels per day. If people are all right might sell to divide into 10-acre tracts. Address C, box 247, TIMES BRANCH OFFICE.

WANTED—ONE OR TWO PARTIES WITH some capital to join on ground-floor basis; company organized to drill 160 acres in gusher territory, Midway oil fields. Call 337 BRADBURY BLDG.

OIL FIELD SUPERINTENDENT OF 25 years California experience, wants position thoroughly understands the business from A to Z. Address L, box 170, TIMES OFFICE.

160 ACRES PATENTED LAND IN NEW district, where standard rigs are at work only $50 per acre. T. A. BELL, 443 Bradbury Bldg. A8701.

MUSICAL INSTRUMENTS—For Sale, Exchange or Wanted.

DR. MORGAN, CELEBRATED DIRECTOR of Music, University of Pennsylvania, in town few days, offers unexcelled opportunity to organists and pianists to correct any technical difficulties whatsoever immediately, and to possess a surprising and new found ability for playing; $50 course, if applied for today, at half price, $25. This is a golden opportunity for you. Address HOTEL ROSSLYN.

FOR SALE—TAKE ADVANTAGE OF THE opportunity which we offer you to secure a fine $375 piano, guaranteed for 10 years at the exceptionally low price of $277.50; $5 down and $1.25 per week; no interest. Money back if not as represented. Life insurance feature. Call or write for our free booklet which explains this offer in detail. FITZGERALD MUSIC CO., 523 S. Broadway.

WHY SPEND MONEY WHEN YOU CAN save it. The best and finest piano you ever saw; cost $400; used a few months; sacrifice for $160. 356 SOUTH HILL.

WANTED—TO RENT A GOOD PIANO FOR a year. Price must be right as we have a good home and can take the best of care of it. Address P.O. BOX 1372.

FOR SALE—HANDSOME 3-PEDAL UPright piano, great sacrifice, going out of business. Trunk Store, 451 SOUTH MAIN.

FOR SALE — BEAUTIFUL $350 UPRIGHT piano, good as new, for $110; can arrange terms; will rent for $3. 510 W. 9TH ST.

FOR SALE — UPRIGHT PIANO IN FINE condition; only $100 for immediate sale. Call for inspection. 628 S. HILL ST.

FOR SALE—UPRIGHT CABINET GRAND piano, $175. 2527 EAST 2ND ST., near Indiana.

FOR SALE—$450 PIANO FOR $125; NO BARgain to [illegible]

MACHINERY—and Mechanical Arts.

FOR SALE — ONE 2-TON TRACTION shovel, vulcan steel frame, 1 yard [illegible] equipped with 65, 35 and [illegible] h.p. motors, [illegible] h.p. Westinghouse generator, [illegible] C. motors, with starting boxes and [illegible]. One 6-in. slime pump, motor attached; 9-ft. revolving screen, 60-ft. stacker, [illegible] heavy boiler, iron hopper, double drum [illegible] belt driven hoist; double and single [illegible] distillate and steam hoists, 500-ft. [illegible] 500 ft. cable, ore cars, 20 economic [illegible] box boilers. Tubular boilers, 2 to 100 [illegible] h.p. high-pressure air compressor plant [illegible]; several smaller compressors; [illegible] engines, 2 to 75-h.p.; 50,000 ft. 3, 3½ [illegible] 4-in. O. D. casing. Pipe for concrete [illegible] pump work, iron posts, telephone poles [illegible] columns for buildings. P. KELLY, Boyle 126, Home 41306. 534 Mission [illegible]

FOR SALE—50-H. P. LAMBERT [illegible] gine, 15-H. P. Fairbanks engine, 1 [illegible] weiler pump head with 7-inch pump [illegible] pete, Number 3 B. & J. Centrifugal [illegible] complete with 45 feet suspension [illegible] 5850 TOWNE AVE. Phones—Home [illegible] South 5997.

FOR SALE—1 7½-H.P. electric hoist. 1 20-H.P. steam hoist. 1 Friction hoist, all new. Will be sold at decidedly low prices. [illegible] IRON WORKS, 220-224 E. Second st. [illegible]

FOR SALE—50 H.P. STEAM [illegible] Smith-Vaile Aircompressor, very little [illegible] also 300 feet 6-inch O. D. casing, 300 [illegible] inch and 300 feet 2-inch standard pipe, [illegible] good condition. Address JACOB RUDE [illegible] Gabriel, Cal.

GOVERNMENT LANDS—and Land Scrip.

FOR SALE—I KNOW OF A CHOICE [illegible] tion of vacant school land in oil field [illegible] soil, water in unlimited quantities at [illegible] near town, worth $25 per acre for agricultural purposes NOW. No residence or work [illegible] sary. Total cost per acre, $2.25. [illegible] MACOMBER, 324 Laughlin Bldg.

RELINQUISHMENT, 160 ACRES OF [illegible] level land, where improvements are [illegible] done all around, will relinquish for $[illegible] See us about this at once. ERICKSON & CO. 105 W. Sixth st., Ground floor.

HAVE LOCATED BEST LEVEL GOVERNment land, immense irrigating springs [illegible] neighbor settlers. Fine opportunity. [illegible] 2019 WILLARD AVE.

LADIES ACQUIRE GOVERNMENT TIMBER under Timber & Stone Act. We [illegible] Rogue River, Oregon. For particulars [illegible] C, box 254, TIMES BRANCH OFFICE.

FOR SALE—RELINQUISHMENT 40 ACRES under Laguna dam; best water [illegible] United States. Address H, box 158, [illegible] OFFICE.

FINE GOVERNMENT LANDS OPEN [illegible] homestead and desert entry. Address [illegible] MACOMBER, Rannells, Palo Verde [illegible] Ca.

I HAVE THE BEST GOVERNMENT [illegible] proposition in California. For particulars address A. box 287, TIMES BRANCH OFFICE.

PATENTS—and Patent Agents.

JAMES T. BARKELEW, ENGINEER [illegible] PATENT ATTORNEY, Special [illegible] in electrical, chemical, mining and [illegible] mechanical cases. 728 Central Bldg. [illegible] Main 4637. FREE BOOK ON PATENTS.

PATENTS AND TRADEMARKS SOLICITED and litigation. TOWNSEND, [illegible] HACKLEY, 504 Merchants' Trust Bldg., [illegible] Broadway. Home A8191; Main 9120.

BECKER & BLAKESLEE, LAWYERS, registered patent attorneys. Patent practice and litigation. 204-6-8 Mason [illegible] house Bldg. Phone A7212.

PATENTS AND TRADEMARKS. ALL [illegible] tries. A. H. LIDDERS, Patent Lawyer [illegible] Solicitor, 612 Am. Bank Bldg., 2d and [illegible]

PIONEER PATENT AGENCY, HAZARD & STRAUSE. Patent Causes. Citizens' [illegible] Bldg. PATENT BOOK FREE.

G. E. HARPHAM GETS PATENTS, [illegible] tions financed, patent litigation, [illegible] experience. 617 UNION TRUST BLDG.

"NO PATENT, NO PAY." ATTORNEY [illegible] cut ¼. S. G. WELLS, 534 Germain [illegible]

NURSES—With Experience.

DR. HICKOK. DR. HICKOK. SPECIALIST FOR WOMEN. 632 W. SIXTH ST. SUITE 107. MATERNITY HOME. PAINLESS CONFINEMENTS, WITH OR WITHOUT ADOPTION. ABSOLUTE PRIVACY. CHARGES MODERATE. TERMS TO SUIT. CONSULTATION FREE. HOURS 10 TO 4; SUNDAYS, 10 TO 1. 'PHONE F8226. BROADWAY 3978.

WOMAN'S HOSPITAL, 1345 S. Flower st. Exclusively for women and children, confinement cases; best of nursing. [illegible] sult. PHONE F4134.

WANTED—A GOOD PARTNER [illegible] small capital for ½ interest in real [illegible] business; making $500 clear monthly. [illegible] B, box 203, TIMES BRANCH OFFICE.

PRACTICAL NURSE WOULD LIKE [illegible] more engagements; reference given. [illegible] dress C, box 270, TIMES BRANCH OFFICE.

STORAGE—All Sorts.

TO LET—STORAGE—WAREHOUSE—STORAGE. COLGAN WAREHOUSE CO. Most central located fireproof storage house in city. 1131-1133-1135 S. Los [illegible] sts. We pack, ship, haul and store household furniture. Call us up and [illegible] make price on cartage and storage. COLGAN FURNITURE STORE, [illegible] Main, opposite P. E. depot. Main [illegible]

TO LET—THE L. A. VAN, TRUCK [illegible] age Co.'s private rooms for storage [illegible] the largest vans for moving household [illegible] pianos, etc. Warehouse, 814 [illegible] near 9th st. and Central ave. [illegible] Main 173. R. H. DUNSTON, prop.

TO LET—STORAGE, STORAGE, [illegible] Private locked iron rooms, clean [illegible] itary padded vans for moving. [illegible] COLYEAR VAN & STORAGE [illegible] 1117, F3171, 511 S. Main st.

TO LET—SAVE STORAGE, QUIET [illegible] will take best care of furniture [illegible] rooms; no children; references. Address [illegible] box 266, TIMES BRANCH OFFICE.

TO LET — VAN AND STORAGE. [illegible] save you money on moving your [illegible] H. C. BOLTON, West 1385. Home 23[illegible]

MASSAGE—and Other Baths.

Rate in this classification 2c per [illegible] Daily and Sunday, minimum charge [illegible] words.

AN EXPERIENCED MASSEUSE [illegible] to treat patients in their own homes [illegible] exclusively. Phone MRS. LAMBERT [illegible] 2561.

SOLARIUM SUN BATHS, NATURE'S [illegible] edy for rheumatism. Purifies blood, [illegible] vitality. 688 E. 48TH ST., San Pedro [illegible]

MINTO FARROW, PROFESSIONAL [illegible] seur; treatments given at home. F1322.

BATHS AND ELECTRIC TREATMENT [illegible] 215 S. BROADWAY, room 220.

ATTORNEYS—and Counselors-at-Law.

DO YOU NEED A LAWYER? FREE [illegible] vice. Ascertain your rights; safeguard [illegible] property; secure your interests; fees [illegible] tory; experienced attorneys. LEGAL [illegible] JUSTMENT ASSN., 336 Bradbury Bldg. [illegible] and Broadway. Bring this ad.

LAWYER, GENERAL PRACTICE, [illegible] attention given to personal injury and [illegible] age cases; careful attention to settling [illegible] and probate matters. J. R. BECKETT, [illegible] Merchants' Trust Bldg.

DIVORCE LAWS. ADVICE FREE. [illegible] THIRD ST., room 221. Call 2 to 6.

OLD BILLS COLLECTED BY R. [illegible] ERTS, 501 Mason Bldg. F2630. Main [illegible]

EDUCATIONAL—Schools, Colleges, Private Tutoring.

EXAMINATION CALIFORNIA GRAMMAR certificate, September [illegible] Review at [illegible] TON NORMAL, 525 Stimson Blk. A1548, [illegible] way 1919. Arizona also examines in [illegible] her.

DETECTIVE AGENCIES—and Detectives.

ELMS DETECTIVE AGENCY, WILL undertake all legitimate detective work [illegible] trusted to it by corporations, attorneys [illegible] dividuals, correspondence everywhere; [illegible] best of references. Established 1897. [illegible] WILSON BLDG., Los Angeles, Cal.

DENTISTS—and Dental Parlors.

SCHIFFMAN DENTAL CO.—107 N. Spring st. Painless extracting [illegible] crown and bridge work, flexible [illegible] plates. Pure gold fillings, 75c up; [illegible] fillings, 50c up. Cleaning teeth, [illegible] carat gold crowns and bridge work, [illegible] partial plates, $7 up; full set, $2.50 [illegible] Sunday forenoons.

HAIRDRESSERS—Chiropodists and Manicures.

15c-25c — HAIRDRESSING, MANICURE, facial massage; College and Graduate department, excellent shampoo. [illegible] service in largest, lightest, airiest [illegible] city. Why have your work done in [illegible] incongenial surroundings? "FLORENTINE," 227 Mercantile Place, corner Broadway. [illegible] wanted. Beauty culture pays big.

FREIGHT FORWARDING—Shipping Household Goods.

HOUSEHOLD GOODS SHIPPED TO POINTS EAST AT HALF RATES. [illegible] NITURE MOVING AND PACKING [illegible] PERIENCED MEN. WE SAVE [illegible] MONEY. PHONE US, MAIN [illegible] COLYEAR VAN & STORAGE [illegible]

Classified Lin[illegible]

Classified Liners

Times Classified Rates: The rate for inserting Want ads. in The Daily Times is 1c per word for each insertion; in the Sunday issue 1½c per word each insertion; minimum charge, 25c; except under following classifications, the rate for which is 2c per word, minimum charge 30 cents: "Society Meetings," "Personals," "Special Notices," "Church Notices," "Miscellaneous" and "Baths and Massage."

"Liner" (classified) advertisements for Sunday insertion received over the counter or by telephone after 11:30 o'clock Saturday nights will be inserted under heading "Too Late to Classify."

Sunday real estate advertisements, to be classified properly, must be in The Times office before 10:30 o'clock Saturday night. Rates 1½c per word.

The Sunday circulation of The Times exceeds 80,000 copies, and more "liners" are regularly printed in its columns than in the five other Los Angeles newspapers combined.

Telephone your want advertisements. Ring up "The Times" any time of day or night and secure prompt and careful attention.

The Times cannot guarantee accuracy or assume responsibility for errors of any kind occurring in telephoned advertisements.

THE TIMES will not be responsible for more than one incorrect insertion of any advertisement ordered for more than one time.

Advertisers should retain receipts given by The Times in payment for "liners," as no mistakes can be rectified without them.

SPECIAL NOTICES—

Rate in this classification 2c per word Daily and Sunday, minimum charge 15 words.

FOR SALE — TIMES COOK BOOK, NO. 1. New edition; now on sale. The largest, most elaborate and comprehensive cook book of the series issued by The Times.

The 318 recipes for hot Spanish and Mexican dishes and the hygienic department are big features of the publication. The recipes, brought out by The Times Prize Cooking Contest, are generally from Southern California ...

WANTED— Help, Male.

Note—Applicants for positions are advised not to enclose original recommendations in answer to ads. Send duplicates only.

WANTED—
HUMMEL BROS. & CO.,
EMPLOYMENT AGENTS.
ESTABLISHED 1891.
A strictly first-class, reliable agency. All kinds of help promptly furnished. Satisfaction guaranteed.
116 and 118 E. SECOND ST.
Between Main and Los Angeles streets. Largest and best equipped office on the Pacific Coast.
TELEPHONES—MAIN 509; HOME 10709.
Your orders and correspondence solicited.
Plumber, city, $3.50; metal polisher, $3; machine blacksmith, $4; camp blacksmith, $3 etc.; blacksmith and shoer, $3.50; mine carpenters, Mexico, $4, fare refunded; blacksmith's helper, $2.75; rotary drillers, $6 etc.; driller's helpers, $3.50 etc.; man and wife, orchard and cook, $60 etc.; married gardener, $55 and house; milkers, $40 and $45 etc.; ranch hands, near city, $35 etc.; ranch teamsters, $1.50 etc.; men for orchard, $35 etc.; wagon teamster, $10 etc.; boy with wheel, $7.50; boy on ranch, $20 etc.; young man for shipping room, $12.
HOTEL DEPARTMENT.
Second cook, do pastry, country, $60 etc.; short order cook, hot springs hotel, $65 etc.; fry cook, restaurant, $15; night cook, beach, $18; man and wife, cook and waitress, free fare, $75 etc.; fry cook, hotel, city, $65; bell boy hotel, $15 etc.; pantry man, hotel, $40; cafe, $10; second baker, country, $15; baker helper, $25 etc.; house man, hotel, $30 and meals; kitchen fireman, hotel, $35 and meals; waiter, boarding-house, country, $35 etc.; waiter, city, $10; delicatessen clerk, $10 to $12 and meals; dish and pot washers, $8, $9 and meals; elevator man, $50.

WANTED—CALIFORNIA EMP. AGENCY,
330½ S. SPRING ST.
SILVERTHORNE & GRUBER, PROPS.
Chef, second cooks, broilers, head waiters, pantrymen, buss boys, porters, kitchen men, dish washers, all kinds of hotel and restaurant help; best positions; highest wages; also ranch hands, teamsters, drivers, clerks, etc.
ALSO FOR OUR JAPANESE DEPT.—Chef and second cook, good salary, kitchen men, buss boys, pantry men, elevator boys, etc. Call early.

WANTED—ABLE-BODIED MEN FOR THE U. S. Marine Corps, between the ages of 19 and 35. Must be native born or have first papers; monthly pay $15 to $69. Additional compensation possible. Good clothing, quarters and medical attendance free. After 30 years' service can retire with 75 per cent. of pay and allowances. Service on board ship and ashore in all parts of the world. Apply at HOTEL YORKE, corner Second and Main sts., Los Angeles, Cal.

WANTED—PAINTER TO GIVE PRICE ON painting 40-room house; also tinting. 516 NORTH BUNKER HILL AVE. Inquire for B. L. Bates.

WANTED—A1 SHOE SALESMAN, GIVE one good wages out of town; references required. PACIFIC SERVICE CO., 531 Mason Bldg.

WANTED—COAT MAKER, ALL AROUND tailor, steady work. 209½ E. 5TH ST.

WANTED — DELIVERY BOY. WILSON BLDG., room 319.

WANTED—GOOD MAN. APPLY 116 W. 3RD.

WANTED— Help, Male and Female. Investment Required.

WANTED—MAN OR WOMAN TO INVEST $2500 in business established, paying $150 to $300 monthly. Guaranteed under bond, can be increased to $1000 monthly. Merchants my reference. An every-day commercial business of necessity. Only responsible parties need answer. An absolute fact. Investigate. BECKETT, 325 Merchants Trust Bldg.

WANTED — MAN ON SALARY WHO CAN loan employer $1000 on good real estate security; can do office or outside work, or both, as preferred. Will pay good salary and interest on money to right man. Address K, box 196, TIMES OFFICE.

WANTED—MAN CAPABLE OF TAKING charge affairs of company, being formed for eucalyptus business; must have $8000 capital; state experience and salary expected. Address H, box 42, TIMES OFFICE.

WANTED—GRADUATE MECHANICAL ENgineer to take financial and active interest in industrial company. Not less than $5000 required. Address C, box 264, TIMES BRANCH OFFICE.

WANTED—MAN OF ABILITY TO TAKE interest and office management of industrial company; will require $10,000. Address C, box 264, TIMES BRANCH OFFICE.

WANTED—STEADY MAN TO HELP MANage established business; will pay you $125 monthly; only requires investment $200. Address C, box 262, TIMES BRANCH OFFICE.

WANTED—LADY OR GENTLEMAN, SALary $18 weekly and percentage. $500 required. 225 MERCHANTS TRUST BLDG.

WANTED— Help, Female.

WANTED—AT ONCE, LADIES AND GIRLS can have steady employment at home copying designs and decorate novelties, $6 to $12 per dozen up for wholesale trade. WOMAN'S NATIONAL ART EXCHANGE, 219 N. Broadway, opposite Courthouse. See instruction course ad.

Note—Applicants for positions are advised not to enclose original recommendations in answer to ads. Send duplicates only.

WANTED — COOK, CAFE, NORTH, $65 A month; cook, hotel, north, $50 etc.; cook small cafe, country, $10 a week and room; pantry woman, hotel, $30 etc.; waitresses Arizona, $30 etc.; waitresses, country, $25 etc.; $30 etc.; waitress, north, $30 etc.; chambermaid, Catalina, $30 etc.; chambermaid, city, $1 a day; another, $25 and apartment; restaurant waitresses, $8 and $10 a week; carver, cafeteria, $8 a week, no Sunday; girl to wrap bread, $1 a day; house girls, city, beach and country, $30 etc. to $40 etc. HUMMEL BROS. & CO., 116 East 2nd st.

WANTED—CASHIER AND ASSIST WITH waiting, beach, $10 week; 3 lunch counter waitresses, city, $10; 4 hotel waitresses, beach, $25 and found; housekeeper for widower, country, $30; pantry woman, $8 week; 3 chambermaids, city, $25; 2 chambermaids, $8 and room; cook and second girl for small boarding-house, $70 and found; second girl, city, $25. MARKS EMPLOYMENT AGENCY, 125 East Second st.

WANTED—1 WAITRESS FOR OIL FIELDS.
1 pantry woman for oil fields, fare paid.
2 waitresses for Catalina, fare paid.
2 women to wash closets and silver.
2 pantry women; must have experience.
2 chambermaids, city hotels.
3 chambermaids, rooming-house.
1 woman cook, $12; no Sunday work.
TOURIST EMPLOYMENT OFFICE, 145 S. Spring, room 225-227.

WANTED—COOK, SMALL RESTAURANT, country, $45, room furnished; another, $40; chambermaid, assist waitress, beach resort, $30, fare; child's nurse, light upstairs work, city, $30; second girl, assist with child, $30; family cook, some laundry, no house work, $35; house girl, city, Norwegian preferred, $35; many nice house work places, city, beach and country, good wages. MRS. PATTEN, 218 S. Broadway.

WANTED—CALIFORNIA EMP. AGENCY,
330½ S. SPRING ST.
Silverthorne & Gruber, props.
Chambermaids, $35 and $30; girls for confectionery store, $8 and meals; sewing girls, $8; meat carver, 6 days, $8 to $10; girls for general housework, $25 to $40; cook, delicacy, $45; clerks for delicacy, $8; 5 kitchen helpers, $7 and $8. Call early; positions waiting.

WANTED— Help, Male and Female.

WANTED—MARRIED COUPLE WITHOUT children at our home ranch; woman for general housework in private family; man who understands fruit growing, gardening and general work around the place ...

WANTED— Situations, Male.

WANTED—POSITION AS FOREMAN OR superintendent on a good ranch. Prefer grain and stock ranch. Experienced in all kinds of farming in California, dry farming a specialty. Capable of handling any number of men and acreages. Not afraid of hard work. Best of references. Address Z, box 25, TIMES BRANCH OFFICE.

WANTED — CHAUFFEUR SEEKS POSItion; 8 years' experience with Peerless, Packard, Olds and Pierce Arrow; good traffic man; can do all repair work if tools are available; well acquainted in city and country roads. Neat and pleasant. No cigarettes or booze. First-class local references. Address G, box 130, TIMES OFFICE.

WANTED — SAVE BOOK-KEEPING SALARIES. Expert will keep your books in proper condition at a saving to you. Hourly, daily, weekly or monthly charge. Audits, labor-saving systems, trial balance, general accounting. Let me talk with you. POWELL, 531 Mason Bldg. Phone F1522.

WANTED—SITUATION BY AN EXPERIenced colored, reliable butler, in private family or coachman or janitor or porter. Kansas City references; sober, steady; am married; not afraid of work. Address 747 CERES AVE., Bell. Phone Broadway 5075, O. SHERRILL.

WANTED — SITUATION, FIRST CLASS practical gardener knows business thoroughly, landscape, propagation and anything in that line; many years' experience in Europe and United States; first-class references. Address H, box 149, TIMES OFFICE.

WANTED — TRAVELING SALESMAN, 12 years with one house; has quit road, desires position with some good local house in Los Angeles, where salesmanship counts; can adapt myself to any line; high-class references furnished. Address L, box 136, TIMES OFFICE.

WANTED—NANYO JAPANESE EMP. AG.
Yes, we have cooks, waiters and porters.
Yes, we have day work boys.
Phone F3589, Main 6769.
114 E. SEVENTH ST.

WANTED—POSITION BY YOUNG MAN IN hotel or restaurant as checker or storekeeper, understands kitchen service, would work part of day if desired, California experience. Address H, box 151, TIMES OFFICE.

WANTED—BY MIDDLE-AGED MAN, POsition of trust in small garage, or collecting with my own auto, might purchase an interest later, gilt-edged references. Address H, box 176, TIMES OFFICE.

WANTED — JAPANESE, FIRST-CLASS cook, desires situation; thoroughly experienced and highly recommended. Care ITO'S EMPLOYMENT AGENCY, 940 Hill. Main 8048, 68233.

WANTED—BEST JAPANESE CHAUFFEUR and gardener wishes position to take care of automobile ...

WANTED— Situations, Female.

WANTED—A WIDOW WITHOUT INCUMbrances of any kind, desires a position as housekeeper; prefers to leave the city; willing to go anywhere where ever an educated and reliable woman would be appreciated. Address K, box 29, TIMES OFFICE.

WANTED — COMPETENT BOOK-KEEPERS and stenographers supplied to business men. Our references are unquestionable. Commercial Department, CALIFORNIA TEACHERS' BUREAU, 424 I. W. Hellman. Phones—F1534, Main 2777.

WANTED — TRAINED NURSE, YOUNG woman, excellent housekeeper and manager, will care for semi-invalid lady or gentleman taking charge as managress in home where competency and reliability count. Address box 95, TIMES OFFICE, Pasadena.

WANTED — BY WOMAN OF EXPERIence and refinement position as companion for elderly person or partial invalid, or as housekeeper where maid is employed. Capable business correspondent. Good home, moderate salary. PHONE 52896.

WANTED — THE STENOGRAPHERS' ASSOCIATION can supply you promptly and satisfactorily with competent stenographers and book-keepers. We are in the Exchange Building, room 418, and our telephone number is MAIN 4206, A4642.

WANTED — NEAT, REFINED YOUNG southern lady with a 7-year-old daughter wishes a position as housekeeper; willing to go in country. Address G, box 136, TIMES OFFICE.

WANTED— Situations, Male and Female.

WANTED—BY ENGLISH COUPLE, POSItion with refined people, where good allround services would be valued; six years' local references. Address G, box 196, TIMES OFFICE, or phone 54271.

WANTED—BY MAN AND WIFE ON RANCH or private place. Phone 10639, Main 1665, SWEDISH AND GERMAN BUREAU.

WANTED—MAN AND WIFE, COOK AND helper, camp or ranch. P. ERNST, 727½ S. Hill st. Main 5760.

WANTED— Agents and Solicitors.

WANTED—COMPETENT AGENTS TO SELL the new combination life, accident and health insurance policies; sold exclusively by the Pacific Mutual Life Ins. Co., $15,000,000 assets; $100,000,000 insurance. Liberal renewal contracts. Representatives making big money and building life income. Call or address J. N. RUSSELL, JR., 201 Home Office Bldg., Sixth and Olive sts., Los Angeles.

WANTED—AGENTS, TWO HUNDRED PER ...

WANTED— To Purchase, Real Estate.

WANTED — I DESIRE TO PURCHASE small house, with nice grounds; I own one of the finest large subdivisions on electric car line, in the northwestern part of the city, which I am about to place on the market and will offer great inducements to builders who will build houses on the tract, which will sell rapidly. Am also ready to figure with contractors for street work throughout tract of 40 lots. Will make agents exceptional offer. Address G, box 100, TIMES OFFICE.

WANTED—TO BUY BY BONAFIDE BUYer, 50 to 100 acres suitable for subdivision into very cheap suburban lots or suitable for summer resort lots. Absolutely no attention paid to answers unless price and full particulars quoted. Address F, box 138, TIMES OFFICE.

WANTED—TO PURCHASE FOR CASH, ... to 10 building lots, suitable for 5 to 6-room bungalows; street work must be complete, and nothing but the most decided bargains considered. No telephone calls answered. Write offer or call at office. MATTHEWS & MATTHEWS, 238 Douglas Bldg.

WANTED—HAVE CUSTOMER WHO WISHes a 6-room house and good-sized lot on high ground; prefers Highland Park; price about $2000; small cash payment, balance $15 per month and interest.
MARTIN & MARTIN,
510 O. T. Johnson Bldg.

WANTED—
We wish to buy income property up to $... 000; will pay $15,000 cash and assume. Owners only. Call Mr. Lewis, with
THE LAWRENCE B. BURCK COMPANY,
142 S. Spring st.
Main 6681. Home ...

WANTED—TO PURCHASE, LOT, WEST OF Main to Normandie, between Second and 35th, to build A1 bungalow on, for colored ... to live; submit size and cash price at once; money waiting. See me at once.
RUDELL,
427 Story Bldg.

WANTED—TO BUY THREE TO TEN-ACRE ranch, within ten miles of city. Foothill property preferred. Only reasonable priced land with water considered. Give exact location, particulars and price. Address A, box 208, TIMES BRANCH OFFICE.

WANTED—TO BUY A HOME, 9 OR ... room modern house; large lot, east front; prefer corner in Westlake district, east of Vermont ave., north of Pico st.; give description in detail, house number and best cash price. Address C, box 230, TIMES BRANCH OFFICE.

WANTED—FOR EXCHANGE—CITY PROPerty in A1 locations, to trade for acreage in San Fernando Valley; might put in some cash.
FRANK SIMMONDS,
A1783. 427 Story Bldg. Main ...

[illegible]

Classified Liners

WANTED— To Purchase, Miscellaneous.

WANTED—TO BUY.
WE PAY MORE CASH
FOR LADIES' AND GENTLEMEN'S
GOOD SECOND-HAND CLOTHING,
SHOES, TRUNKS, VALISES, BEDDING,
FURNITURE, CARPETS, RUGS, ETC.,
BOOKS, CHINA AND BRIC-A-BRAC.
WE POSITIVELY PAY FULL VALUE.
CALLS PROMPTLY ATTENDED.
PHONES A2692; MAIN 2937.

WANTED—TO BUY.
WE PAY MORE CASH
FOR LADIES' AND GENTLEMEN'S
GOOD SECOND-HAND CLOTHING,
SHOES, TRUNKS, VALISES, BEDDING,
FURNITURE, CARPETS, RUGS, ETC.,
BOOKS, CHINA AND BRIC-A-BRAC.
WE POSITIVELY PAY FULL VALUE.
CALLS PROMPTLY ATTENDED.
PHONES A2692; MAIN 2937.

WANTED—TO BUY
LADIES'
AND GENTLEMEN'S
GOOD SECOND-HAND CLOTHING AND
PAY MORE THAN ANYBODY ELSE. TRY
ME ONCE
AND BE CONVINCED.
PHONES 24692; WEST 6136.

WANTED — WE PAY MORE CASH FOR furniture, household goods, merchandise, etc. than any firm in the city, any quantity. Also sell on commission; cash advanced on consignments. Largest and oldest established auction house in California. RHOADES & RHOADES, auctioneers, 630-32 S. Main st. 'Phone F1259, Main 1259.

WANTED—
To buy second-hand household furniture,
carpets, stoves, crockery, glassware and pay more money than anybody else. Try me once and be convinced.
PHONES 24692; WEST 6136.

WANTED — FOR CASH; WE PAY HIGHEST cash price for all classes of house and office furnishings, or sell on commission, we would be pleased to have you call and will give it our immediate attention. REED & HAMMOND, auctioneers, 747-749 S. Spring st. Broadway 2900, Home F2545.

WANTED—TO BUY A HEARSE. CALL M. 76, and BOYLE 1055.

WANTED — MEN'S, LADIES' CLOTHING. Highest prices paid. MAIN 2397, F2936.

WANTED— Miscellaneous.

WANTED—HOUSE PAINTING, TINTING, hardwood finishing, floor waxing, polishing. CHAS. A. FOOSE, 1922 Towne ave. Phone South 1527.

WANTED—POSTAGE STAMPS FOR CASH or in exchange. Have diamonds, jewelry, etc. Also want albums, etc. WEST

WANTED—TO MEET SICK PEOPLE, ESPECIALLY those with rheumatism, that have not been able to obtain any relief. Address G, box TIMES OFFICE.

WANTED—A GOOD HOME FOR 17-MONTH-old baby; must take good care. Address K, box 25, TIMES OFFICE.

WANTED—HIGHEST PRICES PAID FOR wagons, buggies, harness and shafts. 242 BARTZ ST.

WANTED—BICYCLES, BUGGIES, WAGONS, autos, motorcycles, sold on commission; cents on the dollar. 342 BARTZ ST.

WANTED—WHAT DO YOU WANT IN real estate and what have you. KINTZ can get you together. 418 Merchants' Trust Bldg.

WANTED—PASTURE FOR TWO YEARS for light bay family horse. G. W., 374 5TH st., San Francisco.

WANTED — PAPERING, $2.75 A ROOM; tinting, $1.85; painting equally as cheap. Tel. 3605. 1917 S. BONNIE BRAE.

WANTED—CHILDREN UNDER 5 YEARS of age to board, at 124 WEST 40TH PLACE. Phone South 3684.

WANTED — RIFLE; MUST BE LIGHT, about 30-30 caliber. Phone BOYLE 1861.

WANTED—PIANO BOX BUGGY; MUST BE cheap. CANNON, 716 Story Bldg.

TO LET— Furnished Rooms.

TO LET—
THE HAPPY BROXBURN,
452 S. Hill and 252½ W. Fifth st.
N.E. corner of Hill and Fifth st.
UNDER NEW MANAGEMENT.
A. T. DORSEY, PROP.
The hotel has been thoroughly renovated and NOW has some class to it. Convenient to car lines and cars from all depots pass the door. Unsurpassed for cleanliness, fine furnishings. Rates reasonable. Call and be convinced. 'Phones Main 9966, Home A4066.

TO LET — AT REDUCED RATES. "ALL THE COMFORTS OF HOME." The conveniences and service of the new MODERN, FIREPROOF FAMILY HOTEL,
"SANTA RITA,"
BROADWAY AND MAIN, AT 11TH ST.
Facing a beautiful park and convenient to all cars, yet centrally located, it is the IDEAL SUMMER HOTEL OF LOS ANGELES. Elegant outside rooms, beautiful furnished, bath and every modern comfort, $1 day. Special reduction weekly and to families.

TO LET—
ANNOUNCEMENT.
A NEW HOTEL IN LOS ANGELES.
HOTEL SHERMAN, 314 W. Fourth st., near Broadway, and 404 S. Hill st., is offering unexcelled accommodations at summer rates. ATTRACTIONS: An exceptionally light new building of 150 rooms, private baths, perfect ventilation, elegant and substantial furnishings, absolute cleanliness, efficient service, elevator and every modern luxury and convenience. POPULAR PRICES, $5 a week, $1 a day up. Private bath at slight advance.

TO LET—HOTEL LORRAINE, NEW AND up to date, reduced summer rates, free baths, location one block from Third and Broadway. 310 CLAY ST., between Hill and Olive. F2480, Main 9666.

TO LET—ROOMS, BEST 50 CENTS A DAY in city. HOTEL CLIFF, 1112 E. Seventh st., only 2 blocks south of S. P. Arcade. FREE BATHS. FREE READING.

TO LET — FURNISHED, ONE PLEASANT room, with or without board, private family, terms reasonable. Phone 52919. 1030 [illegible]GE ST.

TO LET—4 NEWLY FURNISHED ROOMS, private bath; front and back entrance. 1720 [illegible]RD ST. Take W. Adams car to Normandie.

TO LET — THE KONETA, NICE, CLEAN furnished rooms by the day or week from $2 week up; centrally located, near Times. 181½ N. BROADWAY. Phone F2501.

TO LET—NEWLY FURNISHED ROOMS, opposite Fulton Apartments; best part of town; close in; hot water; no cooking. 1039 SEVENTH ST.

TO LET—ROOM WITH BATH, IN PRIVATE family, in best part of the Wilshire district, to gentlemen, $25 per month. Address [illegible] 44, TIMES OFFICE.

TO LET—BRIGHT, SUNNY ROOMS, HOUSEKEEPING and single, $1.50 to $3; hot bath, [illegible], walking distance. Cars direct to depot. TEN EYCK, 111 S. Figueroa.

TO LET—FURNISHED ROOMS, 25 NEWLY furnished rooms, running water, modern, $3 week, 50c a day. 347 S. LOS ANGELES. Phone A7461.

TO LET—EXTRA LARGE ROOM, KITCHEN and private bath, also small single room, summer rates. 330 S. OLIVE.

TO LET—2-ROOM COTTAGE, FURNISHED for housekeeping, close in. Apply 611 ST. [illegible] AVE. Phone 53338.

TO LET—$1.50 WEEK AND UP, GAS AND electricity; free baths; block west of Courthouse. 412 TEMPLE ST.

TO LET—WELL FURNISHED ROOM FOR gentleman, Westlake district. 610 WITMER. Phone 53449.

TO LET—HOTEL ARTHUR, 637 SOUTH [illegible], just opened, new brick building, newly furnished. A2448; BROADWAY 3700.

TO LET—LARGE, AIRY, NICELY FURNISHED, outside room, $1.75. Smaller outside room only, $1.50. 235 NORTH OLIVE.

TO LET—WELL FURNISHED HOUSEKEEPING and single rooms, light, airy. 936 [illegible]OWER.

TO LET—CHOICE HOUSEKEEPING SUITE in choice location; also 2 large bedrooms. [illegible] WEST 7TH ST.

TO LET—$1.50, $1.75 WEEK EACH, HOUSEKEEPING rooms, furnished, bath. 518 EAST

TO LET—4732 SANTEE ST., ROOMS FOR housekeeping, all conveniences.

TO LET—112 SOUTH HOPE ST., SINGLE rooms, $1.50 and $2, bath, walking distance.

TO LET—NICE, SUNNY HOUSEKEEPING rooms. 902 W. 9TH ST.

TO LET—2 FURNISHED ROOMS FOR housekeeping. 572 BUENA VISTA.

TO LET— Unfurnished Rooms.

TO LET—FRONT 3 ROOMS, UNFURNISHED, private bath, 2 disappearing beds, hot water and every convenience; elegant views; neighborhood; close in. Crown Hill car to Boylston, walk 1 block south. 1216 W. 4TH.

TO LET—3 LIGHT UNFURNISHED ROOMS for housekeeping; pantry, screen porch, yard; reasonable rent. Call evenings. 1162 MAPLE.

TO LET—2 ROOMS IN COTTAGE, $25 W. [illegible] street, $10 monthly. Inquire on premises.

TO LET — UNFURNISHED ROOM WITH [illegible], $10; steam heat. 1242 W. 6TH ST.

TO LET— Flats.

TO LET—5-ROOM MODERN UPPER SOUTH flat, hardwood floors; this is choice; adults. [illegible] VALENCIA ST.

TO LET—AT 1074 W. 36TH ST., ELEGANT six-room cottage flat, walking distance. Key at 1073.

TO LET—3-ROOM FLAT WITH LARGE [illegible] porch. 823 N. BUNKERHILL ST.

TO LET—$18 MONTHLY, 4-ROOM UNFURNISHED flat, on beautiful Figueroa st., no [illegible]. Key at 238 S. FIGUEROA ST.

TO LET— Flats.

TO LET—CLOSE IN 5-ROOM FLATS, GAS ranges, water paid, rent reasonable. Also one 5-room cottage. HUBBELL INVESTMENT CO., 502 Bullard Blk. 'Phone A2734.

TO LET—COSY HOMES, SUMMER RATES. $15—4 rooms, hardwood floors; Echo Park. $17—5 rooms first floor; flowers; Lakeshore. OWNER, 912 Central Bldg. F1632. Main 251.

TO LET—THE NICEST LITTLE FLATS IN the southeast, 16th st. near Central ave. Neatly decorated, clean, $17; only 2 left. MRS. TANQUARY, 1221 E. 16th st.

TO LET—5-ROOM SOUTH FLAT IN WESTLAKE district; separate entrance; up to date, delightful home; adults. Inquire 722 VALENCIA ST.

TO LET—$20 MONTHLY, 4-ROOM MODERN flat on Figueroa st. Key at PORTLAND APARTMENTS, 911 Diamond st. W. Second st. car.

TO LET—ATTRACTIVE, NEW, MODERN, 6-room flat, gas range, good neighborhood, and fine car service. Adults only. 1301½ E. ADAMS ST.

TO LET — 4-ROOM MODERN FLAT, 650 W. 30th st.; hardwood floors; beautifully situated. $20 water paid. S. F. JOHNSON, 702 Security Bldg.

TO LET—VERY CLOSE IN, UNFURNISHED 2 and 3-room apartment, private baths, exceptionally good neighborhood in rear. 351 S. HOPE. A3258.

TO LET—ELEGANT, UNFURNISHED, SIX rooms, new building. Take Crown Hill car to Boylston, walk 1 block south. 1216 WEST FOURTH.

TO LET—CLOSE IN, MODERN 4-ROOM sunny flat, 404 S. FREMONT, second floor. No children. A3258.

TO LET—4-ROOM FLAT; WALL BEDS AND hot water heater, near Salt Lake Depot. $12.50. DOCTOR HUTCHASON, Dentist, A5477.

TO LET—ELEGANT MODERN FLAT, OAK floors, 1355½ Wright street, near Figueroa and Pico, rent low. PHONE MAIN 1295.

TO LET—LOWER FLAT, 6 ROOMS, ALL light and airy, handy to business section; desirable and in good order. 117 S. OLIVE.

TO LET—TWO UNFURNISHED COTTAGE flats, 230 N. Bunker Hill, also 4 unfurnished rooms. Call at 729 N. GRAND AVE.

TO LET—MODERN 4-ROOM LOWER FLAT, walking distance, and high location, clean and reasonable rent. 646 N. HILL ST.

TO LET—CLOSE-IN, 3-ROOM FLAT, $11. 216½ BOYD ST.

TO LET— Furnished Flats.

TO LET—FURNISHED 6-ROOM FLAT, beautifully decorated and handsomely furnished; paintings, oriental rugs, library, house stands very high; only ½ block from street car that runs every 2½ minutes; ½ block from beautiful Westlake Park; everything clean and attractive; awnings at every window, and porches; only needs to be seen to be admired. $35 for August and $40 after. PHONE 54196.

TO LET—4-ROOM MODERN FURNISHED flat, large lawn, rent $25; water paid. 2437 S. Flower st. Take Grand ave. car to Adams st. Key at 2433 S. FLOWER. For particulars phone A1645, Main 3865.

TO LET—TO RESPONSIBLE PARTY FOR five months or more, my six-room modern flat, completely and beautifully furnished and strictly clean, southwest. 3605½ WESLEY AVE.

TO LET—QUIET COUPLE, REDUCE EXPENSES share flat, all outside rooms bedroom, diner, kitchen, bath; modern; fine grounds. 124 E. 36TH, or F1940.

TO LET—1017 DENVER AVE., 5-ROOM FURNISHED flat, strictly clean and modern, walking distance; to permanent tenant $35, water paid. Call or PHONE 54051.

TO LET—FURNISHED COTTAGE FLAT, 6 rooms, recently tinted and varnished; sleeping porch; large lawn, palms, close in, $32.50 summer rate. F1632; M251.

TO LET — NICE, CLEAN, COMFORTABLY furnished flat of 3 or 4 rooms and bath, all modern conveniences. Call 412 W. 31ST ST.

TO LET—CLOSE-IN COTTAGE FLAT, COMPLETELY furnished, piano, hardwood floors, $30. 1327 INGRAHAM.

TO LET—FURNISHED FLAT, 4 LARGE sunny rooms, bath, piano, $30. Adults. 943 VALENCIA ST.

TO LET — 4-ROOM FURNISHED FLAT, near Westlake Park. Call 2322 W. EIGHTH.

TO LET—FURNISHED FIVE-ROOM FLAT, walking distance. 550 SO. FREMONT.

TO LET—3-ROOM FURNISHED FLAT, $16 and $18. 607 SUNSET BLVD., corner Hill.

TO LET— Apartments, Furnished and Unfurnished.

TO LET—HOPE APARTMENTS, 3-ROOM suites, with bath, every room an outside room, good furniture, good service and scrupulously clean, only desirables solicited; rates reasonable. 2923 S. HOPE. 'Phones 22413, South 9910.

TO LET—ROOSEVELT APARTMENTS,
334 S. FIGUEROA ST.
$12, $14, $15, $20 monthly. Large, airy apartments, broad halls, balconies, etc. New rugs, best beds. "LIVE RIGHT and you will THINK RIGHT." Coolest in town.

TO LET—PORTLAND APARTMENTS, $10, $11, $12 monthly; elegantly furnished; hair mattresses, coolest, most up to date, new, extensive, private grounds, avairy. West Second st. car to Figueroa st., walk 1 block north. 911 DIAMOND ST.

TO LET — GENEVA APARTMENTS, $9, $10, $12, $14 and $18. Two, three and four-room suites, elegantly furnished, spotlessly clean. Broad halls, extensive grounds. BRAND NEW RUGS. HOT AND COLD WATER. "Seeing is believing." 204 N. FREMONT AVE.

TO LET—
NOLEN APARTMENTS,
512 W. First st. A3330.
Comfortable, cool, close-in
Housekeeping suites.
Moderate rates.

TO LET—WESTLAKE APARTMENTS,
WESTLAKE APARTMENTS,
WESTLAKE APARTMENTS,
427 S. ALVARADO, HALF BLOCK FROM WESTLAKE PARK. NEW AND MODERN. PHONES 53068; TEMPLE 1496.

TO LET—PITTSBURGH APARTMENTS,
"Something Different," at 836 Crocker st. $9 and $10 monthly for the swellest 3-room apartment in city; elegantly furnished. "So cosy and clean." Up to date, new building.

TO LET — MAYBELLE APTS., 1225 W. Fifth st., between Boylston and Bixel, opens July 25; new house, finely furnished; all the comforts of home; tiled baths, direct 'phones, hot water, large social hall.

TO LET—OLIVER APARTMENTS.
WESTLAKE DISTRICT.
Suite of 3 rooms, large and airy, strictly first-class.
730 BEACON ST.

TO LET—RENSHAW APARTMENTS,
712 CALIFORNIA ST.
3-room, well furnished apartments, private baths and all modern conveniences for housekeeping; moderate rates.

TO LET—
CLOSE IN
$18.00 to $25.00, elegantly furnished 2 and 3-room apartments. THE HARTFORD, 1241 W. Seventh st.

TO LET—CAMBRIA UNION.
2 and 3-room apartments, completely furnished for housekeeping. Westlake district. 728 S. UNION AVE. Phone 54213.

TO LET—EDGERLY APARTMENTS, 102 S. Hope st. All the features of a well ordered and strictly first-class apartment house; quiet and accessible location. You will feel at home here. MAIN 1183, F3614.

TO LET—SEATTLE APARTMENTS,
812 W. FOURTH ST.
$12–$14 monthly; an elegant, cool, breezy apartment with private bath for only $14; strictly modern; cleanliness unexcelled.

TO LET—MARENGO APARTMENTS,
$10, $12, $13, $14, $16 monthly. Elegantly furnished, new, housekeeping rooms; one room with cabinet kitchen. Cool, breezy, and so cosy. 944 FRANCISCO ST. W. Ninth st. car.

TO LET—NEW, STRICTLY MODERN 5-room flat, with garage, screen porch and completely furnished; piano, sewing machine, lawns kept up by owner; reasonable to right party; adults only. 1938 ESTRELLA AVE.

TO LET—THE MARCELLA, BEAUTIFUL 2 and 3-room apartments, all outside rooms, strictly first-class. BROADWAY 2120. 223 S. Flower.

TO LET—112 SOUTH HOPE, ROCKFORD Terrace, under new management; new furniture, fine front suites for housekeeping; reasonable; also single rooms.

TO LET—DOUGLAS APARTMENTS, 624 W. 10th, corner of Flower; 2 and 3-room apartments, furnished for housekeeping, $16 to $30. 'Phone, bath, laundry, etc.

TO LET—HALE APTS., NEWLY FURNISHED 2 and 3-room apartments; summer rates; private baths, 1414 W. 10TH ST. Bdwy. 2431, 52598.

TO LET — DORIA APARTMENTS; ELEGANTLY furnished 1, 2 and 3-room apartments with cabinet kitchen; $20 up. 1404 W. PICO ST. Phone 23030.

TO LET—RAPHAEL,
1022 S. Hill, near 10th, Broadway 2580, F3179. New, up to date, furnished 2-room apartments; private bath and phones; summer rates.

TO LET—VERY CLOSE IN, IN REAR, EXCEPTIONALLY good neighborhood; modern 2-room apartment; private baths, $16. 351 S. HOPE. A3258.

TO LET—THE GIBSON APTS., 635 W. 4TH, choice 1, 2 and 3 rooms, private baths and phones. Price reasonable. A2881.

TO LET—PLEASANT FURNISHED APARTMENTS, 5134 PASADENA AVE., Highland Park. Private bath, moderate. East 466.

TO LET—BEAUTIFULLY FURNISHED, single and housekeeping apartments; summer rates. 675 CORONADO ST.

TO LET—$23, $24, $25, 4-ROOM FURNISHED suites; unusually well lighted; 3 wall beds. CROWN HILL APARTMENTS. 'Phone 53291.

TO LET — THE FULTON, FINELY APPOINTED apartments. 1061 W. SEVENTH ST. 51516 and Broadway 5440.

TO LET—$5 MONTHLY, MODERN UNFURNISHED apartment, with gas range. 1015 E. NINTH ST.

TO LET—FINE 3-ROOM HOUSEKEEPING apartments at THE ALBERTON, 1700 Griffith ave.

TO LET—VALDEZ APARTMENTS, 512 S. Coronado, near Westlake Park. 2 and 3 rooms; a cool, pleasant home. 53406.

TO LET— Apartments, Furnished and Unfurnished.

TO LET — MODERN HOUSEKEEPING apartments, furnished complete, especially ventilated, homelike, convenient arrangements, large grounds, flowers, birds. WE CAN LOCATE YOU where YOU WILL BE SUITED.

$10—1026 W. First st., for couples,		DENVER
$15—1117 W. 1st st., 2 double beds,		GOLETA
$11—1133 W. First st., fine view,		MICHIGAN
$13—1137 W. 1st st., splendid rms.		LUCERNE
$10—1141 W. 1st. beautiful view,		ST. LOUIS
$12—204 N. Fremont, large grounds,		GENEVA
$15—212 N. Fremont, 3 rooms,		HELVETIA
$14—216 N. Fremont, 2 double beds,		RAMONA
$14—222 N. Fremont, 2 double beds,		GAVIOTA
$10—911 Diamond, very neat,		PORTLAND
$13—1126 Mignonette st.		OAKLAND
$14—812 W. Fourth, private baths,		SEATTLE
$12—322 S. Figueroa, very close in,		TAFT
$16—334 S. Figueroa,		ROOSEVELT
$12—156 N. Beaudry, verandas,		CHICAGO
$10—1020 Colton st., large rooms,		FLORENCE
$10—1003 E. Ninth, very fine,		BOSTON
$10—1015 E. 9th, very desirable,		NEW YORK
$9—836 Crocker st., for couples,		PITTSBURG
$14—712 Ceres avenue		ALHAMBRA
$12—944 Francisco, just opened,		MARENGO
$45—1134 W. Seventh st.,		PARK

Owned and operated by
T. WIESENDANGER.
Room 311, 207 S. Broadway. A3043. Main 3043.
Branch office, 1617 W. First st.

TO LET—THE NAVARRO APARTMENTS.
SUMMER RATES.
925 S. ALVARADO.
'Phone 10689 or West 4549.
Are you looking for homelike apartments? Do you enjoy giving and attending socials? Is a nice evening dance a pleasure to you? Do you enjoy occupying apartments where everything is new and clean as a pin? If your apartment is furnished in taste and the community in which you are living is the cream of the city, then living is worth while. If home life appeals to you call. We have a suite with all modern conveniences for you by the month or year and at reasonable rates. A pleasure to show our apartments.

TO LET—
THE NEW ST. PAUL,
811 South Union avenue, near 8th st.
New house, new furniture, cream of Westlake district; faces Millionaire Row; awfully nice; furnished housekeeping apartments of 2, 3, and 4 rooms, with every known convenience. Summer rates. Let us show you our house.
PHONES—53809; Temple 7.

TO LET—
THE EDWARDS—1427 GRIFFITH AVE.
New and beautifully furnished 3-room housekeeping apartments, with private bath.
ONLY $16 PER MONTH.
Cost you $40 elsewhere. Phone 23192.

TO LET—
SHASTA APARTMENTS.
265 S. Figueroa st.
New and handsomely-furnished housekeeping apartments, with or without private baths. Hot and cold water. Steam heat. Fireproof building. A few single rooms.

TO LET— —TO LET.
FOUR-ROOM APARTMENT.
Have a nice four-room apartment with private bath, two wall beds, nice balcony, large lawn and Japanese garden. Price lowest in city, with same conveniences. Phone 51431. 1117 BURLINGTON AVE.

TO LET—PRINCETON APARTMENTS, 1513 Girard. 51149. Bright 2 and 3-room for housekeeping, $16 to $25; 2 double beds, large kitchen, private bath, hot water, large front porch, roof garden. Half block from Pico car.

TO LET — CALDWELL APARTMENTS, 835 CROCKER ST. New 3-story fireproof brick building; 2, 3 and 4-room apartments, completely furnished; $3 and up per week. Electricity, bath, laundry and 'phone free. F7196.

TO LET— Rooms and Board.

TO LET—HOTEL BELLEVUE TERRACE. American and European plan; corner Sixth and Figueroa sts. Special summer rates by the week. European, $2.50 upwards; American, $7 and upwards. Table board, $5.50; breakfast and evening dinner, 50c each. All rooms large, cool and comfortable. 'Phones F6392, Main 446. BELLEVUE TERRACE HOTEL CO.

TO LET—THORNYCROFT FARM.
REST RESORT, 20 minutes from Los Angeles, 700 ft. elevation, fine canvas bungalows in orange groves. Raise all our own turkeys, chickens, squabs, rabbits, vegetables, fruit. Jersey milk and cream, tub and shower baths. Get off Damasco Station, Glendale. 'Phones Sunset GLENDALE 701, HOME 422.

TO LET — NICELY FURNISHED LARGE front room and board in my bungalow home; strictly private and refined; want gentleman, couple or business woman. 4232 S. FLOWER ST. Moneta-ave car to 42nd st., 18 minutes from Second st., or phone 29579.

TO LET—HOTEL FIGUEROA, 16TH AND Figueroa sts., board and room, $8 and $10 per week; one suite, with private bath, to couple or more, at $35 each per month; tennis court, poolroom, cool verandas, lawn, etc. TEL. 22842, WEST 3969.

TO LET—LARGE RICHLY FURNISHED rooms, running water, private balcony in elegant home, exclusive residence district. Fine lawn, flowers, garage, cuisine unexcelled, $15 per week up, two in room. 1110 W. 27TH ST., University car.

TO LET—TWO EXCELLENT ROOMS WITH best of board, private balcony, bath, sun parlor, piano, large modern residence; attractive ground, desirable neighborhood; large garage; no children; no invalids. 'Phone 72211, West 2562. 1644 GRAMERCY PLACE.

TO LET—FRONT ROOM AND BOARD FOR one or two gentlemen in refined private family; best home cooking, business men preferred. Call 1043 LINCOLN ST., between 8th and 9th sts., 2 blocks west Figueroa. Tel. Main 9293.

TO LET—ROOM AND BOARD FOR PARTY of gentlemen, rooms very pleasant, with sleeping porches, pleasant surroundings, good car service, excellent home cooking. 1619A S. FLOWER, 24981.

TO LET—BOARD AND ROOM, SLEEPING porch if desired; fruits, vegetables, chickens, flowers, large grounds, 30 minutes to Fourth st. Call 221 N. AVE. 66, Garvanza. Phone 39548.

TO LET—WILL TAKE ONE OR 2 BUSINESS men to room with breakfast and evening dinner in large modern Westlake home, outdoor sleeping porches. Phone WEST 4692.

TO LET — YOUNG WOMEN'S BOARDING house; Christian home for clerks, stenographers, teachers, students; board and room $3.50 to $5 week. 514 S. GRAND AVE.

TO LET—NICELY FURNISHED ROOMS with excellent table board. Prices reasonable. 1401 S. HOPE ST. Phones 22913. Broadway 4296.

TO LET — NEW AND BEAUTIFULLY furnished rooms with running water and delicious home cooked food. 802 SOUTH UNION.

TO LET—NICELY FURNISHED ROOM IN home, beautiful residence section, reasonable; morning and evening meal if desired. 1226 ELDEN AVE.

TO LET — BEAUTIFULLY FURNISHED single and double rooms, with or without board all conveniences. 1350 S. HOPE. Phone 24790.

TO LET—LARGE WELL KEPT ROOMS with good table, large porches, one block from Angels' Flight, on hill. 338 S. GRAND AVE.

TO LET — ONE OR TWO GENTLEMEN, room with breakfast and evening dinner. Modern, west side home; garage. Phone WEST 2556.

TO LET—VERY CLOSE IN, DELIGHTFUL room, delicious cooking, modern home; piano and phone. 242 S. FLOWER. F3619.

TO LET—2 LARGE FRONT ROOMS WITH excellent table board. Handsome private home. 1204 ORANGE ST.

TO LET—ROOM AND BOARD FOR TWO, private place, mountains. Address G, box 130, TIMES OFFICE.

TO LET—IN MODERN PRIVATE HOME, room with board for gentleman or married couple. PHONE 21166.

TO LET—WANTED LITTLE GIRL TO board; will do sewing and laundry. 1510 BELLEVUE AVE.

TO LET — NICE LARGE ROOM, WITH board. 1121 INGRAHAM ST. 'Phone 52877.

TO LET— Houses.

TO LET—8-ROOM HOUSE, CLOSE IN, MODERN, cheap. 107 STIMSON BLDG. Main 2890, F3465.

TO LET—5-ROOM COTTAGE, ALL MODERN conveniences, very desirable, Maple ave. car. 432 E. 31ST ST. Phone owner, 52196.

TO LET—COTTAGE, 1927 S. LOS ANGELES st., at $25, with water. Apply 1926 S. MAIN ST. Cal. Planing Mill.

TO LET—5-ROOM HOUSE, 1127 SANTEE ST., with large yard. M'CONNELL & IRVINE, 312 Douglas Blk., Third and Spring.

TO LET—5-ROOM COTTAGE, BATH, ELECTRIC light and gas, large yard, $12.50, water paid. 1028 EAST 37TH ST. 72666.

TO LET—6-ROOM 2-STORY COTTAGE, 1220 W. 16th, near Burlington, $22.50; modern, clean; best car service. WEST 1968.

TO LET—MODERN 5-ROOM HOUSE, $17.50, good location. 666 AUSTIN ST., Key next door.

TO LET—6-ROOM COTTAGE, MODERN CONVENIENCES, large yard, near Eastlake Park. OWNER, Main 1175.

TO LET—COME AND RENT OF US. WE pay your car fare. CENTRAL RENTAL AGENCY, 414 S. Hill.

TO LET—$25, WATER PAID, MODERN 6-room cottage, 1227 W. PICO. Inquire 1 door west. Main 7304.

TO LET — $22.50; 6-ROOM COTTAGE, 1026 BLAINE ST., close in, large rooms, floors of principal rooms newly covered. PHONE 38157.

TO LET—MODERN 6-ROOM HOUSE, 917 FRANCISCO ST., 1 block west of Ninth and Figueroa.

TO LET—$5; 2-ROOM BUNGALOW, ON ALLEY, rear of 680 E. 41ST ST.

TO LET—CHEAP; 9-ROOM MODERN house, in Hollywood, $35. PHONE 51130.

TO LET— Houses.

TO LET—UNFURNISHED.
A good home, 12 rooms, 6 bedrooms 2nd floor, 2 baths, hardwood floors, east front, same as corner, one block of Westlake Park and near Wilshire Blvd.
Rent $75 per month.
MINES & FARISH,
353 S. Hill st.

TO LET—
$52.50.
9-room, modern house, 726 Lake st., between Seventh and Eighth sts.
THE M'CARTHY COMPANY,
201 N. Broadway.
Main 1202, A5941. 201 N. Broadway.

TO LET—$40, 10 ROOMS, 2-STORY MODERN, 834 East Adams, including water, $30; 7-room 2-story modern, 356 West 40th Place, near Moneta, including water, $12, 3 rooms, modern, northeast corner 35th and Hooper. LEUSCHNER & CO., 836 South Spring.

TO LET—UNFURNISHED FINE NEW BUNGALOW and an 8-room house, very reasonable. M'PHERSON INVESTMENT CO., Southeast corner of Arlington and 16th st. Phone West 4588. Residence West 11.

TO LET—$35; NO HANDSOMER NEW 7-ROOM HOME FOR TWICE THE MONEY, 1225 MOUNT OLIVE AVE. KEY AT 1266, OPPOSITE COLEGROVE CAR TO VERMONT. PHONE TEMPLE 563, OR TEMPLE 1949.

TO LET—11-ROOM HOUSE IN GOOD CONDITION, 1365 South Hope st., nice lawn and flowers, large lot, nice place for doctor, private hospital or boarding-house. Call today. PHONE 52037.

TO LET—
$20—211 West 11th st., 6 rooms.
$35—380 Bixel st., 8 rooms.
M'CONNELL & IRVINE,
311-12 Douglas Bldg.

TO LET—NEW 7-ROOM BUNGALOW, ON high ground, 2120 SIXTH AVE., between Adams and Washington sts. Take Washington car marked Rimpau ave.; adults only, $40 per month; tenant pay water. PHONE 23654.

TO LET — COSY CORNER, COTTAGE, 5 rooms, strictly up to date, $20 to desirable tenant, nice neighborhood. The Boyle Heights (Traction) car will land you at the door in 5 minutes. 1600 E. 4TH ST.

TO LET—MODERN 2-STORY 6-ROOM AND alcove, large reception hall, hardwood floors, gas stove, front, back porches, etc., clean and in choice location. 1428 MAGNOLIA AVE. Adults.

TO LET—WESTLAKE DISTRICT, BEAUTIFUL 2-story mission house; hardwood floors, furnace, sleeping porch, thoroughly modern. Phone Main 4566. Key 633 S. UNION AVE.

TO LET—MODERN 8-ROOM HOUSE, ELECTRIC lights, gas for cooking, set tubs and cellar, $22 per month, water paid. Apply 1344 E. 45TH PLACE. Phone South 61.

TO LET—5-ROOM HOUSE, ALL MODERN conveniences, polished floors, lawn cared for; rent $35. 661 RAMPART ST., corner Wilshire blvd. 'Phone 52585.

TO LET — NICE 6-ROOM COTTAGE, 975 Court Circle, walking distance; water free. $20 month. 116 E. 2ND ST.—Main 509; 10766. Hummel Bros.

TO LET—7-ROOM HOUSE, 4 LARGE BEDROOMS, toilet up and down stairs; gas and electricity; newly tinted and painted; 3 blocks west of Figueroa. 838 W. 18TH.

TO LET—$12.50; 6 ROOMS WITH BATH, 2352 E. Seventh, near Boyle, $12; 4-room house, with bath. 1632 COUNCIL ST., near Union and First sts. A6628, Main 8661.

TO LET — MODERN, CLEAN COTTAGE, 5 rooms and large reception hall; barn and good back yard; rent $18, water paid. 1242 W. 14TH ST. Phone 53951.

TO LET—7-ROOM MODERN HOUSE IN good condition, at 1238 WEST JEFFERSON ST. Large lawn, corner lot, rent low. Phone 23965.

TO LET — $12.50, COSY 4-ROOM PLACE; "can't be beat," walking distance; nice neighborhood. Take (traction) Boyle Heights car. 412½ S. GLESS ST.

TO LET — FINE, COMFORTABLE HOUSE, 1315 W. NINTH, 8 ROOMS, RECEPTION HALL AND SLEEPING PORCH. 305 GRANT BLDG. A1595.

TO LET—NEW 8-ROOM HOUSE, WESTLAKE, 704 RAMPART. Furnace, hardwood floors.

TO LET—23D NEAR GRAND, FINE HOME, 12 rooms; garage; beautiful grounds, $35. JONES, 912 Central Bldg. F1632, Main 251.

TO LET—$12 MONTHLY, 4-ROOM COTTAGE. Key with LANDLADY at Boston Apts., 1001 E. Ninth st. A snap.

TO LET—5-ROOM COTTAGE, 1342 WEST 28TH ST. Rent $20.

TO LET—1481 E. 28TH ST., 9 ROOMS, ACRE of ground; rent $30.

TO LET— Furnished Houses.

TO LET — NICELY FURNISHED 6-ROOM house, delightfully cool, choice location; nice large barn, suitable for garage. $25 per month. Home phone 21139. 818 W. 28TH ST. Grand-ave. car.

TO LET—9-ROOM MODERN HOUSE, GARAGE and chauffeur's room, hardwood floors, finely finished, 3 car lines. Apply on premises, 668 WESTLAKE AVE., afternoons, 2-5. Phone A5109.

TO LET—$30 MONTH, 5 ROOMS, ELEGANTLY furnished; gas, electricity, bath, nice grounds, water, phone paid. 126 SOUTH GATES, North Broadway car.

TO LET—A LOVELY HOME, WILSHIRE district, trees, fruits and flowers, large grounds, kept up by owner; rent $75. 626 MIAMI AVE. Home 53663.

TO LET—FURNISHED, 4 ROOMS AND bath; instantaneous heater; gas, electric lights, nice lawn, front porch, $18 per month, water free. 137½ E. 25TH.

TO LET—FURNISHED BUNGALOW, DESIRABLE home, in high, choice location, 8 minutes from Fourth and Broadway. 1414 DOUGLAS ST. F5642.

TO LET—FURNISHED, 7-ROOM, NICELY furnished house, with furnace, piano; nice lawn and large lots. Z. L. PARMELEE, 718 S. Broadway.

TO LET—A SNAP, 4-ROOM COTTAGE, nicely furnished, modern conveniences; lawn, flowers. 207 W. 34TH ST. Open 10 to 3. Adults.

TO LET—5-ROOM BUNGALOW, MODERN in every respect, well furnished, piano; price $25 per month. Apply 3724 S. FIGUEROA, corner 37th Place.

TO LET—MODERN 5-ROOM HOUSE, WELL furnished, piano, good location, Pico Heights. PHONE 71728.

TO LET—3 4-ROOM TENEMENTS, COMPLETELY furnished or unfurnished, $18 and $15, water paid. Phone SOUTH 4682.

TO LET—$10 MONTHLY, 3 ROOMS, FURNISHED; bath, gas, electricity. 149 NORTH UTAH. E. First car.

TO LET—FURNISHED COTTAGE 5 ROOMS. 1442 SAN PEDRO ST., $16, water extra. Large yard, barn.

TO LET—PRETTY 9-ROOMED BUNGALOW, furnished; very low rent; permanent tenant. See house and OWNER, 3521 S. Hope.

TO LET—FLAT, 4 ROOMS, MODERN, OAK floor; wall bed; also 5-room furnished bungalow; fine location. 1510 MILLARD AVE.

TO LET—HALF OF COTTAGE, FURNISHED, up to date for housekeeping; bath and gas. 136 WEST 22ND ST.

TO LET—3-ROOM BUNGALOW ON SIGHTLY knoll, Highland Park. Gas, bath, flowers. Phone EAST 2876.

TO LET—4 ROOMS, FURNISHED FOR housekeeping; separate entrance, $16. 1202 W. EIGHTH ST.

TO LET—4-ROOM BUNGALOW, COMPLETELY furnished, modern; on W. 29th st., $37. Tel. 73406. W. 5834.

TO LET—COME AND RENT OF US. WE pay your car fare. CENTRAL RENTAL AGENCY, 414 S. Hill.

TO LET— Stores, Offices, Lodging Houses.

TO LET — OFFICE SPACE, FURNISHED or unfurnished, with both phones and your calls taken care of when you are out; outside room on second floor, best location in city. Rent very reasonable. 218 CITIZENS' NATL. BANK BLDG., 3d and Main.

TO LET—PART OF THE SECOND FLOOR. 111-113 and 115 Winston st., good light, carries heavy weight, central location. Apply office WEST COAST MILLS CO., 115 Winston st.

TO LET—STORE ROOM FOR GROCERY fixtures in one of the best locations in southwest. Rent reasonable. F. G. BAKER, 1791 West Jefferson st., corner Western ave. Phone West 847.

TO LET — TWO FINE OFFICES, FURNISHED or unfurnished, in Equitable Savings Bank Bldg., First and Spring. Also desk room. Low rent. MAYO, 704 Equitable Bank Bldg.

TO LET—SMALL STORE ROOM, $10 PER month. Western ave., near Jefferson. F. G. BAKER, 1791 West Jefferson. Phone West 847.

TO LET—GOOD SIZED PUBLIC HALL ON Stephenson-ave. car line; just outside city limits, Monday and Tuesday nights. PHONE 71876.

TO LET—NICE NEW STORE ROOM, GOOD location, live district, end of West Jefferson street car line. See MR. WAGNER, owner of building, or PHONE 71495.

TO LET — $10 MONTH, HALF OF COMPLETELY furnished office; roll-top desk, both phones. Ask 201 FROST BLDG., Second and Broadway.

TO LET—$50, 712½ EAST 1ST ST., 23-ROOM lodging-house, close to depots. McCONNELL & IRVINE, 311-12 Douglas Bldg.

TO LET—HALF OF FINE LARGE OFFICE opposite Hollenbeck Hotel, Spring st. front; no real estate. Apply 200 WILCOX BLDG.

TO LET—STORES, SUITABLE FOR LIGHT manufacturing or mercantile purposes. Apply 722 SOUTH SAN PEDRO ST. Phone 23407.

TO LET—2 SMALL FURNISHED OFFICES, also desk space in light office; both phones. 321 SAN FERNANDO BLDG.

TO LET—PRIVATE OFFICE, ALSO DESK room with telephones, cheap to right party. Call 109 SECURITY BLDG.

TO LET—STORE FOR DRY GOODS, 2817 SAN PEDRO ST. Phone South 504.

TO LET—DESK AND BOTH PHONES. SEE HARTER, 722 Story Bldg. F4828, Main 1121.

TO LET—DESK AND USE PHONE, LARGE office. 432 MASON BLDG., $8.

TO LET— Stores, Offices, Lodging Houses.

TO LET—STORES—STORES—
CAN SATISFY ALL REQUIREMENTS.
CIGAR LOCATIONS.
JEWELRY LOCATIONS.
CONFECTIONERY LOCATIONS.
HARDWARE LOCATIONS.
OFFICES IN DELTA BLDG.
426 S. SPRING.
OFFICES IN CANADIAN BLDG.,
MAIN AND WINSTON STS.
IF YOU WANT TO RENT OR LEASE BUSINESS PROPERTY, SEE ME.
J. P. STOCKSDALE,
PHONE F7251. 719 DELTA BLDG.

TO LET—
DESK SPACE.
Ground floor.
Very central.
Why "wait" for the elevator when you can get on ground floor for less?
Both phones free.
531-533 S. SPRING ST.

TO LET—DESK SPACE, $5—
in
Finest Office
in
City.
Free Desks.
Free Phones.
Very Central—Ground Floor.
Address C. box 267, TIMES BRANCH OFFICE.

TO LET—
Store, 26x80, and barn on W. Pico, in 2800 block, $15 per month. Also apartment house on East Jefferson, near Maple ave., 36 rooms, for $150 per month, unfurnished, but wall beds. T. M. FLOWER, with F4666, Main 4263. THOS. C. BUNDY & CO., 405 S. Hill.

TO LET—LOW RENT. TWO-STORY-AND-basement building, 32x70; No. 130-134 Center place, close to Spring and Second; suitable for manufacturing or other business. Apply MACLEAN, 611 St. Paul ave. Phone 53238.

TO LET—STORES—STORES,
$10, $15, $20 monthly for stores on E. Ninth, 21st st. and other places.
Up-to-date, at rock-bottom prices.
ROOM 311, 207 S. BROADWAY.
A3043, Main 3043.

TO LET—$60.
211 N. Broadway, plate-glass front, just being put in A1 order.
THE M'CARTHY COMPANY,
201 N. Broadway.
Main 1202. A5941.

TO LET—OFFICE
SPACE.
With desk.
Both phones free.
Ground floor.
531-533 S. SPRING ST.

TO LET—DOWNTOWN CORNER. OWNER will improve for good lessee. F. C. SMITH, 502 American Bank Building.

TO LET— Farming Lands.

TO LET — OREGON ORCHARD LAND. 3200 acres valley and foothill pear land; 1000 acres in cultivation, near R.R. and growing city, 100 per cent. can be made by planting and selling in small tracts. Price $40 per acre, half cash, balance at 7 per cent. Principals only.
A. E. HARSHMAN,
316-17 International Bank Bldg.

TO LET— Beach Property.

TO LET—TENT-HOUSES, LONG BEACH, on L. A. Electric, housekeeping, furnished complete, 4 people, 2 rooms, gas stoves, electric lights. For particulars write "DE TAR TENT CITY," on the beach.

TO LET—AT 30 ROSE AVE., OCEAN PARK; 3-room apartment, new and clean, $40 for August.

TO LET — FURNISHED APARTMENTS from 3 to 7 rooms. 104 DUDLEY AVE. Ocean Park.

TO LET—FURNISHED APARTMENT AT 2415 OCEAN FRONT, Venice. Inquire 53694.

TO LET— Miscellaneous.

TO LET—GOOD BURROS AND PACK OUTFITS for hunting and fishing trips. Guides furnished. Address ORCHARD CAMP STABLES, Sierra Madre, Cal. Phone Black 48, 2 bells.

TO LET—LARGE BARN, CLOSE IN, 3 stalls, wagon shed and hay loft, $2.25 per month. 143 Carr st. See W. I. WILSON, 725 East 14th. Phone 24676; Broadway 2862.

FOR SALE— Houses.

FOR SALE—$7500 HOUSE FOR $6200.
WILSHIRE HOME.
9 beautiful rooms, in every respect a perfect home. Hardwood floors, all over, beautiful white stone pillars and porch. Big east front lot. Every room furnace heat, magnificent view. ALEXANDER, 530 Central Bldg., Sixth and Main.

FOR SALE—AT A BARGAIN, BY OWNER. A 6-room elegant cottage, $4200, Bernice ave., in beautiful Montecito Park. Take Griffin ave. car. Also a 5-room cottage, 119 Harvard st., Glendale. Lot 50x150 to a 20-ft. alley. C. ANDERSON, 2537 N. Griffin ave. Home phone 31013.

FOR SALE—$3100, $3200, $3250 AND $3350 FOR our high-class, artistic, new 6 and 7-room bungalows, with choice of Moneta, Vermont or Grand ave. car service, on monthly payments like rent; best values in the city. By MR. SCOTT, with EDMISON CO., corner 54th and Vermont ave. South 610.

FOR SALE—
You can get beautiful homes in west or southwest by giving vacant lot or lots as first payment, good terms on balance.
RELIANCE BUILDING & REALTY CO., Inc.
1029 W. P. Story Bldg., 6th and Broadway.

FOR SALE—7-ROOM 1½-STORY COTTAGE, modern, 4 years, fine lot, 50x140, alley, fruit, flowers, lawn, best close in location, near 22nd and Griffith; positive snap, $3500, terms; will take runabout and ranch near Porterville. OGIER REALTY CO., 326 Story Bldg. A4061.

FOR SALE—GET BUSY IF YOU WANT A close-in bargain, not 3 or 4 miles out; look at 217 E. 24th st., half block east of Main st.; cottage, 6 rooms and bath; 2 bedrooms, barn, electricity and gas; sewer; bargain at $3600; terms.

FOR SALE—$3200; $350 CASH, $25 PER MO., including interest; new 5-room bungalow; oak floors; breakfast room; cement porch; lot 50x126; every up to date appointment. A5753, Main 2676. Call for MR. SOMNER, with O. A. VICKREY & CO., 306 S. Hill st.

FOR SALE—AT BARGAIN, ON W. 47TH ST., fine home of 7 rooms, close to schools, churches, street cars; all street improvement done; further particulars of
ISAAC SPRINGER & CO.,
258 Wilcox Bldg. A5835.

FOR SALE—RESIDENCE, MODERN 8-room, 2 sleeping porches, Westlake district; lot 50x150; east front; high ground; built 3 years; occupied by owner; terms, half cash, balance on time, 7 per cent. Call HOME TELEPHONE 51691.

FOR SALE—4-ROOM MODERN COTTAGE, only $25 down and $15 per month; price $1800; located on Downey avenue near Eastlake Park. Here is a chance to get a fine place on terms like rent. 402 STIMSON BLOCK. A1645. Main 3865.

FOR SALE — A GREAT BARGAIN IN A new 9-room house and a 6-room bungalow. McPHERSON INVESTMENT CO., southwest corner of Arlington and 16th st. Phone West 4588. Residence West 11.

FOR SALE—FOR $50 CASH AND $25 PER month; nice 5-room cottage on lot well improved and sightly located. Only 15 minutes to business center. Price $2500. Here is a genuine snap. No agents. PHONE 41263.

FOR SALE—LARGE 8-ROOM RESIDENCE, extra large lot, in East Hollywood, 1½ blocks north of Hollywood blvd. Our price $7000, worth $9000, easy terms. See POTTER, BASYE & KING, 430 W. 6th st.

FOR SALE—$4950, BEAUTIFUL NEW 7-room bungalow in Wilshire district, terraced lot, lawn, garage, cement porch, hardwood floors throughout, exceptionally well built house. Phone OWNER 56361.

FOR SALE—MONETA AVE. WAY, BEST 5-room modern bungalow in the city, $3600; $500 down, balance like rent. Call at KIGER'S BUNGALOW EXCHANGE, northeast corner 53rd and Moneta.

FOR SALE—2 LARGE LOTS, FINE VIEW, 5-room house, modern; barn, fruit trees, berries, grapes; near 3 car lines, school, church; $150 cash, balance easy. No agents. 415 N. WOODWARD.

FOR SALE—BARGAIN, 4-ROOM PLASTERED house; chicken corral, barn and garden; 90 ft. front by 135; S.W. corner 88th and Figueroa, 5c fare, $1500, half cash. Owner in house.

FOR SALE—TO CLOSE ESTATE, 8-ROOM house, modern; lot 50x150; located 1142 W. 24th st.; estimated value $6000; make offer. FRANK P. SHERMAN, executor, R. 315, 405 S. Hill st.

FOR SALE—ON ACCOUNT OF LEAVING city, will sacrifice my fine 8-room modern residence for $6000. Hardwood floors everywhere, large closets, fine lawn, fruit trees and shrubbery. Call at 1632 CIMARRON ST.

FOR SALE—A GREAT BARGAIN.
$4500— —$4500.
8-room house on beautiful Park Grove ave. near St. James Park, Chester Place. Lot worth $6000. Phone OWNER, Hollywood 4651.

FOR SALE — SIX-ROOM BUNGALOW, hardwood floors, mirrored door, cement porch, garage, flowers, etc. No agents. Western ave. car. 3916 ELMWOOD AVE.

FOR SALE—THE CHEAPEST 6-ROOM NEW and modern bungalow in all the southwest, $3000, $300 cash. JAMES THOMPSON INVESTMENT CO., 426 Mason Bldg.

FOR SALE—
HANDSOMEST NEW 9-ROOM HOME and location for $6500, in Los Angeles. Write W. D. ROBINSON, San Dimas, Cal. R. F. D. A25.

FOR SALE—6 ROOM MODERN BUNGALOW on Arlington Heights, completely furnished, or would consider San Joaquin acreage. T. A. BELL, 442 Bradbury Bldg. A5761.

FOR SALE—1½-STORY 5-ROOM HOUSE; lot 45x135, easy terms. 833 W. 51ST ST.

FOR SALE— Houses.

FOR SALE—
MAGNIFICENT CORNER VILLA.
ONEONTA PARK—SOUTH PASADENA.
LOT 117x200—$27,500.

If you have wished for a Southern California home—just your ideal, already for you even to the least detail, without ever having to bother building it—or giving it any attention whatever—your wish has come true—in this beautiful home. "It is an ill-wind that blows no one any good"—this house was built by the owner for his own home, and now circumstances prevent his occupying it, and it must be sold. You have only to see the place to realize the unusual care and thought—all well directed—that has been given to the building of this home.

The lot is 117x200 feet and has been laid out by a most efficient landscape gardener. House is set back fifty feet from the street, and is so located on the lot that the yard at one side is 60 feet wide; the grounds throughout are as beautiful as Southern California flowers and plants can make them—nothing more to be wished for—here are the beautiful cocos plumosa palms—one of them costing $65—the waving Seaforthia Elegans, Chamaerops Excelsa and Phoenix Canariensis palms. Among the shrubs and firs are the Abies Nordmaniano, Spruce Pungens Glauca and Cedrus Deodara, but more to be desired than almost anything else are the three live oaks on the place—their dignified beauty and their welcome shade is most alluring, beds of ferns are built up around the foot of each oak. The garden is a bower of flowers, beds of almost every kind, with gravel walks between; roses climbing over the summer-house, over the trellis at the porch, over the fences, which are most artistic—in pergola effect; the parking outside the yard is set with the beautiful Washingtonia Robusta palms and camphor trees; retaining wall of cobblestone and blue brick in rustic effect surrounds the yard and is built on either side of driveway; in the rear of yard is a separate house for Japs, complete with running water; chicken yards all fenced and wired, top and sides; separate tool house; fine two-story garage with cement floor; size 22x32, large enough for two machines; sink, running water, toilet, robe closet and twenty-two windows; second floor all finished; cement drive to street 15 feet wide; outbuildings are built of shingles the same as house; finished with three coats of oil; all the walks in yard and front steps to house are blue brick.

While the yard is so attractive, the house itself is even more so; the cement porch with one end glass-inclosed, invites one to a swing in the hammock or a seat in a comfortable chair—and a good book; the broad oak entrance is most hospitable and through this you enter the living-room direct; this room, dining-room and den are all finished in quarter-sawed oak; the wood was all selected for the unusually beautiful marking of the grain, which has been brought out most effectively by the soft velvety finish, making the panels as beautiful as pictures; above the paneling the living-room walls are finished in imported silk; beamed ceilings; Gruby tile mantel, handsome center light, with cut-glass globes; large front and side windows; one of the most attractive features of this house is the many large windows in every room and a very unique idea, which will be appreciated by any one, is the small transom effect over every window; these small windows can all be left open, day or night, when there is no one in the house, and no burglar could possibly enter through them; thus the house can always be open for fresh air; floors are the finest hardwood throughout, dining-room opens from living-room with double doors; paneled high in this beautiful oak, with imported tapestry above; cost $7 a yard; beamed ceilings; broad bay window one side; stately center light; the den opens off living-room and is a front room; one entire side of this room is lined with book-cases, with writing desk in center; one end is all windows, with a window-seat below and there is a large front window; walls above the panels are hung with silk velour—it is just such a room where one would be tempted to spend much time. There are three of the daintiest bedrooms; all the woodwork and closets are cedar with the finest white enamel finish; cut-glass door knobs, and walls all hung in French papers of exquisite design; some of the closets are as large as small rooms; they have built-in drawers and hat boxes; all of cedar. Two of the bedrooms have built-in dressing-cases, with full-length mirror; the windows overlook the gardens, making most pleasant rooms; bathroom is most luxurious with tile floor and finest plumbing; four mirrors, two oval and one broad one width of tub; model buffet kitchen, with cabinets from floor to ceiling; all of cedar; floor covered with inlaid linoleum, sink and board of woodstone, width of room; large hood for stoves; screen porch, cement cellar with best furnace; Ruud heater, fruit closets and laundry tubs; back stoop inclosed two sides and roofed; all the attractive points of such a villa as this cannot be told; you should take the first opportunity to see it. Inquire of any real estate agent, or ALTHOUSE BROS., at address given below. House is located corner Oak and Milan, Oneonta Park.

$15,000.
ADJOINS ABOVE RESIDENCE.

This house is located at 1611 Milan st., in Oneonta Park; is next to residence described above, and a fine one on the other side and has the advantage of the beautiful wide yards of adjoining property. This lot is 80x200 feet, is all improved with fine flowers, shrubs and trees, similar to the corner house. Large two-story house, with four bedrooms and servant's room; the front cement porch is sixteen feet deep at one end and 36 feet long—across entire front of house; east front, making the porch as useful as a room; tiled, vestibuled entrance; oak door, the reception hall paneled, high in curly birch and velour above; the living-room is in beautiful Peruvian mahogany with silk velour above in the same tones; beamed ceilings; Gruby tile mantel to harmonize with finish; large front window and six casement windows on the side; den is also a front room, paneled high in mahogany, circle bay window, built-in bookcases and desk; dining-room is paneled in oak, with blue velour above; circle bay window all one side; fine buffet; buffet kitchen in white enamel, with woodstone sink; large screen porch; laundry tubs, furnace and Ruud heater; servant's room downstairs with complete bath; four large bedrooms upstairs and sleeping porch, enclosed three sides with glass; hardwood floors throughout house; bedrooms all in white enamel with mahogany doors and cut-glass knobs; the two large front bedrooms connect; walls all hung in beautiful flowered paper; many windows, large closets, built-in dressing-cases with full-length mirrors; tile bath, oval mirror and lavatory; finest plumbing, built-in drawers; house complete in every way; in the rear yard is a grand live oak, spreading fifty feet; almost across entire yard, which is all laid out with many flower beds, wide cement drive and porte-cochere. A splendid house. Inquire of any real estate agent, or at address below.

ALTHOUSE BROS.,
201-205 Story Bldg.

FOR SALE—
$7500.
ON RAMPART BLVD.
BETWEEN 6TH AND WILSHIRE.
This 8-room, 2-story house on a lot 50x125, is the greatest bargain ever offered to a home-seeker or investor. The southwest corner of Sixth and Rampart sold three days ago for $22,000. The most conservative real estate men in town place a value on this lot of $4500. The house you could not build today for $4000. It has been built about 3 or 4 years, is in excellent condition and has a very artistic appearance from the front. It would easily be worth $3000 today. This makes this place actually worth $9500. Right across the street they ask $12,500 for a house and lot, the house not being as good as this. We really believe that we are offering the biggest snap ever offered in the Wilshire-Westlake district. You must remember that this residence is only a stone's throw from Andrews Blvd., the highest-priced residence property in Los Angeles; also one block from beautiful Sunset Park and three blocks from Westlake Park. $3500 cash will handle it.

VICTOR G. KLEINBERGER CO.,
332-333 H. W. HELLMAN BLDG.
10621. Main 2869.
UNEXCELLED SERVICE FOR SHOWING PROPERTY TO THOSE ACTUALLY INTERESTED.

FOR SALE—
ATTENTION, HOMESEEKERS!
A 5-room bungalow, of the type usually selling from $2750 to $2850; that is, with the modern features of hardwood floors, beamed ceilings, built-in effects, kitchen cabinets and stone drainboards, etc. We can deliver COMPLETE, ready to move into, with electric fixtures, lawns seeded, fences, etc., best construction and with gas and electric service already supplied, for
$2200 TO $2400
ON VERY EASY TERMS OF PAYMENT.
Other 5-room bungalows in same location, cosy and attractive, less elaborate, but as complete as to interior and exterior detail, from $1800 to $2000. Your choice of many different designs.
Location, high and sightly; pure dry air; on yellow car line, only 16 minutes from 7th and Broadway, the shopping center. Seven minute service.
BE CONVINCED BY YOUR OWN INVESTIGATION.
THEY ARE GOING RAPIDLY.
ON LORENA HEIGHTS. Fronting on Siskiyou st., Lorena Place and 7th st., between Lorena and Spence sts., on Stephenson ave. car line. For particulars inquire of any real estate agent, or of owner, MYRON T. HOLCOMB, 122 W. 6th st. Phones 10637 or Main 1377.
HOLCOMB'S GOOD HOMES.

FOR SALE—ONE 7-ROOM 2-STORY BUNGALOW; one 5-room bungalow; small payment down, balance like rent. PHONE 59464.

FOR SALE— Houses.

FOR SALE—
BUNGALOWS.
NEW, MODERN and STRICTLY DOWN TO DATE.
BY
the LARGEST CO-OPERATIVE BUILDING COMPANY IN THE WORLD,
BUILDER AND OWNER.
These choice homes are built upon our
COLLEGE TRACT AND ANNEX.
And contain all of the most modern [illegible] finish and conveniences as hardwood [illegible] beams, plate rail, buffet, beautiful [illegible] bookcases, buffet kitchen, screen porch, [illegible] rated and tinted walls, cement porch, [illegible] electric lights and sewer, lawns made, [illegible] trees, etc.
Each home buyer is given the free use and option upon the adjoining vacant lot two years at present price.

A FEW PRICES.
$2925—Modern five-room bungalow.
$3100—Modern five-room bungalow.
$3650—Modern five-room bungalow.
$3400—Modern six-room bungalow.
$3500—Modern six-room bungalow.
$4100—Modern seven-room bungalow.
$5000—Modern seven-room bungalow.
$7350—Modern eight-room bungalow.
Others from $2000 to $7500.
All upon our rent paying terms. [illegible] payments including interest, insurance, taxes.
OR
WILL BUILD TO SUIT
Upon the same terms.
Agents at Tract.
Grand ave. car marked West 48th [illegible] direct to the tract.
Our autos in waiting at our Hill st. [illegible] every day except Sunday.
Have properties in all sections of the [illegible]
DEEBLE TRACT SPECIALS.
Hooper ave. car on Spring st. to 38th
$2300—Modern six-room bungalow.
$2500—Modern five-room bungalow.
$100 cash; $25 a month.
Call and let us show you some of our [illegible] homes.
LOS ANGELES INVESTMENT CO.
Main 2248. 333-337 S. Hill st.

FOR SALE—
THREE KEEN SNAPS IN DESIRABLE HOMES.
Read below, descriptions of the three home values in Los Angeles—and the[illegible] the property. They are absolutely gilt [illegible] buys either for home or investment.

EIGHT-ROOM WILSHIRE HOME.
PICK IT UP TODAY.
This is, without doubt, one of the [illegible] bungalows in Los Angeles—and if you [illegible] looking for something really high-class [illegible] one of the best streets in the beautiful Wilshire section, you miss an opportunity if you don't investigate this. It's located [illegible] attractive large lot with 60-foot frontage, [illegible] has eight elegantly finished and conveniently arranged rooms, bungalow style of architecture—every possible modern feature. [illegible] wood floors throughout the house. [illegible] library, attractively finished in birch [illegible] breakfast-room—large, attractive bedrooms with full-length mirror in each room. [illegible] gant white stone fireplace. Modern [illegible] bathroom, with tile floor and pedestal [illegible] and shower bath fixtures. Lighting fixtures solid brass. All rooms decorated with finest imported papers; woodwork throughout the house rubbed to a piano finish. Front side cement porch. Garage. Attractive [illegible] foundation. Cement drive and walks. [illegible] airy room, 16x24 feet upstairs, and commodious attic, convenient for storage [illegible] This bungalow is absolutely perfect and can be bought for $6500. If you really want an ideal home, you'll make a mistake if you don't see this.

SIX-ROOM HOUSE,
NEWLY FURNISHED.
ALL FOR $500 LESS THAN WORTH [illegible] HOUSE.
Here is a beautiful home already furnished and just ready to move into. It can be [illegible] for $5500, which is actually $500 less than the bare house is worth today. The house [illegible] story and has six large rooms, [illegible] and is located on South Hill st., [illegible] 48th st. and Santa Barbara ave. Large elegant lot, 50x165 feet. East front, [illegible] block from the best car service in [illegible] Complete chicken corral, good garden, beautiful lawn and flowers, garage, large [illegible] porch—everything complete for a [illegible] home. You can buy it today for [illegible]

CLASSY FIVE-ROOM BUNGALOW.
WILSHIRE DISTRICT—EASY TERMS.
Here is a phenomenal value in [illegible] ern 5-room bungalow, attractively [illegible] in the Wilshire district on Ardmore [illegible] has large rooms, ideally arranged; hardwood floors, and every modern feature. A delightful feature of this home is the cosy artistic den. Large attractive cement [illegible] This property can be bought for [illegible] cash, balance like rent. This is an [illegible] ordinary snap, and is worth looking [illegible] day.

OTHER REAL BARGAINS.
We have gathered together a large [illegible] homes from all parts of the city, which for various reasons, are offered for quick sale way below actual market value. [illegible] these can be bought for small payment and balance like rent. Whatever your requirements may be in a home, and [illegible] location you may desire, see us, we [illegible] you money.
DAVID BARRY & CO.,
Real Estate,
715-719 Union Trust Bldg.,
Los Angeles, Cal.
Main 4063; F6663.

FOR SALE—
$13,500.
$13,500.
$13,500.
WILSHIRE HOME—TEN ROOMS.
There are many more expensive homes [illegible] this one, that are not nearly so fully [illegible] or attractive. Every little detail has [illegible] given careful consideration, and these [illegible] numberless conveniences designed to [illegible] home life thoroughly enjoyable. The reception hall is paneled high in oak with built-in seat; living-room is paneled in mahogany, with silk velour above, Grueby [illegible] mantel, beamed ceilings and elaborate [illegible] light; den also in mahogany with French [illegible] to pergola; dainty breakfast-room in [illegible] enamel; buffet kitchen with woodstone [illegible] Ruud water heater and numerous other conveniences; bath complete off screen [illegible] dining-room is a front room paneled [illegible] has very fine buffet; 4 bedrooms [illegible] white enamel, with mahogany doors and [illegible] length mirror; two are splendid corner [illegible] cedar closet; the bath with oval [illegible] lavatory and oval mirror; outdoor [illegible] porch; open on three sides; hardwood [illegible] cellar, furnace, garage.
ALTHOUSE BROS.,
201-205 Story Bldg.
Main 6172. Home [illegible]

FOR SALE—
A GREAT SNAP.
FOR HOME OR APARTMENTS.
Located on Adams, between Main [illegible] Grand, great big lot, 57x164 ft., improved [illegible] good 10-room house, which will lease [illegible] monthly; the lot is worth now $[illegible] and [illegible] be worth $15,000 within 3 years. This is [illegible] ment-house property, one of the finest [illegible] now being finished on this block. Call [illegible] let us show you a real snap.
ROBERT MARSH CO.,
140 W. 5th st., Security Bldg.
Phones 10175 and Main 836.

FOR SALE—
COME OUT
AND TAKE A LOOK
AT THIS $2100 PLACE.
A brand new 5-room modern bungalow [illegible] $2100—$150 cash, $25 monthly including interest. This new place just completed [illegible] modern plumbing, nice tinting, [illegible] ranged throughout; half block from [illegible] car. Sidewalks, curbs and street work [illegible] Take an East First st. car to [illegible] Blanchard and Gage and see
F. M. BARKER,
HOME 41458. OWNER'S [illegible]

WEDNESDAY MORN[illegible]

Classified Liners

[illegible]OR SALE— Houses.

[illegible]OR SALE—
BEST BARGAIN
IN SOUTHWEST.
$[illegible], only $300 cash. Think! Read! Oak [illegible] in 2 rooms, beam ceilings in front rooms, [illegible] cove ceilings in bedroom and dining-room, built-in bookcases, large bath and other rooms, [illegible] nary tub, beautiful buffet; $[illegible] cash, [illegible]; fine location southwest.
[illegible]-room bungalow on same street, $2650, $[illegible]. Call early Monday and see our fine list [illegible] property.
M. M. DAVISON & SON,
Suite 306 Wilcox Bldg.,
Members L. A. Realty Board.

[illegible] SALE—HOUSES, BY
MR. BOYDEN,
MINES & FARISH.
POSITIVELY
A BIG BARGAIN.
9 ROOMS, $5800, 9 ROOMS,
WORTH $7000, AND SUCH
HOUSES USUALLY SELL
FOR THAT PRICE.
IT HAS OAK AND MAPLE
FLOORS ALL OVER, IMPORTED
PAPER, BUFFET WITH PLATE
MIRROR, HANDSOME FIXTURES,
[illegible]MENT FRONT PORCH, PORTE CO[illegible]ERE, CEMENTED BASEMENT, SLEEP[illegible]G PORCH, GARAGE, LIVING ROOM, DIN[illegible] ROOM, DEN, BREAKFAST ROOM, [illegible]NET KITCHEN, WHITE ENAMEL, [illegible]EEN PORCH, LAUNDRY TRAY, TOI[illegible]T ROOM, CLOSET, AND 4 LOVELY [illegible]ROOMS WITH UPPER FRONT BAL[illegible]NY, ABSOLUTELY COMPLETE AND [illegible]TTER THAN DESCRIBED. THIS IS A [illegible] THAT WILL NOT LAST. LOOK IT [illegible] MONDAY.
LOT 50x160,
PRICE $5800,
SEE MR. BOYDEN,
MINES & FARISH,
353 SOUTH HILL ST.

[illegible] SALE—
HOUSES.
[illegible] the new educational center, near the [illegible] of Arts High School, the University [illegible] Southern California, and new Ward schools [illegible] have some very desirable houses.
[illegible] Walton ave., 5-room bungalow........$3500
W. 40th Place, 7-room bungalow........$3650
W. 39th Place, 7-room, 1½-story bungalow........$4230
[illegible] Santa Barbara ave., 7-room, 1½-story bungalow........$3350
W. 41st st., 7-room, 2-story Swiss chalet........$3500
W. 37th st., 7-room, 1½-story house..$4500
Browning blvd., 8-room Swiss chalet........$10,000
W. 41st st., "building lot"........$1300
[illegible] Terms—10 per cent. down, [illegible] per cent. per [illegible], 7 per cent. on balance, regular commission to agents.
[illegible] selling of 2 homes per week has been [illegible] average for the past two years.
VAIL & CRANE CO.,
1025-25 Story Bldg.

[illegible] SALE—
HIGH-CLASS BUNGALOWS.
ONLY $150 DOWN,
BALANCE LIKE RENT.
[illegible]andsome 6 and 7-room, strictly modern, [illegible] bungalows, large lot, that commands an [illegible]rupted view of the surrounding hills [illegible] mountains. Cement porch and steps; [illegible] veranda; waxed oak and maple floors [illegible]out; woodwork in Flemish oak finish; [illegible] living-room, with built-in seats and [illegible], handsome brick mantel and light [illegible] fixtures equal in elegance and design to [illegible] found in $5000 residences, built-in buffet [illegible] wide; leather paneling in living-room [illegible] dining-room; an ideal French kitchen, [illegible] with cupboards, flour bins and draw[illegible] screen porch and laundry tray, bath with [illegible] and conveniently built-in dressing[illegible] bedrooms also have built-in dressers, [illegible] beveled plate mirror; latest sanitary [illegible]; woodwork in bedrooms, bath and [illegible] white enamel; in fact, every one of [illegible] has new and interesting features. [illegible] living-rooms are so cosily arranged. [illegible] electric lights, lawn and shade trees also. These houses have been carefully built [illegible] labor and are delightful homes. See [illegible] at 615 N. New Hampshire. You [illegible] agree with me if you see them. Take [illegible] trope Drive car, get off at Clinton ave., [illegible] east two blocks.

[illegible] SALE—OR EXCHANGE—
WILSHIRE DISTRICT.
NEAR 9TH AND GRAMERCY.
$[illegible]—New 8-room residence, handsomely finished and having large sunny rooms, hard[illegible] floors, beamed ceilings, etc. Located on [illegible] front lot, 60x150. Might take some ex[illegible]change.

BEAUTIFUL MODERN HOME.
NEAR TENTH AND ELDEN.
[illegible]—Thoroughly up-to-date 2-story, 9-room [illegible] residence, among fine homes, and in a first-[illegible] location. It has beautiful mission finish [illegible] interior woodwork, plate-glass windows, hardwood floors upstairs and down. 5 light, [illegible] bedrooms and 2 bathrooms in white en[illegible]amel, porches on both first and second floors, [illegible] kitchen and screen porch; gas, water [illegible] cement cellar and furnace. This is a [illegible] complete, attractive home, and can be [illegible] bought at a bargain price.
"It Pays to See Us."
EDWARDS & WILDEY COMPANY,
[illegible] Laughlin Bldg., 315 S. Broadway.
[illegible] 3307. Home 10767.

[illegible] SALE—HOUSES BY
MR. BOYDEN,
MINES & FARISH.
$7[illegible], WORTH $9000.
RIGHT CLOSE TO
WILSHIRE BLVD.
THE BEST BUY IN THE
WHOLE WILSHIRE SECTION,
BEAUTIFUL 9 ROOM HOUSE,
HARDWOOD FLOORS ALL OVER
LIVING ROOM, DEN, DINING ROOM,
[illegible]SERVATORY, PASS PANTRY, KITCH[illegible]EN, SCREEN PORCH WITH WASH TRAYS, [illegible]ILET AND LAVATORY, 4 LOVELY BED[illegible]ROOMS WITH LARGE CLOSETS, BIG AT[illegible]TIC, FRONTS EAST, BASEMENT AND [illegible]RNACE.
THIS IS THE BIGGEST SNAP OF THIS [illegible] HOUSE IN THE CITY, ASK TO SEE [illegible] QUICKLY AS IT IS VERY MUCH BE[illegible]LOW VALUE.
SEE MR. BOYDEN,
MINES & FARISH,
353 SOUTH HILL ST.

[illegible] SALE—
[illegible] OWNER, $[illegible] FOR A FEW DAYS.
This is the most beautiful bungalow in the [illegible]thwest, equal in design, size and finish [illegible] homes selling at $[illegible]; located near new [illegible] of Arts High School, contains wide [illegible] porch with pergola at side; living[illegible], 14x27, with French doors to pergola; [illegible] windows, beamed ceiling, hardwood [illegible], cloak closet, beautifully decorated walls, [illegible] with beamed ceiling, fireplace, book[illegible] and seat; this is an exceptionally cosy [illegible] dining-room with French doors to per[illegible]gola; circle windows on one side, massive buf[illegible]fet, ceiling is pitched and beamed; walls are [illegible] and finished with rich decorations, 2 [illegible] large bedrooms, full-length plate-[illegible] mirrors in door, bath, hall with linen [illegible] kitchen and breakfast-room are finished in white enamel; bedroom and breakfast-[illegible] are decorated; breakfast-room is ar[illegible] for sleeping-room if needed; cellar [illegible] 50-ft. lot; swell lighting fixtures; this [illegible] extremely commodious place and will [illegible] you a good investment; terms. See it [illegible] 1221 W. 40th Place.
[illegible] 797. C. E. LYBARGER. [illegible]

[illegible] SALE—
ONLY $2850.
ONLY $2850.
$1000 CASH
BALANCE TO SUIT
BETW. MAIN AND MONETA AVE.
[illegible]-ROOM MODERN 2-STORY RESIDENCE. OAK FLOORS, BUILT-IN BOOKCASES, ETC.; 4 SPLENDID BEDROOMS, BIG WALNUT TREES, BARN, ETC.; SEWER, GAS, ELECTRICITY. BEST OF EVERYTHING. OWNER BUILT THIS FOR HIS HOME, BUT MUST SELL NOW.
CALL AT OUR OFFICE AND WE WILL SHOW YOU ONE OF THE BEST BARGAINS EVER OFFERED.
SEE E. F. KOSTER, WITH
W. I. HOLLINGSWORTH & CO.,
Exclusive Agents,
312-314 Wilcox Bldg.,
Corner Spring and Second sts.

[illegible] SALE—
$1700.
[illegible] cash, a dandy 4-room bungalow on South [illegible]roa st., lot 45x140, fine young Jersey [illegible] and about 40 chickens.
CONWAY & GLEASNER,
Suite 406, Laughlin Bldg.

[illegible] SALE—$11,000; WORTH $15,000.
WESTMORELAND.
[illegible] beautiful 10-room residence in the heart of [illegible] Westmoreland section; every possible con[illegible]venience; lot 70x140; east front. If you can appreciate a bargain let us show you this [illegible]erty. A5753, Main 2676. See GROVER, [illegible] O. A. VICKREY & CO., 306 S. Hill.

[illegible] SALE—FOUR LOTS, 6-ROOM BUNGALOW, fruit and shade trees, electricity, gas, [illegible] owner, 2216 8TH AVE. near Jefferson. [illegible] 2286.

FOR SALE—
Houses.

FOR SALE—

BUNGALOWS.

NEW, MODERN and STRICTLY DOWN TO DATE.

BY

the LARGEST CO-OPERATIVE BUILDING COMPANY IN THE WORLD,

BUILDER AND OWNER.

These choice homes are built upon our

COLLEGE TRACT AND ANNEX.

And contain all of the most modern interior finish and conveniences as hardwood floors, beams, plate rail, buffet, beautiful fireplace, bookcases, buffet kitchen, screen porch, decorated and tinted walls, cement porch, electric lights and sewer, lawns made, shade trees, etc.

Each home buyer is given the free use of and option upon the adjoining vacant lot for two years at present price.

A FEW PRICES.

$2350—Modern five-room bungalow.
$2100—Modern five-room bungalow.
$2650—Modern five-room bungalow.
$2900—Modern six-room bungalow.
$3500—Modern six-room bungalow.
$4100—Modern seven-room bungalow.
$3800—Modern seven-room bungalow.
$5250—Modern eight-room bungalow.

Others from $2000 to $7000.

All upon our rent paying terms. Monthly payments including interest, insurance and taxes.

OR

WILL BUILD TO SUIT

Upon the same terms.

Agents at Tract.

Grand ave. car marked West 48th st. direct to the tract.

Our autos in waiting at our Hill st. office every day except Sunday.

Have properties in all sections of the city.

DEEBLE TRACT SPECIALS.

Hooper ave. car on Spring st. to 36th st.
$2300—Modern six-room bungalow.
$1900—Modern five-room bungalow.
$100 cash; $25 a month.

Call and let us show you some of our choice homes.

LOS ANGELES INVESTMENT CO.,

Main 2248. 333-337 S. Hill st.

FOR SALE—
THREE KEEN SNAPS IN DESIRABLE HOMES.

Read below descriptions of the three best home values in Los Angeles—and then see the property. They are absolutely gilt edge buys either for home or investment.

EIGHT-ROOM WILSHIRE HOME. LOOK IT UP TODAY.

This is, without doubt, one of the finest bungalows in Los Angeles—and if you are looking for something really high-class in one of the best streets in the beautiful Wilshire section, you miss an opportunity if you don't investigate this. It's located on attractive large lot with 60-foot frontage. Has the eight elegantly finished and conveniently arranged rooms, bungalow style of architecture, every possible modern feature. Hardwood floors throughout the house. Art library, attractively finished in birch—breakfast-room—large, attractive bedrooms with full-length mirror in each room. Elegant white stone fireplace. Modern sanitary bathroom, with tile floor and pedestal tub and shower bath fixtures. Lighting fixtures solid brass. All rooms decorated with finest imported papers; woodwork throughout the house rubbed to a piano finish. Front wide cement porch. Garage. Attractive cement foundation. Cement drive and walks. Laundry room, maid feet upstairs, and commodious attic convenient for storage purposes. This bungalow is absolutely perfect and can be bought for $6500. If you really want an ideal home, you'll make a mistake if you don't see this.

SIX-ROOM HOUSE, NEWLY FURNISHED.
ALL FOR $500 LESS THAN WORTH HOUSE.

Here is a beautiful home already furnished and just ready to move into. It can be had for $5300, which is actually $500 less than the bare house is worth today. The house is 2-story and has six large rooms, large bath and is located on South Hill st., between 48th st. and Santa Barbara ave. Large lot, 50x165 feet. East front, only a block from the best car service in the city. Complete chicken corral, good garden, beautiful lawn and flowers, garage, large sleeping porch—everything complete for a comfortable home. You can buy it today for $5300.

CLASSY FIVE-ROOM BUNGALOW. WILSHIRE DISTRICT—EASY TERMS.

Here is a phenomenal value in pretty ... 5-room bungalow, attractively ... the Wilshire district on Ardmore ... large rooms, ideally arranged; hardwood floors, and every modern feature. A delightful feature of this home is the cozy artistic den. Large attractive cement ... property can be bought for $3500; ... cash, balance like rent. This is an extraordinary snap, and is worth looking into.

OTHER REAL BARGAINS.

We have gathered together a large list of homes from all parts of the city, which for various reasons, are offered for quick sale below actual market value. Some of these can be bought for small payment down, balance like rent. Whatever your requirements may be in a home, and whatever section you may desire, see us, we can save you money.

DAVID BARRY & CO.,
Real Estate,
715-719 Union Trust Bldg.,
Los Angeles, Cal.
Main 4083; F4083.

FOR SALE—

$13,500.
$13,500.
$13,500.

WILSHIRE HOME—TEN ROOMS.

There are many more expensive homes ... none, that are not nearly so fully equipped ... attractive. Every little detail has had careful consideration, and there are countless conveniences designed to make life thoroughly enjoyable. The reception hall is paneled high in oak with ... seat; living-room is paneled in ... with silk velour above, Grueby ... beamed ceilings and elaborate ... den also in mahogany with French ... dainty breakfast-room in ... buffet kitchen with woodstone ... water heater and numerous other ...; bath complete off screen ... room is a front room paneled in ... fine buffet; 4 bedrooms upstairs ... enamel, with mahogany doors and ... mirror; two are splendid corner ... closet; the bath with oval ... and oval mirror; outdoor sleeping ... open on three sides; hardwood floors, furnace, garage.

ALTHOUSE BROS.,
301-305 Story Bldg.
... Home ...

FOR SALE—

A GREAT SNAP.

FOR HOME OR APARTMENTS.

... on Adams, between Main ... great big lot, 57x164 ft., improved ... room house, which will lease for ...; the lot is worth now $5000 and will be $12,000 within 5 years. This is ... property, one of the finest in ... finished on this block. Call to ... show you a real snap.

ROBERT MARSH CO.,
140 W. 5th st., Security Bldg.
Phones 10175 and Main 5045.

FOR SALE—

COME OUT

AND TAKE A LOOK

AT THIS $2100 PLACE.

... new 5-room modern bungalow ... cash, $25 monthly including ... new place just completed ... plumbing, nice tinting, well ... throughout; half block from 5c yellow ... sidewalks, curbs and street work in ... an East First st. car to corner ... and Gage and see

F. M. BARKER,
... OWNER'S AGENT.

Classified Liners

FOR SALE—
Houses.

FOR SALE—
BEST BARGAIN IN SOUTHWEST.

$2950, only $300 cash. Think! Read! Oak floors in 2 rooms, beam ceilings in front room, cove ceilings in bedroom and dining-room; built-in bookcases, large bath and other rooms, stationary tub, beautiful buffet; $300 cash, $25 month; fine location southwest.

Six-room bungalow on same street, $2850, $300 cash. Call early Monday and see our fine list. We have property.

M. M. DAVISON & SON,
Suite 308 Wilcox Bldg.,
Members L. A. Realty Board.

FOR SALE—HOUSES, BY
MR. BOYDEN,
MINES & FARISH,

POSITIVELY
A BIG BARGAIN.
9 ROOMS, $5900, 9 ROOMS.
WORTH $7000, AND SUCH HOUSES USUALLY SELL FOR THAT PRICE.
IT HAS OAK AND MAPLE FLOORS ALL OVER, IMPORTED PAPER, BUFFET WITH PLATE MIRROR, HANDSOME FIXTURES, CEMENT FRONT PORCH, PORTE COCHERE, CEMENTED BASEMENT, SLEEPING PORCH, GARAGE, LIVING ROOM, DINING ROOM, DEN, BREAKFAST ROOM, CABINET KITCHEN, WHITE ENAMEL, SCREEN PORCH, LAUNDRY TRAY, TOILET ROOM, CLOSET, AND 4 LOVELY BEDROOMS WITH UPPER FRONT BALCONY. ABSOLUTELY COMPLETE AND BETTER THAN DESCRIBED. THIS IS A SNAP THAT WILL NOT LAST. LOOK IT UP MONDAY.

LOT 50x160,
PRICE $5900.
SEE MR. BOYDEN,
MINES & FARISH,
353 SOUTH HILL ST.

FOR SALE—

HOUSES.

In the new educational center, near the Manual of Arts High School, the University of Southern California, and new Ward schools we have some very desirable houses.

Walton ave., 5-room bungalow.........$3500
W. 40th Place, 7-room bungalow.........$3650
W. 39th Place, 7-room, 1½-story bungalow.........$4250
Santa Barbara ave., 7-room, 1½-story bungalow.........$5250
W. 41st st., 7-room, 2-story Swiss chalet.........$5500
W. 47th st., 7-room, 1½-story house..$4500
Browning blvd., 8-room Swiss chalet.........$10,000
W. 41st st., "building lot".........$1500

Terms—10 per cent. down, 1 per cent. per month, 7 per cent. on balance, regular commission to agents.

The selling of 2 homes per week has been the average for the past two years.

VAIL & CRANE CO.,
1022-25 Story Bldg.

FOR SALE—
HIGH-CLASS BUNGALOWS.
ONLY $150 DOWN,
BALANCE LIKE RENT.

Handsome 6 and 7-room, strictly modern bungalows, large lot, that commands an uninterrupted view of the surrounding hills and mountains. Cement porch and steps; wide veranda; waxed oak and maple floors throughout; woodwork in Flemish oak finish; roomy living-room, with built-in seats and bookcases, handsome brick mantel and light fixtures equal in elegance and design to be found in $5000 residences, built-in buffet 8 feet wide; leather paneling in living-room and dining-room; an ideal French kitchen, equipped with cupboards, flour bins and drawers, screen porch and laundry tray, bath with lavatory and conveniently built-in dressing-table; bedrooms also have built-in dressers, with beveled plate mirror; latest sanitary plumbing; woodwork in bedrooms, bath and kitchen white enamel; in fact, every one of the rooms has new and interesting features, the living-rooms are so cozily arranged. Electric lights, lawn and shade trees also. These houses have been carefully built by day labor and are delightful homes. See OWNER at 615 N. New Hampshire. You will agree with me if you see them. Take Heliotrope Drive car, get off at Clinton ave., walk east two blocks.

FOR SALE—OR EXCHANGE—

WILSHIRE DISTRICT.
NEAR 9TH AND GRAMERCY.

$8200—New 8-room residence, handsomely finished and having large sunny rooms, hardwood floors, beamed ceilings, etc. Located on east-front lot, 60x150. Might take some exchange.

BEAUTIFUL MODERN HOME.
NEAR TENTH AND ELDEN.

$9000—Thoroughly up-to-date 2-story, 9-room residence, among fine homes, and in a first-class location. It has beautiful mission finish interior woodwork, plate-glass windows, hardwood floors upstairs and down. 5 light, airy bedrooms and 2 bathrooms in white enamel, porches on both first and second floors. Large kitchen and screen porch; gas, water heater, cement cellar and furnace. This is a very complete, attractive home, and can be bought at a bargain price.

"It Pays to See Us."
EDWARDS & WILDEY COMPANY,
232 Laughlin Bldg., 315 S. Broadway.
Main 9307. Home 10767.

FOR SALE—HOUSES BY
MR. BOYDEN,
MINES & FARISH,

$7800, WORTH $9000.
RIGHT CLOSE TO WILSHIRE BLVD.
THE BEST BUY IN THE WHOLE WILSHIRE SECTION.
BEAUTIFUL 9 ROOM HOUSE.
HARDWOOD FLOORS ALL OVER LIVING ROOM, DEN, DINING ROOM, CONSERVATORY, PASS PANTRY, KITCHEN, SCREEN PORCH WITH WASH TRAYS, TOILET AND LAVATORY, 4 LOVELY BEDROOMS WITH LARGE CLOSETS. BIG ATTIC. FRONTS EAST. BASEMENT AND FURNACE.
THIS IS THE BIGGEST SNAP OF THIS SIZE HOUSE IN THE CITY. ASK TO SEE IT QUICKLY AS IT IS VERY MUCH BELOW VALUE.

SEE MR. BOYDEN,
MINES & FARISH,
353 SOUTH HILL ST.

FOR SALE—
BY OWNER, $6800 FOR A FEW DAYS.

This is the most beautiful bungalow in the southwest, equal in design, size and finish to homes selling at $8500; located near new Manual of Arts High School, contains wide cement porch with pergola at side; living-room, 14x27, with French doors to pergola; many windows, beamed ceiling, hardwood floors, cloak closet, beautifully decorated walls, inglenook with beamed ceiling, fireplace, bookcases and seat; this is an exceptionally cozy place; dining-room with French doors to pergola; circle windows on one side, massive buffet; ceiling is pitched and beamed; walls are paneled and finished with rich decorations; 2 extra large bedrooms, full-length plate-glass mirrors in door, bath, hall with linen closet, kitchen and breakfast-room are finished in white enamel; bedroom and breakfast-room are decorated; breakfast-room is arranged for sleeping-room if needed; cellar, ...; 50-ft. lot; swell lighting fixtures; this is an extremely commodious place and will make you a good investment; terms. See it today. 1221 W. 40th Place.

Main 797. C. E. LYBARGER, 60191

FOR SALE—

ONLY $3850.
ONLY $3850.
$1000 CASH
BALANCE TO SUIT

BETW. MAIN AND MONETA AVE.
8-ROOM MODERN 2-STORY RESIDENCE. OAK FLOORS, BUILT-IN BOOKCASES, ETC.; 4 SPLENDID BEDROOMS, BIG WALNUT TREES, BARN, ETC.; SEWER, GAS, ELECTRICITY. BEST OF EVERYTHING. OWNER BUILT THIS FOR HIS HOME, BUT MUST SELL NOW.
CALL AT OUR OFFICE AND WE WILL SHOW YOU ONE OF THE BEST BARGAINS EVER OFFERED.
SEE E. F. KOSTER, WITH
W. I. HOLLINGSWORTH & CO.,
Exclusive Agents,
312-314 Wilcox Bldg.,
Corner Spring and Second sts.

FOR SALE—

$1700.

$300 cash, a dandy 4-room bungalow on South Figueroa st., lot 45x140, fine young Jersey cow and about 40 chickens.

CONWAY & GLEASNER,
Suite 405, Laughlin Bldg.

FOR SALE—$11,000; WORTH $15,000.
WESTMORELAND.

Beautiful 10-room residence in the heart of the Westmoreland section; every possible convenience; lot 70x146; east front. If you can appreciate a bargain let us show you this property. A8753, Main 2676. See GROVER, with O. A. VICKREY & CO., 308 S. Hill.

FOR SALE—FOUR LOTS, 6-ROOM BUNGALOW, fruit and shade trees, electricity, gas. See owner, 2226 8TH AVE., near Jefferson. ... 2226.

FOR SALE—
Houses.

FOR SALE—

West Adams district, near Western avenue, a very handsome and attractive bungalow, built around a court; the interior is very unique in finish and equal to that usually found in very expensive houses. Every possible modern feature and convenience is incorporated and it probably hasn't its equal in the city at half again as much in price. One wing consists of two very tastefully decorated bedrooms and bath; the other wing contains dining room and kitchen, the two connected by large and attractive living room. Price $3800, $750 cash, balance in monthly payments.

R. C. LEWIS,
142 S. Spring st.
Main 6061. Home 10685.

FOR SALE—

OWNER LEFT CITY.

So must sell at a sacrifice. This beautiful country home. Almost new. Seven large rooms. Hardwood floors. Beam ceilings. Disappearing bed, electric fixtures. Built-in buffet and bookcases. Gas, telephones, cement walks and curbs. Lawn, flowers. One acre of ground. Three blocks off car line. 15 minutes' ride from First and Main sts. $5000 for a quick sale. Very easy terms.

W. J. FABLING,
With
JANSS INVESTMENT CO.,
320 Pacific Electric Bldg.,
Home 10345. Bdwy. 2468. 6th and Main sts.

FOR SALE—$6800, REDUCED FROM $8000; near West Adams and Normandie. Beautiful 9-room house, unusually attractive street; 50-ft. terraced lot, finely improved. Oak entrance to very large reception hall, with seats and open stairway; living room 15x30 ft.; massive fireplace, bookcases, seats, large library or den; very beautiful dining-room of unique design, paneled and beamed with buffet across entire end; buffet kitchen and complete butler's pantry; large cement basement; fine furnace piped to every room; two stairways. Second floor contains 4 beautiful bedrooms, sewing room, unusually large hall and bath, all finished in white enamel, stairway to large attic; front and rear balconies. An exceptionally fine home and unusual value. Let us show you. PITTSBURG REAL ESTATE CO., 316-18 Laughlin Bldg.

FOR SALE—

A Wilshire snap; beautiful furnished 5-room bungalow on Ardmore for $3300; 5 minutes from the car line and immense possibilities for future increase in value. Furniture is new and attractive, and the proposition is one that happens but once in a great while. $1000 takes it, and $30 per month; will sell without furniture for $3000, $700 cash.

R. C. LEWIS,
142 S. Spring st.
Main 6061. Home 10685.

FOR SALE—

WHY NOT

Stop paying rent and buy this swell 5-room modern bungalow? It is new. Nice level lot. Cement walks and curbs. Gas, electricity, telephones, etc. One and one-half blocks off two yellow car lines.

And the price is only $1875.
Very easy terms.
Just like rent.

W. J. FABLING,
With JANSS INVESTMENT CO.,
320 Pacific Electric Bldg.,
Home 10345. Bdwy. 2468. 6th and Main sts.

FOR SALE—ONLY $3200.

WILSHIRE DISTRICT.

ON ARDMORE.

A BEAUTIFUL 5-ROOM BUNGALOW, ENTIRELY DOWN TO DATE AND NEW—NEVER BEEN OCCUPIED. OTHER SIMILAR ONES ON SAME STREET, RECENTLY SOLD FOR $3600 TO $3800.

LET US SHOW YOU THIS PROPERTY.

EXCELLENT TERMS.

LOS ANGELES INVESTMENT CO.,

60127. 333-337 S. HILL ST. MAIN 2248.

FOR SALE—WANT AN OFFER.
12-ROOM MODERN HOUSE.
HARDWOOD FLOORS THROUGHOUT.
EAST FRONT. LOT 60x165.
BASEMENT, FURNACE, LARGE ATTIC.
6 LARGE BEDROOMS, 2 BATHROOMS.
LOCATION NEAR 10TH AND MAGNOLIA.
THE VALUE OF THIS FINE PROPERTY IS $16,000, BUT OWNER WANTS OFFER, AS IT'S TOO LARGE FOR HIS FAMILY.

SEE MR. SMITH (MORNINGS,) WITH MINES & FARISH, 353 S. HILL ST.

FOR SALE—
COME OUT

AND TAKE A LOOK

AT THIS $2100 PLACE.

A brand new 5-room modern bungalow for $2100—$150 cash, $25 monthly including interest. This new place just completed with modern plumbing, nice tinting, well arranged throughout, half block from 5c yellow car. Sidewalks, curbs and street work in.

Take an East First-st. car to corner of Blanchard and Gage and see

F. M. BARKER,
Home 41456. OWNER'S AGENT.

FOR SALE—

"I'LL TAKE IT"

Is what you will say when I show you this beautiful little 5-room modern bungalow. "Very cheap," is what you will say when I tell you the price is only $1875, $150 down and $20 monthly, including interest, will do.

This place is located 1½ blocks of yellow car. Has gas, and street work all in.

Take a Stephenson-ave. car to Stephenson and Indiana, and see

Home 41524. F. W. BLAKE Boyle 2192.

FOR SALE—

One 7-room house, furnished, hardwood floors, furnace, east front, Horizon ave., Venice, Cal.

ZIEGLER,
With
FRANK SIMMONDS CO.,
A1783, 427 Story Bldg. Main 2724.

FOR SALE — $4750; $1200 CASH. SOUTHwest, 6-room bungalow, decidedly different; stone and cement veranda 18x44 feet; hardwood and polished floors throughout; living room 15x23; massive stone mantel, with built-in clock; plate glass windows, writing desk, seats, bookcases; dining room opening to veranda through French windows; buffet across end, finished in plate glass and curly birch; three large bedrooms, wide hall, bath and buffet kitchen in white enamel; 50-foot lot. OWNER, 316 Laughlin Bldg. A1631, Main 8836.

FOR SALE—$6500; FINE MODERN 8-ROOM 2-story house; completely furnished; on Burlington ave. at 17th st., east front; lot 50x140 to alley.

$2250—Fine new and modern 5-room cottage near Dayton and Ave. 26; 5-cent fare; gas, electricity; street work all in and paid for; east front lot, 40x145 to alley; will make any terms; house number is 3417 Merced st.

F6580. L. A. DOLTON & CO.,
Broadway 4536. 600 Lankershim Bldg.

FOR SALE—

PLANS FREE.

We have a complete line of artistic plans to select from, or will prepare some to suit your ideas.

BUILD WITHOUT CASH.

If you have a satisfactory lot we will build you a home and take a 3-year mortgage at 7 per cent., or we will build and you can pay monthly payments and own your home. See us before you get plans and save money.

E. S. WILLIAMSON CO.,
202-204 Grant Bldg.

FOR SALE—ATTRACTIVE 6-ROOM COTTAGE ON 17TH ST. NEAR CENTRAL AVE. IN SPLENDID CONDITION, HAS BEEN OCCUPIED BY OWNER, BATH, ELECTRIC LIGHT, SCREEN PORCH, FINE LAWN, FLOWERS, ETC. IF YOU ARE LOOKING FOR A NICE HOME OR A GOOD INVESTMENT NEAR THE INDUSTRIAL SECTION, THIS IS YOUR OPPORTUNITY. A5820. THE PHALANX CO., OWNERS, M. 1760. 513 CHAMBER OF COMMERCE.

FOR SALE—$4000; $500 CASH, $35 PER MO., including interest; new 8-room house; oak floors, beamed and paneled; stone mantel, handsome fixtures and buffet; piped throughout for furnace; large bedrooms; extra large closets, etc.; cement porch, stone front; lot 50x126 to alley; gas, electricity and sewer. Close to car line, store and school; this sounds good and it is good. Ring us up. A8753, Main 2676. See GROVER, with O. A. VICKREY & CO., 308 S. Hill st.

FOR SALE—A DANDY 8-ROOM HOUSE IN southwest, new and a sure bargain; do not miss this if you want an extra nice home at the price of an ordinary bungalow; price $4500, easy payments.

HALL & ATWOOD, 415 S. Hill. Main 8774, F5412.

FOR SALE—A BARGAIN THAT MUST AND will appeal to you if you want a home or investment, 8-room house, close in, fine lot, good location, $4500 cash; mtg. past due, hence a great sacrifice or lose all.

HALL & ATWOOD, 415 S. Hill. Main 8774.

FOR SALE—
Houses.

FOR SALE—
FINE WESTMORELAND BLVD. RESIDENCE.

No. 1721, between 16th and Washington sts. Among fine homes in first-class location, with high restrictions. This new, modern, 2-story residence was not built to sell and is attractive in every way. Has cement porch, large veranda, living-room, dining-room, breakfast-room, den and kitchen; upstairs 4 large, sunny bedrooms, with large closets; bath, cellar, furnace, heater, garage with man's room, etc. Lawn and flowers in front and rear. E. front lot. Price $11,000. JUDSON, owner, 628½ S. Spring st. F4019.

FOR SALE—

—$2500—
SUNSET BEACH.

5-room bungalow, furnished, on ocean front; wants a bungalow or a lot in city up to $3000. Will pay cash for difference.

C. E. TAYLOR,
WESTERN REALTY & INV. CO.,
315 S. Hill st.

FOR SALE—AT AUCTION.

Beautiful new 10-room house, valued $9500. This elegant home, 4524 S. FIGUEROA, with all the latest and modern improvements, all hardwood floors, plate-glass windows, leaded doors, furnace; elegant corner lot; granite column porch. Must sell. Sale Tuesday, August 9, at 2 p.m. Mortgage $4500. Terms given day of sale. W. T. MOXLEY, Auctioneer. Phone South 2839.

FOR SALE—$10,000 BUYS MY BEAUTIFUL home on Westlake ave. containing nine rooms, bath and all modern conveniences; large screen porch, hardwood floors, finished in white cedar throughout. Lot 50x150 to alley. Lawn back and front, with a profusion of flowers and vines. Large garage with room for chauffeur. Apply of owner, DR. H. P. BARTON, 1013 Westlake ave., or 447 S. Olive st. Phones 54244 and Main 3527.

FOR SALE—OR EXCHANGE—FURNISHED; an exceptional home, 8 rooms, with folding doors; finishings in excellent taste; lawn, fruit trees, variety of roses; fine location, southwest. Equity and furniture complete for $3000 or a good lot, beach or city; buyer assume payments $40 a month on $5000. Inspect by appointment. Address H, box 37, TIMES OFFICE.

FOR SALE—

WILSHIRE REGION.

8-room 2-story house. $6800.

Hardwood floors throughout; piped for furnace; large plate glass and art glass windows; mirror door, wide cement porch; built-in features; two toilets; fine corner; near church and school.

Telephone LOUIS K. WEBB, 56364.

FOR SALE—

I have the best 6-room bungalow in the city for the money, and on one of the best and prettiest streets, all lined with 25-year-old pepper trees; this must be sold and can be had at a bargain on easy terms.

J. K. MILLER,
515 Union Trust Bldg.
A4212.

FOR SALE—

If you want a bargain in a 5-room cottage go to 1711 Normandie, between 16th and Washington; it is a fine little home and must be sold; make offer; owner at house, or see

J. K. MILLER,
515 Union Trust Bldg.
A4212.

FOR SALE — SACRIFICE, COMPLETELY furnished 5-room bungalow, hardwood floors, 2 wash trays, fine basement; all fenced in; assortment of full-bearing fruit trees; beautiful garden and lawn, $800 will handle this; ½ block from University car, 2 blocks from new Agricultural Park. Price $2950. 3811 WALTON AVE. Phone 77386.

FOR SALE—BUILD FOR PURCHASER ON small monthly payments; lots everywhere. WINANS-JUDSON CO., 404 Mason Opera-house. Phone 10063.

FOR SALE—4-ROOM BUNGALOW, ON A good street; good car service; lot 50x152 to alley. 2006 STEVENSON AVE., $1500.

FOR SALE—$4500 EASY TERMS.
WEST ADAMS DISTRICT.
7-room bungalow. 2016 29TH ST. 64677.

CONTRACTORS—
and Builders.

L. E. TUCKER, CONTRACTOR AND BUILDer, 218 Citizens' National Bank Bldg., Third and Main. See me for lowest prices on all classes of buildings, city or country. Save you 10 per cent. Houses built on installments. We make a specialty of designing and making plans, complete, with specifications. 'Phones Broadway 2701, F3046.

LATEST DESIGNS IN BUNGALOW PLANS.
$10 per set with specifications.
Building Loans Made.
We will advance money to pay balance on lot and to build your home.
MATTHEWS & MATTHEWS,
329 Douglas Bldg., cor. Third and Spring.

BOURNE & RADELL, CARPENTERS. SEE us for estimates on all kinds of wood work, store fronts and fixtures. Repair work a specialty. Satisfaction guaranteed. Shop, 207 E. PICO ST. Phone 21667.

BUNGALOW PLANS AND SPECIFICATIONS $5 per set; will build for you at the very lowest figures possible. See me. I can save you money. 618 and 620 Grant Bldg. A2963. F. L. PAULSON.

WANTED — CONTRACTS FOR PAPER hanging, painting, tinting and repairing. Best work at right prices. W. A. GOODWIN, 4966 La Salle ave. West 537.

FOR SALE—
City Lots and Lands.

FOR SALE—

$15 DOWN, $7.50 MONTHLY,

Will buy you a $450 lot within 200 feet of Stephenson ave. on a yellow car line, all street improvements in. Gas, water, etc. Among nice people.

Take a Stephenson-ave. car to Stephenson and Indiana, and see

F. W. BLAKE,
Home 41524. Boyle 2192.

FOR SALE—

AT A SACRIFICE.
LOT 50x150.
IN ARLINGTON HEIGHTS.
$1650. $350 CASH.
6TH AVE. NORTH OF ADAMS.
A REAL BARGAIN.
MAIN 9307. IT PAYS TO SEE US. 10767.
EDWARDS & WILDEY CO.,
232 LAUGHLIN BLDG., 315 S. BROADWAY.

FOR SALE—LARGE CORNER LOT IN SAN PEDRO, IN A FINE RESIDENCE DISTRICT, $1500; ALSO FIVE ACRES ON THE CORNER OF WESTERN AVE., AND CARTER ST., $2000. TWO LOTS AND TWO SMALL BUNGALOWS, $3500, IN BROOKLYN HEIGHTS; SEVEN ROOM HOUSE AND LARGE LOT, 125x170 ON FIGUEROA ST., $9000. MIGHT TAKE ONE OR TWO NEW BUNGALOWS. ADDRESS 6123 SOUTH FIGUEROA ST.

FOR SALE—
OCCIDENTAL BOULEVARD.
LOT 64x150, VERY CHOICE
SHORT DISTANCE NORTH OF SIXTH ST.
RARE BARGAIN AT $4100.
SEE MR. SMITH (MORNINGS) WITH
MINES & FARISH, 353 S. HILL ST.

FOR SALE — BIGGEST INCOMES IN THE city, on a small investment; flats for the working classes, lots, walking distance from Spring st., only $500 to $1000. Flats all around always occupied, can be improved to pay over 30 per cent. net. Address YY, box 9, TIMES OFFICE.

FOR SALE—

$3000.
East front, St. Andrews, near 5th.
$2500.
East front Manhattan near 5th.
A8753. See GROVER. Main 2676.
O. A. VICKREY & CO., 308 S. Hill st.

FOR SALE—$200 UNDER PRICE, LOT 100x200, Oneonta Park; lot 50x144, near Huntington Drive, $750. Lot 59x140, on Washington, near Van Ness, $2000. Also a number of city and country snaps in houses and acreage.

J. C. KOOP,
335 H. W. Hellman Bldg.

FOR SALE—½ ACRE WITHIN 3 BLOCKS of Mt. Washington incline, 3 car lines; sycamore shade trees, fruit trees and date and palm. Desirable for homeplace or 3 fine city lots, each 50x150, all for $4000. MRS. HOOVER, 312 West Third, room 204.

FOR SALE—AT A BARGAIN FOR CASH only, 25 fine residence lots on West 62nd st., near Vermont ave. Building restrictions $1500. Street work all in, water piped to each lot. See TAFT & GREEN, suite 319, 403 S. Hill st.

FOR SALE—NEAR THE SUBWAY, BEtween Wilshire and Pico; this piece of ground will cut 10 lots; must be sold at once. $3750; $2500 cash, balance terms. EVERETT, 308 Wright & Callender Bldg.

FOR SALE — $1200, A SNAP, AN EAST front lot 50x157 on high ground, close in. A good investment for some one.

MARTIN & MARTIN,
510 O. T. Johnson Bldg.

FOR SALE—A SNAP, $900, S.W. CORNER 48th and Hoover, 49x130; Harvard near 4th, 50x136, $1700; this price for quick sale.

F2117. A. BOEKER,
Main 1240. 434 Laughlin Bldg.

FOR SALE—LOT 50x150, WITHIN 12 MINutes of Hill and Fourth; price $450; mortgage $250; cash $200; good for 2 days only. OWNER, South 4008.

FOR SALE—LOT 17, BLOCK F, STRONG & Dickinson Addition, South Hollywood; choice lot, fine view. Address J. E. BOTSFORD, Santa Barbara, Cal.

FOR SALE—MAKE OFFER.
50x150, east side Holmby Avenue, 350 feet south of Benefit street, West Temple red car. Address P. O. BOX 236, Los Angeles.

FOR SALE—CHEAPEST LOT IN WILSHIRE district, S. W. corner, 1st and Alexander, will positively be sold this week. Address K, box 26, TIMES OFFICE.

FOR SALE—TWO LOTS WAY BELOW MARket value, Slauson and Hoover. Owner, F8427. 404-5 UNION TRUST BLDG.

FOR SALE—SNAPS, FINE BUILDING LOTS, North Wilshire, $800, easy terms. HORN, 220 Byrne Bldg. F5021.

FOR SALE—
City Lots and Lands.

FOR SALE—
OWN A MAGNIFICENT HOME SITE IN BEAUTIFUL VICTORIA PARK, THE NEW CHESTER PLACE.

A SUPERB AND EXCLUSIVE PRIVATE RESIDENCE PARK ON WEST ADAMS HILL.

HIGH GROUND—UNSURPASSED MOUNTAIN AND VALLEY VIEW.

LARGE LOTS ON WINDING DRIVEWAY.
$2300 to $5750.

Victoria Park is a masterpiece of residence park construction. It is a creation of the united efforts of 20 well-known citizens of Los Angeles, who, some months ago, got together and contributed their means and talents to the production of a residence place that should be of the highest possible character and class. Victoria Park occupies a high and sightly location on a square of ground on magnificent West Adams hill, between the Pico and West Sixteenth street car lines, and directly adjacent to the right of way of the Los Angeles Pacific subway.

The property is laid off in splendid large building sites, ranging from 60 to 110 feet in width, and averaging 150 feet in depth, facing on beautiful curving driveways, 100 feet in width.

The driveways have thirty-foot parkings, with seven-foot cement sidewalks, with a row of trees on each side of the sidewalk.

The driveways are illuminated by large stone and iron electroliers, fifteen feet high, each of which carries five large electric globes.

All roadways on the property have petrolithic pavement, directly connecting with the asphalt pavement on Pico, which extends right into the heart of the business center.

These improvements, masterful in conception, have all been masterfully executed and completed. The building requirements are $5000 and $8000, according to location, and a number of splendid residences have already been erected, all of which have exceeded in cost the building restrictions.

If you intend to build a home costing from $8000 to $25,000 or over—investigate the exceptional advantages of Victoria Park. Nothing in Los Angeles surpasses it for magnificence of location, or improvements. The prices are extremely moderate, considering the character of the property, and its assured future. These prices must soon be advanced in proportion to the merits of the property.

For further particulars, telephone us. If you wish to see the property, we will gladly take you out in our automobile.

DAVID BARRY & COMPANY,
715 to 719 Union Trust Bldg.,
Southeast corner Spring and Fourth sts.
Main 4083; F4083.

FOR SALE—

RAMONA ACRES.
RAMONA ACRES.
RAMONA ACRES.

$750 PER ACRE AND UP.
VERY EASY TERMS.

And only 15 minutes' ride from First and Main sts. Think of all these conveniences and yet you will be away from the stuffy city.

15 minutes' ride on best car line.
6½-cent book fare.
Gas, water, telephone.
Cement walks and curbs.
60-foot streets.
Best of soil.
Perfectly level.
Finest of climate.
Schools, church and stores.
Mail is delivered daily.
Beautiful homes all around.
Located in San Gabriel Valley.
Act today. Tomorrow may be too late.

HOW TO GET THERE.

Take car marked "Covina Line" in the Pacific Electric Building or anywhere on Main to First st., and get off at Garfield ave. Salesman will meet you there with carriage to show the property, or come to this office for free transportation. Our tract agent is on the property from 9:30 a.m. until arrival of the car leaving the city at 3:20 p.m.

BANKS & FABLING.

Selling Agents.
With
JANSS INVESTMENT CO.
320 Pacific Electric Bldg.
6th and Main sts.
Home 10345. Broadway 2468.

FOR SALE—

SIERRA PARK
SIERRA PARK

ON THE SHORT LINE

(15 Minutes' Ride from First and Main.)

—$2250—
—$2250—

A new 5-room bungalow. Price includes palms, trees, lawn, fence, walk, curbing and oiled street. A good buy for the reason it is a much better neighborhood than is usual for the price. It is being surrounded with homes from $3300 up—positively within 5 minutes' walk of the best car service and finest boulevard in the city.

$300 down, $25 monthly, interest included. A very little furniture will make this home elegant.

Take one of the 400 cars that stop at Sierra Park daily and see

HARRY CHASE
(Office right at the car stop.)

FOR SALE—

BUILDERS, LOOK!

16 LOTS. 16 LOTS.

16 LOTS.

Sixteen beautiful bungalow lots, 45x145 ft. each, on Western avenue between Eleventh and Pico sts., overlooking exclusive Country Club Heights, for $16,000; $5000 cash, balance 7 per cent. net. This property is easily worth 50 per cent. more than price quoted. Now get busy.

GILES & KELLS,

MGR. HOUSE & LOT DEPT.,

WRIGHT & CALLENDER CO.,

403 S. HILL ST.

PHONES MAIN 8040 AND 10745.

FOR SALE—
A SAFE BUY.

Seldom you can find a purchase that is absolutely safe, and that at the same time has great profit possibilities. Both are combined in this Oxford Square bungalow lot, priced at $1200. It is in the very block through which the new, swift subway line will run. This should mean much in the way of profit to the present buyer. Looked at from any point of view it is a safe buy, for this district is one of the best residence sections of Los Angeles, beautifully improved, with lots steadily advancing in value. Improvements include 70-foot oil-tamped avenues, cement walks, gutters and curbs, and wide parkings planted to flowers, trees and wide spreading palms. Handsome electroliers line the streets and many fine homes are already erected. The Pico street car line now passes this property. Get full details at my downtown office or the tract office named below. Only a small cash payment is necessary. The balance may be paid monthly.

EMIL FIRTH,
319 W. 4th st., bet. Broadway and Hill.
"You're safe at Firth's."
Home A8105. Main 2643.
Tract office corner Pico and Alta ave.
Home 73415. West 8032.

FOR SALE—
City Lots and Lands.

FOR SALE—

CLEAN-UP SALE.

The owner wishes to close out this tract and gives "special" low prices. The lots have cement sidewalks, curbs, gas, oiled streets and all within two blocks of 5-cent yellow car.

50x125 feet $400
45x170 feet $425
50x138 feet, corner $575
50x200 feet $800
90x170 feet $850

$15 cash, balance $7.50 month.
But you will have to hurry.
Take a Stephenson-ave. car to Stephenson and Indiana, and see

F. W. BLAKE,
Home 41524. Boyle 2192.

FOR SALE—I HAVE SEVERAL FINE CORners in the Westlake District, suitable for the highest class of apartment hotels, one of the choicest contains about 15,000 square feet and with it goes the guaranteed net income of 6 per cent., until the purchaser is ready to improve. The price of this is $30,000; easy terms. HENRY LOEWENTHAL, 221 Security Bldg.

FOR SALE— ONLY $1200.

A SNAP.

Fine 50-ft. lot on Wilton Place near 2nd st.; beautiful view of the mountains; nice homes on each side; lot lies above grade. We have this lot for a few days only at this price. Call us up and make appointment and we will take you out to see this and other good buys in the WILSHIRE DISTRICT.

HOLMES-WALTON CO.,
504-6 GRANT BLDG., 4TH & BROADWAY.
A3010; Main 4590.

FOR SALE—

DEMAND

IS

GREAT

For eggs and poultry. Did you ever stop to think that a bunch of chickens would help to make payments on this acre of ground, only 15 minutes' ride from First and Main streets? Has cement walks and curbs. Gas, telephones, etc., and the price is $750, $50 down and $10 per month.

W. J. FABLING,
With
JANSS INVESTMENT CO.,
320 Pacific Electric Bldg.,
Home 10345. Bdwy. 2468. 6th and Main sts.

FOR SALE—

DEMAND

IS

GREAT

for eggs and poultry. Did you ever stop to think that a bunch of chickens would help to make payments on this acre of ground, only 15 minutes' ride from First and Main streets? Has cement walks and curbs. Gas, telephones, etc., and the price is $750, $50 down and $10 per month.

W. J. FABLING,
with
JANSS INVESTMENT CO.,
320 Pacific Electric Bldg.,
Home 10345; Bdwy. 2468. 6th and Main sts.

FOR SALE—

DO YOU WANT TO LIVE

Where its high and dry, up above the fog and smoke? Among the best people on earth and at the same time within EASY DISTANCE of the city? If so here is the BEST BARGAIN in a lot in Southern California. 50x160 feet, in BEAUTIFUL Altadena, overlooking the entire valley, with Catalina in plain view and mountains on all sides; has good car service and in close touch with Pasadena. A little city of fine homes. Our client paid $650 CASH 2 years ago for this lot, but needs money AT ONCE and will sacrifice for $575. Adjoining lots held at $900.

HAMBRIGHT COMPANY,
A4759. 518 Laughlin Bldg.

FOR SALE—

LARGE HIGH LOTS

In Belvedere Heights, 5-cent yellow car. Gas, water, street work and cement walks and curbs. $550 to $650. $15 cash, $10 per month, buys a choice lot overlooking the valley and ocean. Good air and high elevation. $800 restrictions with temporary building privileges. Let me show you the property before you buy elsewhere.

See
W. E. JONES,
With
JANSS INVESTMENT CO.,
320 Pacific Electric Bldg.,
Home 10345. Bdwy. 2468. 6th and Main sts.

FOR SALE—

GOOD LOTS

POOR PRICES

But I must close out this tract at once. Lots from $250 to $500. $10 to $25 down, $5 to $10 per month. All near yellow car line. Gas, telephones, cement walks, etc. But see me at once.

W. J. FABLING,
With
JANSS INVESTMENT CO.,
320 Pacific Electric Bldg.,
Home 10345. Bdwy. 2468. 6th and Main sts.

FOR SALE—

GOOD LOTS.

POOR PRICES.

But I must close out this tract at once. Lots from $250 to $500, $10 to $25 down, $5 to $10 per month. All near yellow car line. Gas, telephones, cement walks, etc. But see me at once.

W. J. FABLING,
With
JANSS INVESTMENT CO.,
320 Pacific Electric Bldg.,
Home 10345. Broadway 2468. 6th and Main sts.

FOR SALE—

LARGE LOT
SMALL PRICE
EASY TERMS

50x175, 2½ blocks off yellow car. High and sightly. Cement walks and curbs. Gas, water, etc. $550, $15 cash, $7.50 monthly. Buy this lot, build a small home and stop paying rent.

GEO. W. MOORE,
With
JANSS INVESTMENT CO.,
320 Pacific Electric Bldg.,
Home 10345. Bdwy. 2468. 6th and Main sts.

FOR SALE—

LOT 50x150—$400.

Level lot, cement walk, gas, etc. North front. Three blocks from 5-cent yellow car in Stephenson-ave. district. Only one left. Good chance for investment or moderate-priced home.

Terms $15 cash, $7.50 per month. See

W. E. JONES
With
JANSS INVESTMENT CO.,
320 Pacific Electric Bldg.
Home 10345. Bdwy. 2468. 6th and Main sts.

FOR SALE—

LOTS ON EASIEST OF TERMS.

$15 cash and $7.50 per month. Prices $350 to $650. You can put a small temporary home on these lots and save your rent money. Now is the time to start. These lots have gas, water, cement walks and curbs, street work and are near stores, schools, etc. Take an East First-st. car to corner of Blanchard and Gage, and see

F. M. BARKER,
Home 41456.

FOR SALE—50x150, $625. A REAL SNAP.
$10 CASH, $10 MONTHLY.
$10 CASH, $10 MONTHLY.

Level east front lot. Fine soil. This lot is desirably located, fronts on highly finished 60-ft. drive, with private drive in rear; wide parkings, planted to beautiful shade trees, cement walks and curbs, all improvements now completed and strictly high class. Polytechnic and grammar schools. Gas, electricity, phones, 15 minutes from business center, 5-cent fare. Great activity in building of new car line and homes; suitable building restrictions; discount for part cash. Owner, 308 Wright & Callender Bldg.

FOR SALE—CHOICE BUILDING LOT IN SOUTHERN SECTION OF THE CITY, WHERE VALUES ARE ON THE INCREASE, STREET WORK, SIDEWALKS AND CURBING COMPLETE. CLOSE TO CAR LINES.
OWNER, 513 CHAMBER OF COMMERCE.
A5820. MAIN 1760.

FOR SALE—
City Lots and Lands.

FOR SALE—

LOTS ON EASIEST OF TERMS.

$15 cash and $7.50 per month. Prices $350 to $650. You can put a small temporary home on these lots and save your rent money. Now is the time to start. These lots have gas, water, cement walks and curbs, street work and are near stores, schools, etc. Take an East First-st. car to corner of Blanchard and Gage, and see

F. M. BARKER,
Home 41456.

FOR SALE—MUST BE SOLD AT ONCE. $250 below actual cash value, $250. $575 cash, large bungalow lot, $575 cash. 50x150 to alley. This lot should sell for $900. If you want a bargain, act quick. East front, suitable building restrictions, graded and oiled streets, cement walks and curbs, wide parkings; gas, electricity; 2 car lines, 5-cent fare, close in, near Polytechnic High School, grammar school, churches, etc. High elevation, level, fine soil. Remember, that snaps don't last. Call 308 WRIGHT & CALLENDER BLDG.

FOR SALE—

MONEY IS MADE BY THE MAN WHO KNOWS A BARGAIN AND HAS THE MONEY.

We offer a fine corner in the Wilshire district. Mortgage $500, 7 per cent. The equity must be sold by Thursday noon. If you are interested, call WEST 2799 before noon today.

FOR SALE—LOT, ONEONTA PARK, MARguerita ave., lot 15, 50x140, east front, cheap. Address H, box 182, TIMES OFFICE.

FOR SALE—
Acreage for Subdivision.

FOR SALE—OREGON ORCHARD LAND. 3200 acres valley and foothill pear land; 1000 acres in cultivation, near R.R. and growing city, 100 per cent. can be made by planting and selling in small tracts. Price $40 per acre, half cash, balance at 7 per cent. Principals only.

A. E. HARSHMAN,
316-17 International Bank Bldg.

FOR SALE — 10 ACRES UNIMPROVED land in cream of Baldwin Ranch, 40 minutes from city, ½ mile from car line; fine for all kinds of fruits and alfalfa; abundance of free water; terms if desired and the price is right. Call on or address OWNER, 2636 W. Pico. Phone 72280 and West 2479.

WANTED—ACREAGE FOR SUBDIVISION; will give 8-room modern residence on corner lot as first payment. H. L. ELLSWORTH, 415 Story Bldg. Phones—Main 447, F6642.

FOR SALE—
Business Property.

FOR SALE—BARGAINS EXCLUSIVELY—

"Watch PICO STREET Prices ADVANCE."

$23,000—Best close in business corner on W. Pico, east of Union, nominal improvements, 100 ft. frontage; will take city, beach or country property up to $11,000 in trade, balance cash and mortgage.

$25,000—Cheapest property on Pico st., not far from Figueroa, lot 100x125, worth $30,000; will take city, beach or country up to $10,000, balance cash and mortage.

$12,000—Best buy on 9th, at San Pedro st., worth $15,000.

$14,000—Fine apartment corner, vicinity 7th and Garland, good improvements.

$6500—Positively the cheapest lot on W. 16th, east of Union, 52½x176, worth $9000. Can make good terms.

"Watch PICO STREET Prices ADVANCE."

F6380. L. A. DOLTON & CO.,
Bdway 4536. 600 Lankershim Bldg.

FOR SALE—

BUSINESS PROPERTY.

WE HAVE A CHOICE PIECE IMPROVED BUSINESS PROPERTY, LOCATED IN THE HEART OF THE BUSINESS CENTER, PAYING A GOOD INCOME, LEASED TO A RESPONSIBLE TENANT, FOR A LONG TERM OF YEARS. THIS PROPERTY IS WITHIN HALF BLACK OF VAN NUYS HOTEL AND IS DECIDEDLY THE BEST BUY ON THE MARKET TODAY.

CALL AND INVESTIGATE.

BRYAN & BRADFORD.

115 WEST FOURTH ST.

FOR SALE—CLOSE IN LOT, LARGE CORner, on Orange st., near Figueroa, 104x137. Shows income (old houses,) $92.50 per month. Owned by a syndicate who desire to separate their interests, but to any one purchasing the property today, I will, if desired, furnish the money to improve with suitable buildings, obtain good lease and guarantee 10 per cent. net on complete investment. This is worth looking into for the present price is only good for a short time.

ARTHUR COPPS & CO.,
F5301. 210 Fay Bldg. Main 4486.

FOR SALE—INVESTORS, LOOK THIS UP; a genuine sacrifice; a $5000 industrial income property for a reasonable cash offer; will at once pay 10 per cent. on the investment; on 3-cornered lot, close in, with a finely situated corner store building, (rented,) a 5-room house and stable; street work paid; room for other buildings; a chance of a life time for a business couple. No deception. See OWNER, 570 Mission Road.

FOR SALE—$4500; 3 STORES, NEW BUILDing; lot 40x130; all rented; bringing 20 per cent. on investment; very fine neighborhood; continual advance in values. See owner, J. HARRIS, Schepps Jewelry store, 621 S. Broadway. F6617.

FOR SALE—BIG FRONTAGE.
GRAND AVE. BARGAIN.
$550 PER FOOT.
90 FEET. CLOSE IN.
ALEXANDER, 530 Central Bldg., Sixth and Main.

FOR SALE—FINE CORNER, INGLEWOOD, brick hotel, store building, livery barn and vacant lot; good income property and a bargain, $3600. ROARK, 101½ S. Broadway.

FOR EXCHANGE—LOT 60x140.
Close in on East First, owner wants good residence for $7500, submit offers. E. BECKER, 301 Central Bldg.

FOR SALE—GREAT BARGAIN, 3-YEAR LEASE OF SHOE BUSINESS CENTER ON BROADWAY. ADDRESS L, BOX 164, TIMES OFFICE.

FOR SALE—UNION AVE., AT 22ND ST., corner, 104x140, partly improved. Space for flats, good buy, $25,000, bargain. 302 AMERICAN BANK BLDG.

FOR SALE—JEFFERSON ST. LOT NEAR Arlington; bargain for cash. H. L. WINEMAN, A3971, 335 H. W. Hellman Bldg.

FOR SALE—50x150 TO ALLEY, 5-ROOM house, barn and stable. Apply at 767 SANTEE ST. Phone Broadway 2100.

FOR SALE—LARGE CORNER ON 14TH, 1 block from Broadway, Oakland. Address H, box 177, TIMES OFFICE.

FOR SALE—
Industrial Property.

FOR SALE—

LOOK HERE.
120-ft. front on Second st.
One block from Santa Fe station.
$168 per front foot; what is better?
What is the future for this?
Also 160x125 at San Pedro,
on S. P. tracks, cheap.
Industrial property a specialty.
P. A. C. MOORE, 501 Security Bldg.

FOR SALE—
Suburban Property.

FOR SALE—

BETWEEN GLENDALE AND BURBANK.

Ideal California home. Four acres adjoining West Glendale, with orchard and chicken ranch combined from which there is a good income. Nice house of 4 rooms, nestling among grand old mulberry trees, with orchard of 46 walnuts, 100 peaches, 100 Malaga and Tokay grapes, 5 apples, 5 plums, houses for 500 chickens. Horse, wagon, buggy and implements, with fruit and hay crop. Only $4000. Will double in two years. See R. P. SHEA, Sales-manager, ROBERT MARSH & CO., 140 W. 5th st. Phone 10175, Main 5045.

FOR SALE—

Ten-acre ranch, situated right on electric line, 4 miles this side of Santa Ana, and one mile from Garden Grove, in Orange county. Good, rich soil. Fine for alfalfa, walnuts, apricots, etc. Would make an ideal chicken ranch. Plenty of water. Price only $2500; you can't buy a foot of land adjoining for less than $250 per acre. Owner old and going east the 1st of September. This is a real bargain. Small cash payment and balance on your own terms. Address R. WILSON, 1352 Third st., Santa Monica, Cal.

FOR SALE—SACRIFICE, 67 ACRES, PERfectly level land, richest kind of sandy loam, now producing alfalfa, fruit, berries and grain, large modern house, barn, chicken corrals, all fenced, flowing wells, reservoirs, tank, etc.; 15 miles from Los Angeles. Price $300 per acre.

AMERICAN-MEXICAN INVESTMENT CO.,
F4447. 401 Story Bldg. M6711.

FOR SALE—AT RAMONA ACRES, BEAUTIful 6-room 1½-story bungalow, strictly modern, one acre with lawn, fruit trees, flowers, fountain, barn, chicken corrals.

A SNAP AT $4500.

$2500 cash, balance 3 years. Address J. B. SCULLIN, R.F.D. No. 8, box 45, Los Angeles, or Phone Alhambra 2477.

FOR SALE—10 ACRES AT THE FAMOUS Baldwin Ranch, 3-4 mile from Arcadia Hotel. If sold this week can be had for $520 per acre; $2000 cash, balance 1, 2 and 3 years. J. K. MILLER, 515 Union Trust Bldg. A4212.

FOR SALE—
Suburban Property.

FOR SALE—CHOICE BUILDING LOT, EAST FRONT, ON PACIFIC BOULEVARD, A STREET 120 FEET WIDE. CLOSE TO CAR LINE, A FEW MINUTES' RIDE TO THE CENTER OF THE CITY. CURBING AND SIDEWALKS COMPLETE.
OWNER, 513 CHAMBER OF COMMERCE.
A5820. MAIN 1760.

FOR SALE—REDONDO VILLA LOT, 50x150, $100; $5 cash, $5 monthly; no interest. Inquire GEO. H. PECK CO., 302-303 Lankershim Bldg., Los Angeles.

FOR SALE—STRAWBERRY PARK, 5 ACRES near car line; bargain for cash. H. L. WINEMAN, 335 H. W. Hellman Bldg. A3971.

Glendale.

FOR SALE—GLENDALE, 12 ACRES A-1 land. Modern 6-room house, all kinds fruit trees, berries, some walnuts, not far from car line, barn cost $1000; 300 apricots, $15,000, terms. Will sell buildings and one acre for $5500. 4½ acres in Glendale, modern 5-room house, fruit, 40 walnuts, berries, etc., $8500, terms. Will sell buildings and one acre for $4500, terms. MRS. WRIGHT, 313 West Third, room 204, Los Angeles.

FOR SALE—EXCHANGE—OR RENT—Houses, lots and acreage in Glendale and San Fernando Valley. I maintain two offices for public conveniences, having duplicate listings of over 200 desirable properties. Glendale, ERNEST H. OWEN, Los Angeles, 206 Brand Blvd. Both phones. 300 Central Bldg. Afternoons. Mornings.

FOR SALE—IN BEAUTIFUL GLENDALE, lot 100x300, facing two streets, with 5-room bungalow up to date in every way. Two fine pepper trees and fruit trees. Price $4500; $1000 cash, mortgage 5 years, $2000, balance of $1500, $25 per month including 7 per cent. H. L. MILLER & CO., 324 W. 6th.

FOR SALE—GLENDALE. NEW 5-ROOM bungalow and 21 lots, fine location, just the place for builder, bungalows will sell as soon as built, easy terms. H. L. ELLSWORTH, 315 Story Bldg. Phone Main 447, F6642.

FOR SALE—MUST SELL AT ONCE. NEW 5-room bungalow; lot 60x142½; fruit trees, lawn and chicken corral; $2800; will sell on time. Address L, box 140, TIMES OFFICE.

Alhambra.

FOR SALE—DO YOU WANT A $5000 HOME for $4000? Look at 817 E. Main st., Alhambra; 7 rooms, 2-story; lot 50x185; lawn, flowers and trees; elegant car service, $1500 cash, $2500 mortgage. L. O. CRENSHAW, 714 Merchants' Trust Bldg. A8315.

South Pasadena and Oneonta Park.

TO LET—ELEGANTLY FURNISHED SIX room bungalow in Oneonta Park, hot water throughout, take Oak Knoll car to Milan ave., walk SOUTH TO 2080.

San Dimas.

FOR SALE—SAN DIMAS, NEXT TO GET Pacific Electric line, now building, let us put you next to the real bargains in citrus property and town realty. We have it listed. Eight years' experience. WARD & JOHNSON, San Dimas.

HOLLYWOOD—
For Sale, Exchange or Rent.

FOR SALE—THREE CHOICE LOTS IN HOLLYWOOD, ONE BLOCK FROM HOLLYWOOD HIGH SCHOOL, CLOSE TO SUNSET BOULEVARD. SIDEWALKS AND CURBING COMPLETE. ADJACENT TRACT HAS JUST BEEN PURCHASED FOR LARGE BUILDING OPERATION. ACT QUICKLY BEFORE THE PRICES ADVANCE.
OWNER, 513 CHAMBER OF COMMERCE.
A5820. MAIN 1760.

FOR SALE—PROPERTY IN THE HOLLYwood district of Los Angeles. We have large listings, ask for maps, folders, and souvenir cards. C. H. LIPPINCOTT & CO., ... Fay Bldg. 3rd and Hill sts. Members L. A. Realty Board.

TO LET—10-ROOM HOUSE, 117 GARFIELD Place, Hollywood; just remodeled. Phone OWNER, 71876.

FOR SALE—
Beach Property.

FOR SALE — OR EXCHANGE — LONG Beach. Ten-room modern residence, garage, E. Ocean ave., facing the ocean. Large lot, everything first class. OWNER MUST SELL. Will take equity in trade, balance easy.

J. BRENT HARDING CO.,
Main 1358. 601-2 Story Bldg. F...

FOR SALE—103 FT. FRONTAGE ON CENtral ave., Balboa Beach, within 200 feet of the pavilion. Call on 767 SANTEE ST. Phone Broadway 2100.

Long Beach.

FOR SALE—15 ACRES GRAVEL LAND, also a subdivision proposition in Long Beach. Will guarantee $50,000 worth of gravel on land. Price $25,000. May take L. A. home in part. See BEAMAN,
with W. A. ROBERTS REALTY CO.,
Main 459. 126 S. Broadway.
Chamber of Commerce Bldg.

Shakespeare Beach.

THE BOULEVARD NOW BUILDING FROM Redondo Beach to Venice passes through the heart of Manhattan Beach, Shakespeare and Hermosa. These beautiful beaches will soon be full of automobiles and the people who spend money. Buy your lot now on easy terms and build when you are able. JAS. CORTELYOU, owner, 322 Douglas Bldg.

Santa Monica.

FOR SALE—SANTA MONICA LOT, ... blocks from ocean, cheap for cash. H. L. WINEMAN, 335 H. W. Hellman Bldg. A3971.

Hermosa.

FOR SALE—SOUTH LOOKING LOT, BEtween Hermosa ave. and Strand, $600. Phone 24979.

FOR SALE—
Country Property.

FOR SALE—OREGON ORCHARD LAND. 3200 acres valley and foothill pear land; 1000 acres in cultivation, near R.R. and growing city, 100 per cent. can be made by planting and selling in small tracts. Price $40 per acre, half cash, balance at 7 per cent. Principals only.

A. E. HARSHMAN,
316-17 International Bank Bldg.

FOR SALE—

PERRIS VALLEY.

10 acres, splendid location, 1 mile from railroad and station, 7 acres in oranges, pumping plant, splendid reservoir, windmill, all fenced, free from frost; $2500, $1500 cash, balance ...

RIEGER,
417 Douglas Bldg.
Main 5523.

FOR SALE—CHEAP LAND IN SAN BERnardino county on Santa Fe Railroad, ... of Colorado River and the most fertile spot in California. Deep soil, unlimited water by pumping and from river. Crops grow year round. Frostless belt. Level, no alkali. ... acres for $1445; only $675 cash.

W. H. MACOMBER,
324 Laughlin Bldg.

FOR SALE—7000 ACRES, SAN JOAQUIN. Fortune offered. Only $8 per acre. ... SMITH, 502 American Bank Bldg.

FOR SALE—KERN COUNTY LANDS, ... acres of first-class orange land near ... land at $45 per acre. 80 acres at $30 per ... also 40 acres or more of general farm ... close in, water at about 20 ft. 1-4 cash, balance on or before 5 years; also have cheap lands if you want them. J. H. GURMAN, ... Mason Bldg. F2220.

FOR SALE—

40 acres of best land in Inglewood, ... on both steam and electric cars. Price ... terms are right.

A2460. L. N. CLEVELAND ...
Bdwy 5066. 435 H. W. Hellman ...

FOR SALE—4080 ACRES, TULARE CO., located between Santa Fe and S. P. ... artesian belt; all fenced, price $16 per ... $7500 cash, balance 1, 2, 3, 4, 5 years, at ... per cent.; absolutely no agents. R. G. ... LAGH, 1717 Chester ave., Bakersfield.

FOR SALE—10-ACRE 10-YEAR-OLD WALnut grove, in rapidly growing section, between city and Venice, on Short Line; property bound to increase in value; must ... at sacrifice price. Address SAMUEL ... 110 Germain Bldg.

FOR SALE—10 ACRES FINE LEVEL LAND near good town; abundance of water; ... 20 feet; raise anything; $50 an acre; also ... acres No. 1 alfalfa land, at $50. ROARK, ... S. Broadway.

FOR SALE—40 ACRES OF LAND, NO ... ter in California; ½ mile from a town; ... 20-h.p. Fairbanks-Morse engine, with ... of water; sacrifice to party with money. Address G, box 189, TIMES OFFICE.

FOR SALE—AGRICULTURAL AND PROSpective oil land, San Bernardino county, ... miles from railroad, center 160 acres, ... $800. DORION, 211 Grant Bldg.

FOR SALE—$2000, 10 ACRES GOOD LAND, well located, adjoining highly improved property near best town in Orange county, ... $3000. BAIERSKI CO., 503 Bryson Bldg.

FOR SALE — GOOD FARMING LAND, Kramer Oil district, close to railroad, ... water, $2 per acre. MUTUAL TRUST ... 503 O. T. Johnson Bldg.

FOR SALE — 32 ACRES FINE LAND, ... Santa Ana car line; good house and ... artesian wells; family orchard. McDOWELL, 313 Henne Building. Phone 11107.

FOR SALE — 1-ACRE RANCH, 1 ... from city limits; modern 5-room bungalow. Plenty of water and shade, $4000; terms. Inquire 307 SPRUCE ST., N. Pasadena.

FOR SALE — 30 ACRES AT NORWALK, fine soil and water. $350 per acre; bargain. McDOWELL, 313 Henne Bldg. ...

FOR SALE—4500 ACRES FINE LAND ... railroad, with water; Tulare Co. ... acre. McDOWELL, 313 Henne Bldg. ...

Classified Liners

FOR SALE— Country Property.

FOR SALE—

YORBA LINDA ORANGE LANDS,
ABSOLUTELY FROSTLESS.
$150 PER ACRE AND UP.

BE A MAN WHO DOES THINGS.

There is but little difference in the man working on a salary who neglects to invest his savings in good real estate THAT WILL GROW INTO MONEY, and a domestic animal. BOTH ARE USED FOR THE BENEFIT OF THE MAN WHO DOES THINGS. YOU can do something if you will buy 10 ACRES OF YORBA LINDA LAND. It will double in value in a few short years.

MAKE THE LAND PAY FOR ITSELF.

One hour's ride on the Pacific Electric and Santa Fe railways. Adjoining improved property sells from $1500 to $2500 PER ACRE. Terms very easy.

G. H. MAC GINNIS,
JANSS INVESTMENT COMPANY,
120 Pacific Electric Bldg.,
Sixth and Main sts.
Home 2643, Broadway 2468.

FOR SALE—

THE CREAM

of the Lucky Baldwin Ranch, near Arcadia; [illegible] acres. Get a home, near the car line, 30 minutes to Los Angeles; one acre or more; fine for alfalfa or any fruits, berries or nuts; low prices; easy payments; plenty of free water.

M. M. DAVISON & SON,
Suite 200 Wilcox Bldg.
Members L. A. Realty Board.

FOR SALE—
BUY WHERE VALUES RISE.
FRESNO VALLEY TRACT,
$40 AN ACRE UP.
SMALL CASH PAYMENT.

Buy land close to a growing city. You are sure then of increasing worth. The markets for your crops are close at hand, and conditions of life are bound to be pleasant. Buy in the Fresno Valley Tract—only a few minutes' ride from the prosperous, growing city of Fresno. A tract of rich soil, crossed by the Southern Pacific and Santa Fe railways, each having a station there. Water for pumping can be had at only 18 feet, with ditch water at 75 cents per acre per year. This is the place for profit in alfalfa, peaches, apricots, walnuts, figs, for general farming, poultry and hog raising, and in dairying. A good town adjoins the property, with schools, stores, telephones, free rural delivery, etc. You can buy this land for as little as $2.50 per acre cash and $2.50 per acre monthly. Under cultivation it will soon pay for itself—and will double in value. Come in and see my exhibit of handsome products. Get my free illustrated folder about this property. Free excursions; ask about them.

EMIL FIRTH,
[illegible] W. 4th st., between Broadway and Hill.
"You're Safe at Firth's."
Home A8105. Main 2543.

FOR SALE—
SACRAMENTO VALLEY IRRIGATED lands. The largest irrigation project in California. The most valuable water right in the world, granted by special act of Congress. Irrigating an area from 4 to 12 miles wide and 50 miles long in Glenn and Colusa counties, 150 miles northeast of San Francisco; [illegible] miles north of Sacramento. Both river and rail transportation. Roads graded around each quarter section. Water delivered to the highest boundary of each 40. Complete drainage system. Most perfect system of irrigation ever undertaken. No pioneering to be done. Good towns, with telephones, electricity, schools, churches. $125 an acre including perpetual water right—$25 an acre cash, balance in ten annual payments. No land sold to speculators—only actual settlers—tillers of the soil wanted. This is a Kuhn project. The Kuhns developed the Twin Falls region in Idaho and their previous signal achievements of this kind insure the success of their latest and greatest undertaking. SACRAMENTO VALLEY IRRIGATION COMPANY, W. S. Kuhn, President. The Kuhn California Project. Vernon J. Barlow, resident manager, [illegible] Central Bldg., Los Angeles, Cal.

FOR SALE—

—$2750—
10 ACRES, ONLY 2 MILES CENTER ONTARIO

close to Euclid ave. 10 shares Chino Water Company stock. Cost only $2.50 per share per year. Choice silt soil. Choice for walnuts, all kinds of truck farming, berries, good orange land. As fine land as can be found in California; not another 10 in same district, with water, that can be bought for less than $3500.

STANLEY E. LADUE,
718 Mason Bldg.

I also have 10 acres, fine soil, Garden Grove, for $2500; $500 to $800 cash, balance any time you want. A SNAP. 718 MASON BLDG.

FOR SALE—
FULLY EQUIPPED RANCH.
[illegible] acres rich, level, sandy loam soil near electric line, 30 minutes from my office. Good house, large barn, 2 wells, pumping plant, windmill and tank, large shade and fruit trees, [illegible] acres in alfalfa, 9 acres in corn, 10 acres eucalyptus, fenced and cross fenced, fine team of horses, driving horse, cows, chickens, turkeys, 4 sets new harness, rubber-tired buggy, wagons, full set farm implements, tools of all kinds. In short, ranch is fully equipped and ready to produce an immediate income. This place is well worth $14,000. My figure for immediate sale, is $11,250, half cash. Price will be gradually advanced until the ranch is sold.

EMIL FIRTH,
218 W. 4th st., bet. Broadway and Hill.
"You're safe at Firth's."
Home A8105. Main 2543.

FOR SALE—

20 ACRES.
$1000—$500 CASH, $500 PER YEAR.

Beautiful 20-acre tract, with No. 1 soil, and water for irrigation of the A. U. Water Company, in Orange county near Fullerton, on main road. Excellent for oranges or walnuts. This 20 acres will be a money-maker and is one of the best buys in Orange county. Adjoining improved property cannot be bought for $1250 per acre.

JACOB STERN,
404 Pacific Electric Bldg.

FOR SALE—
BARGAIN DE LUXE.
20 acres—$21,000.
INCOME THIS YEAR, $5000.

Only half of this grove is in bearing. We can show you absolutely, and SECURE CONFIRMATION OF OUR STATEMENTS FROM BANKERS and ORANGE GROWERS, that this grove will PAY OVER 30 PER CENT. PER ANNUM DURING THE NEXT FIVE YEARS. THIS STATEMENT MAY SEEM BIG, BUT WE CAN SHOW YOU. $10,000 cash will handle it. 45 minutes' ride from Los Angeles.

GILLETT & RUESS, 1103 Union Trust Bldg.

FOR SALE—ORANGE COUNTY.

—$4000—
$1000 CASH, BALANCE EASY.
BIGGEST SNAP EVER OFFERED.

Ten acres fine sandy loam, 5 shares A. U. Water Company stock; 6 acres set in late Valencia orange trees; crops planted between the trees will pay for the ranch and make you a good living. Does this look good to you? Let Me Show You.

JACOB STERN,
404 Pacific Electric Bldg.

FOR SALE—$16,000.
10-ACRE CITRUS GROVE.
[illegible] acres full-bearing lemons.
[illegible] acres young Valencias.
Very nice five-room bungalow and outbuildings. Situated on DOUBLE CLEAN CORNER, RIGHT ON ELECTRIC LINE, 40 minutes' ride from the city. Here is a FINE LITTLE PLACE.

GILLETT & RUESS,
[illegible] Union Trust Bldg., Fourth and Spring sts.

FOR SALE— Country Property.

FOR SALE—
HOGS AT 2c PER POUND.
I am organizing a corporation to take over a tract of 5000 acres, oak and hickory timber land, in Eastern Texas, to be developed into hog ranch, pecans and farming. I can produce FAT HOGS at 2 CENTS per pound or LESS. I still need $20,000 cash to handle; $70,000 now subscribed. This is an attractive, profitable, safe and strictly gilt-edge proposition that will bear the closest investigation. No subscription under $5000 desired. References required and given. This is no fake; unless you mean business do not reply. Give address and phone, will call personally for preliminary conference. No agents or commissions. Address OWNER, H, box 40, Times Office.

FOR SALE—ORANGE GROVE.
10 acres level land, set to 785 Valencia orange trees. Good cheap water, one mile from Anaheim on fine oiled street. This property is surrounded with improved groves and in choice location. Price $6500.

5 acres, 2½ miles west of Anaheim, unlimited water, perfect soil, $1825.

27½ acres at Artesia, 4-room house, pumping plant, 2 artesian wells, blacksmith shop, chicken houses, etc. $250 an acre.

BROOKS & M'INTOSH,
313 Union Trust Bldg.
Phones Broadway 2904. Home A4212.

FOR SALE—"ORANGE LAND."
And plenty of "water" at "$2.25 per acre." Excellent soil. Comes under the big irrigation project you read so much about—no alkali or hardpan. We have now one 640, one 320, one 160-acre piece at the above figure—one-half cash, other half long time. Title perfect. No residence or work required. Should be worth $100 per acre in a year. Must sell immediately.
CALIFORNIA LAND CO., 641-2 San Fernando Bldg.

FOR SALE—10 ACRES, $190 PER ACRE, $900 cash, balance [illegible] years, 7 per cent., on electric line, 2 miles from Coast. This land is worth $250 per acre. A snap, good for alfalfa or early vegetables. Also an improved ten acres adjoining; house, barns, fruit and shade trees; flowing well, $300 per acre; $500 cash, or it can be leased for $12.50 month.
I have 20 acres, $175 per acre, $1000 cash. 20 acres at $125 per acre. This last at Corona. Alfalfa land, 150 inches water at 50c hour. See PLAISTRIDGE, 601 Temple st. F1597.

FOR SALE—YOU HAVE HEARD OF THE Rogue River Orchards Co. and the fruit we raise in Rogue River Valley. We make you independent for life. One of our small orchard tracts brings you a permanent yearly income of about $2000 and more. Ideal climate and location, suburb of nice town; $150 will start you, rest easy payments. Best of references. Now is your chance. Call or write today. E. M. KUHN, 114 Security Bldg. Home A1386.

FOR SALE—OR EXCHANGE FOR PROPerty in or near Los Angeles. 40-acre improved ranch, near good town, nice homeplace; ready to move on at once and go to work; land is level. Subirrigated and very easy to work; walking distance to stores, schools, churches, depot, bank, etc. Will put price on this less than bare land is worth; investigate this opportunity; do it now. POTTER, BASYE & KING, 430 W. 6th st.

FOR SALE—
The best alfalfa ranch in the country, 113 acres rich alluvial soil. Riparian and water rights. Two miles from town. Owner must have money. Price $19,000, bank valuation, $10,000 cash, balance three years, 6 per cent. Will rent for $2000 a year.
See L. L. LOCKHART, with
ARTHUR W. KINNEY CO.,
A8242. 119 Mer. Trust Bldg. Main 3233.

FOR SALE — OR EXCHANGE — CHEAP farming land, Tulare and Kings counties, $15 to $40 per acre. BEALES, 618 Grosse Bldg.

Mexico.

FOR SALE—$7.50 AN ACRE, 10,000 ACRES. Rich river delta land in Sonora, Mexico. Will grow any temperate or semi-tropical product. In rapidly developing district. A snap for colonizers. Water within easy pumping distance. Abundance fuel on tract. Surface flood water can be deviated to tract. C. M. WOOSTER COMPANY, 312 Laughlin Bldg.

FOR SALE—LAND IN THE YAQUI VALLEY. BEFORE PURCHASING, WRITE OR CALL ON J. E. LOWDER. HAVE FOR SALE OR RENT ANY NUMBER OF ACRES FROM 25 TO 1000. WATER RIGHTS EASY. TRACTION ENGINE AVAILABLE. CORRESPONDENCE SOLICITED. ADDRESS ESPERANZA, SONORA, MEXICO.

Lankershim.

FOR SALE—
110 ACRES,
LANKERSHIM.
All in full bearing fruit; good house and barns; right on San Fernando road; wants city income, value to $65,000, and will assume mortgage; a snap.
C. E. TAYLOR,
WESTERN REALTY & INV. CO.,
315 S. Hill st.

San Fernando.

FOR SALE—SAN FERNANDO VALLEY, 20-acre ranch, one mile from Burbank. Bargain. Address 171 N. CAHUENGA AVE., Hollywood.

SAN JOAQUIN VALLEY.

FOR SALE—158 ACRES, 126 ACRES ALfalfa, 8 acres peaches, 26 acres muscat vines, 4 acres Thompson seedless, new 6-room house, barn, windmill and tank, 4 horses, 25 cows, bull, 12 hogs, farming implements, $32,000; $11,000 cash, balance to suit. 520 acres proven orange land, $2000 worth of improvements, $50 per acre. Terms.
800 acres dairy ranch, 150 acres alfalfa, 40 cows and cream separator; 60 heifers, 1 bull, 18 brood sows, 60 shoats, 5 mules, 5 horses, 100 chickens, farming tools, 90 tons hay. (Paid up water right.) $100 per acre, 1-3 cash, balance 10 equal annual payments. An easy fortune for the right party. Townsite of 240 acres, the best bargain in San Joaquin Valley, located on main line of S. P. R.R. on San Joaquin River, in one of the best agricultural parts of the county. We will make easy terms on this great bargain. We bought this property at a low price, so we are in a position to make you a close figure on same. See or write us for further information. (This land is located near the Bullard oil wells, and 10 miles from Fresno.)
RIGSBEE SIMS CO.,
2508 Tulare st., Fresno,
or B. L. SIMS, for next 10 days, 244 E. 6th st., Long Beach.

FOR SALE—SPECULATORS, INVESTORS, capital. Biggest buy in San Joaquin Valley; 4080 acres, alfalfa, fruit and vine land; artesian water; all fenced; for a short time this tract will be quoted at $16 per acre; absolutely no look in for agents. Don't write. For buyers only. Terms, $7500 cash, balance 6 years at 6 per cent. R. G. BALLAGH, 1717 Chester ave., Bakersfield.

WANTED—LAND BUYER OR PROSPECTOR looking for investment opportunity to join advertiser and take part of a tract of choice land with irrigation water proven. Price, terms, and quality of land will prove interest. Call ROOM 413 GRANT BLDG.

FOR SALE—I WILL SELL YOU ANY SIZE, fully developed alfalfa ranch in Fresno Co.; small cash payment, balance monthly. Call or write W. J. LATCHFORD, 616 Story Bldg.

IMPERIAL VALLEY—

FOR SALE—
IMPERIAL VALLEY RANCH.
150 ACRES NEAR BRAWLEY ON THE SOUTHERN PACIFIC RAILROAD NEAR LEVELING AND DITCHES COMPLETE, IN FIRST-CLASS SHAPE FOR BARLEY, ALFALFA OR OTHER CROPS. 30 ACRES IN ASPARAGUS. ALSO A NURSERY BED OF FINE ASPARAGUS ROOTS. GOOD NEW HOUSE, CORRAL, HORSES AND IMPLEMENTS. 154 SHARES OF WATER STOCK. A SPLENDID PROPOSITION. MAKE ME AN OFFER. ACT QUICKLY. A3820. OWNER, 513 CHAMBER OF COMMERCE. MAIN 1760.

FOR SALE— Lemon or Orange Groves.

FOR SALE—CHEAP ORANGE GROVE—
For only $13,500 can deliver a 10-acre orange grove, mostly full bearing, principally Valencias, in good condition, heavy crop set for the coming season; fine soil, double water rights, gross returns from this grove for the past five years has been over $15,500.
Now if purchased soon will sell for $12,500, and throw in a ten-acre eucalyptus grove, part of which is 6 years old, part 2 years old, which adjoins the 10-acre orange grove.
Half down, balance satisfactory terms. For this and other bargains in orange groves, ranches and country homes, see or communicate with
J. A. FITCH,
Phones, Home 102. 155 S. Garey ave.,
Sunset Black 16. Pomona.

FOR SALE—A BARGAIN IN A 5-ACRE ORange grove, at Corona. Trees are 14 years old and in fine condition; plenty of water; owner back east and is very anxious to sell and will take $300 per acre less than asked for adjoining groves. J. K. MILLER, 515 Union Trust Bldg. A4612.

FOR EXCHANGE—$20,000, THIRTY-FOUR acres near trolley line, 8 miles from city hall, ripe for subdivision. Take half in clear eastern, balance cash. See T. A. BELL, 443 Bradbury Bldg. A8701.

FOR SALE—9-ACRE ORANGE AND LEMon orchard, with full assortment deciduous fruits, house partly furnished; barns, wagons, harness, farm implements; a very desirable home; easy terms. J. B. FRENCH, Pomona, Cal.

FOR SALE—I HAVE A FINE 8-ACRE ORange grove, 1 year old, on electric car line, that I can sell at a bargain, or will trade for a bungalow in a good location. J. K. MILLER, 515 Union Trust Bldg. A4212.

FOR SALE— Poultry Ranches.

FOR SALE — POULTRY FARMS OF ANY size you want in Inglewood Poultry Colony. Go into business where poultry raising is a success, where men of experience will help you and where your profits will be sure. Visit Inglewood and see what is being done. Call at ROOM 340, Wilcox Bldg., No. 206 S. Spring st., for information.

FOR SALE—ONE ACRE CHICKEN RANCHes, from $650 to $1150, 5 per cent. cash, balance $15 per month. See Chicken Ranch Department, H. L. MILLER & CO., 324 W. 6th.

FOR SALE—ONE-ACRE CHICKEN RANCH, South Vermont ave., 5-cent car fare, with a 6-room modern bungalow and outbuildings. See MARLOWE, 229 W. 7th st.

HOTELS—ROOMING-HOUSES— For Sale, Exchange or Wanted.

FOR SALE—FURNISHED ROOMS.
28 rooms, Figueroa and Sixth st., cheap rent; all rooms occupied; big bargain; investigate.
28 rooms, S. Hill st., furnished 6 months. Rent $125. Price $1750.
100-room commercial hotel, between Fifth and Sixth, up to date. Five-year lease; rent for $6.70 a room, $14,000, clear income above expenses, $1500; this is best bargain if you are looking for a good hotel. Investigate.
27 rooms, Bunker Hill. Rent $125. Snap, $2500.
SEA BOARD REALTY COMPANY,
F5616. 215 Copp Bldg.,
Broadway 2672. 218 S. Broadway.

AN UNUSUAL OPPORTUNITY TO SECURE a strictly high-class apartment hotel, close-in, catering to the best class of people, up-to-date furnishings, modern in every particular. Splendid year round income. Requires $8000 cash to handle it, no commissions, no real estate men, only principals, with ready cash need apply. Address Z, box 158, TIMES OFFICE.

FOR SALE—OR EXCHANGE—

10 rooms, $50 down	$300
10 rooms, $150 down	$350
27 rooms, $300 down; all full	$900
35 rooms, new furniture; terms	$2500
70-room hotel, close in	$5000
34-room apartment, close in	$2200
50-room apartment; must sell; hurry	$3200

List your exchanges with us and we will guarantee to get you a good deal.
F. B. BAER, 715 Story Bldg.

WANTED—ROOMING HOUSE, FURNISHED, 16 or 15 rooms, in good location; owner only. Will pay all cash for furniture if location suits.
RELIANCE BUILDING & REALTY CO., Inc., 1029 Story Bldg., 6th and Broadway.

WELL, WE SOLD THE ROOMING-HOUSE we advertised last Sunday, but here we are again, with another good one; look, 34 rooms, rent $3 room; full all the time; almost new. Price $1300. Part cash.
DAVIS & RYDER, 452½ S. Broadway.

24-ROOM APARTMENT HOUSE, LONG Beach, private meters, running water; rent $90; 4-year lease; income $400 up monthly; fine $400 piano, brass beds, brussels rugs, new, $3000. An elegant proposition. See SIMPSON, 120½ S. Spring.

FOR SALE—EXTRA GOOD FURNITURE and carpets of a 30-room rooming house, running water in every room. Cheap lease, small payment down and terms. For particulars, see MARLOWE, 229 West 7th.

FOR SALE—HOTEL; FIREPROOF, CORner, 120 rooms; beautifully furnished; modern, near Broadway; long lease, $15,000; some terms; principals only. Address P, box 225, TIMES BRANCH OFFICE.

WANTED — UNFURNISHED APARTMENT house, 16 to 18 rooms, modern, good location; rent reasonable by permanent, reliable tenant. A5522 or APARTMENT 7, 327 N. Beaudry.

FOR SALE — GENUINE BARGAINS. 15 rooms, rent $50; price $1000. Angels' Flight, 20 rooms, rent $60; price $1500; only $750 down; trade for real estate. See PHOENIX, 202 Grant Bldg.

FOR SALE—53 SWELL FURNISHED rooms, apartments and rooming-houses, paying large handsome net income; sacrifice, $5000; only $150 rent, long lease. See PHOENIX, 202 Grant Bldg.

FOR SALE—12 ROOMS, $150 DOWN......$300
19 rooms, $250 down; running water......$650
26 rooms, $700 down, running water......$2100
WILSON & FOX, 228 Story Bldg. Main 7773; F2330.

FOR SALE—10 ROOMS OF EXTRA GOOD furniture, close to 7th and Hill sts., at your own price and terms. See MARLOW at 229 West 7th st.

FOR SALE—36-R. APARTMENT HOUSE; elegant mission furniture, fine rugs, hardwood floors, $5000; (rent $150;) no exchange; good terms. (OWNER, Pico and Union.) 23330.

WANTED — APARTMENT OR ROOMING house, about 30 rooms, will pay cash; must be close in and modern. Address C, box 265, TIMES BRANCH OFFICE.

FOR SALE—OR EXCHANGE, MODERN 31-room apartment house; good money-maker, close in; must sell this week.
CARROLL & PREECE, 722 Story Bldg.

FOR SALE — GREAT SACRIFICE, NEW, modern 24-room rooming and apartment house; rent $65. Bargain at $850; terms. 1604 CHERRY ST. 22188.

FOR SALE — LOOKING FOR ROOMING house? We can suit you. Houses from $350 up. Come and see us. LUNDIE REALTY CO., 444½ S. Spring st.

WANTED — SMALL ROOMING HOUSE, furnished, for 2 good lots, bargain. MRS. WRIGHT, 313 West Third, room 204.

FOR SALE—22 ROOMS, SPRING, NEAR 4TH, $1650; rent $110; investigate. Also 52 rooms, $1900; rent $65; full now. PHONE 56968.

FOR SALE—OR EXCHANGE, AT A BARgain, small rooming house of 6 rooms, located 362 WEST 9TH ST. F8125, Main 5523.

WANTED—APARTMENT HOUSE WEST OF Main. Price must be right. Send particulars to 718 STORY BLDG.

WANTED—30-ROOM TRANSIENT HOUSE for my bungalow. Will assume or pay cash. OWNER, 604 Majestic Bldg.

FOR SALE — 6-ROOM ROOMING-HOUSE, newly furnished; cost $600 to furnish; will sell for $325; good income. 730 S. HILL.

TO LET—CHEAP, 15-ROOM FURNISHED rooming house, close in, nice place, snap for some one. PHONE 54297.

FOR EXCHANGE— Business Property.

FOR EXCHANGE—WE HAVE 5 FIRST-class exchange men; list your properties with us at the right price and we will do the rest. H. L. MILLER & CO., 324 W. Sixth.

FOR EXCHANGE—STORE PROPERTY FOR chicken ranch; this is clear and yours must be; will deal with owner only. Address E, box 69, TIMES OFFICE.

FOR EXCHANGE—LOTS AND HOUSE ON American ave., Long Beach, for L. A. improved. Address B., 14 Locust, Long Beach.

FOR EXCHANGE— Houses.

FOR EXCHANGE—
Nice 5-room cottage.
On E. 27th st. Lot 40x128. Value $2500.
Mortgage $1100. 3 years at 7 per cent.
Will take lot up to $1000, value or two lots and assume if necessary.
EXCHANGE DEPARTMENT,
LOS ANGELES INVESTMENT COMPANY,
Main 2248. 333-337 S. Hill st. 60127.

FOR EXCHANGE—
Have beautiful 7-room strictly modern house, lot 50x150, in West Adams section of city, valued at $6500, $3000 mortgage, at 6 per cent., due in 2 years. Will trade equity for 3 or 4 clear lots in southwest, west or northwest part of city.
MARTIN & MARTIN,
510 O. T. Johnson Bldg.

FOR EXCHANGE—NEW, MODERN 7-ROOM bungalow. Hardwood finish. Beamed ceilings. Paneled walls, elegant fixtures. Cement porch. Corner lot 50x130, N.W. corner Council and Vendome. Will only consider clear lot in west part of city. L. O. CRENSHAW, 714 Merchants' Trust Bldg. A8315.

FOR EXCHANGE—$3500, LARGE 5-ROOM bungalow, strictly modern, close to yellow cars; walking distance, high school. Want 1 or 2 acres clear, Alhambra, San Gabriel or Lamanda Park way. Owner, 905 WEST 50TH PLACE. South 5149.

FOR EXCHANGE—EAGLE ROCK VALLEY. A beautiful 9-room 2-story residence lot 120x200, nicely terraced, fine lawn, shrubbery, fruit and shade trees, too large for present owner, who wants smaller place; must be on high ground. E. BECKER, 301 Central Bldg.

FOR EXCHANGE—A FINE WELL BUILT bungalow, in Hollywood, large lot, modern in every way. Sixteen acres free and clear near Gardena. Will consider cottages at Venice or Ocean Park. CARROLL J. DALY & CO., 534 Byrne Bldg. Home A5355.

FOR EXCHANGE—NEW, STRICTLY MODern eight-room home, southwest, large improved lot, $7000; want income ranch, not too far from city, about same value. Owner address L, box 165, TIMES OFFICE.

FOR EXCHANGE—SAN DIEGO FOR LOS Angeles, $1500 equity new, modern 5-room cottage and vacant lot, 5 blocks from car, National City. Address R. S. CUMMINGS, National City, Cal.

FOR EXCHANGE—IN S.W., 2 MODERN homes, one 9-room, one 6-room, they are worth the price asked and can be traded for lots or acreage. L. N. CLEVELAND CO., A2450, Main 5998.

FOR EXCHANGE—TWO NEW MODERN 6-room residences, just completed, in swell district; want clear country or eastern for half. See T. A. BELL, 443 Bradbury Bldg. A8701.

FOR EXCHANGE—EQUITY IN 5-ROOM modern bungalow near Vermont Square, balance easy terms. What have you? 402 STIMSON BLK. A1645, Main 2865.

FOR EXCHANGE—I WANT A $2000 LOT IN west, between Second and Ninth; will exchange $3200 bungalow in west, balance easy terms. 71682, or WEST 2922.

FOR EXCHANGE—$1500; 4-ROOM CALIFORnia bungalow; lot 40x135, in Ontario, to trade for stock men's furnishings or shoes. Call 414 W. SEVENTH ST.

FOR EXCHANGE—$300 CASH AND $500 equity in nice 5-room cottage, for vacant city lot or good equity. Address J, box 169, TIMES OFFICE.

FOR EXCHANGE— Houses.

FOR EXCHANGE—
—BY—
MR. BOYDEN,
MINES & FARISH.

—$12,000—
10 rooms, Westlake, absolutely modern. Garage. Choice location. Price $12,000. Owner will take house or lots up to $6000, Hollywood or Pasadena, and balance cash or mortgage and cash. Don't offer any inflated propositions. This is good. Price $12,000.

—$22,000—
Right on Wilshire Boulevard. Splendid location. 9 rooms and garage. Hardwood finish and floors. Two-story garage and large lot. New home, absolutely complete. Owner will take house, well located, up to $10,000. It is not often that owners of such property will consider any trade. Better look this up.

Near Pico and Western. 10 rooms, large lot, east front. Owner will take apartment, Westlake for equity, $8500; price $15,000.

$28,000, clear. Magnificent home near Pico and Gramercy. Mahogany and oak finish. Owner wants $5000 cash and Alfalfa land near the city.

See MR. BOYDEN,
Manager House Department,
MINES & FARISH,
250 South Hill street.

FOR EXCHANGE—HOUSES AT VENICE.
BY
MR. BOYDEN,
MINES & FARISH.

9 rooms well build, modern house at Venice, $7500, clear; owner wants house and lot, Los Angeles, same value or to $8000. This is a splendid place and worth your time. You can do business quickly.
SEE
MR. BOYDEN,
with
MINES & FARISH,
252 S. Hill st.

FOR EXCHANGE—10-ROOM HOUSE AND lot, near Main on Washington st.; want residence. Call 137 W. 23RD ST. Phone South 6874.

FOR EXCHANGE—HOUSES, ALL PARTS of city; want ranches. COOPER, 218 Citizens' National Bank Bldg.

FOR EXCHANGE—WANT LOS ANGELES for Pomona, $1000 equity. PHONE F4058.

FOR EXCHANGE— Lots.

FOR EXCHANGE—OR SALE—APARTMENT lots, the best and most sitely and desirable in the southwest; 2 lots, N.W. corner 16th and Magnolia; will take $4000 to $6000 in any good property in city or country at cash price, balance easy payments. D. CARR, 1508 W. 16th. Phone 54913.

FOR EXCHANGE—WANT HOME, HOLLYwood. Have $1500 clear lot on fine street; will go to $4000, balance cash and mortgage. See RANDALL, with J. H. BALLAGH, 721 Central Bldg.

FOR EXCHANGE—WILL TRADE GOOD city lot for rooming house. Address C, box 227, TIMES BRANCH OFFICE.

FOR EXCHANGE—2 LOTS, NEEDLES, CAL., value $1000, for any old thing of equal value. BOX 150, Gardena, Cal.

FOR EXCHANGE— Country Property.

FOR EXCHANGE—
HIGHLY IMPROVED 10-ACRE HOME.
FOR RESIDENCE AT LONG BEACH.
This is a very choice 10 acres in Anaheim, a city of 5000 population, and only 45 minutes from Los Angeles.
HIGHLY IMPROVED with good 5-room house, well, windmill and tank. 5 acres bearing walnuts, 4 acres "Late Valencias" and profusion of shade and flowers; horse, buggy, chickens and all implements.
This is a beautifully situated property "RIGHT IN TOWN"—the best of soil and abundant cheap water for irrigating.
CASH PRICE $7500. See
W. H. AKIN,
WILLIAM BROS. CO.,
236-7 H. W. Hellman Bldg., 4th and Spring.

FOR EXCHANGE—

60 ACRES
ADJOINS CUDAHY RANCH

Only 8 miles from 4th and Spring sts.; sandy soil; excellent for alfalfa or vegetables. Cudahy Ranch now being subdivided into acre lots, which are selling from $500 to $750 per lot. We can deliver this 60 acres at only $300 per acre and accept $10,000 city property, balance some cash and mortgage.

R. D. TINKLEPAUGH
with
HOLMES-WALTON CO.,
504-6 GRANT BLDG., 4TH & BROADWAY.

FOR EXCHANGE—15-ACRE, FULL BEARing grove at Pacoima, San Fernando Valley, 18 miles from city, 10 acres, 12-year navels, 5 acres Valencias and lemons all in full bearing. Grove in first-class condition. Good 6-room house, barn, etc. McClay Water. Price ONLY $12,500. Mortgage $4800. Long time, 7 per cent. Owner wants city property, any good location, will assume.

10-acre improved place 1½ miles West of Anaheim, good 5-room house, large barn, wind mill, tank and tankhouse. All fine soil, suitable for citrus fruits. Irrigating water 75 cents per hour. Price $5000 mortgage $1800; 2½ years, 7 per cent. Want house or cottage in city and assume.
HENLEY-HALFHILL CO.
224-225 Citizens Nat'l. Bank Bldg. 12138. Main 5018.

FOR EXCHANGE—OR SALE—
20 acres soft-shell walnuts, city of Anaheim, three blocks from the main business street; good six-room house, barn, chicken houses, windmill and tank house, farm implements, 10 shares of water stock, trees in full bearing and excellent condition. Price $25,000. Will exchange for good apartment property; might consider residence in part.
H. O. GRIFFITH, 433 Pac. Elec. Bldg. F1532 or Main 1532.

FOR EXCHANGE—I WISH TO PURCHASE a good paying apartment house or hotel property; one already under lease preferred, and will trade my large rich, productive ranch, located east of Los Angeles, where they are raising large crops every year, alfalfa, hay, sugar beets, etc., etc. Actual value $35,000; a subdivider could more than double his money by dividing into 5, 10 and 20-acre tracts and sell off rapidly; give full description of property offered. Address G, box 63, TIMES OFFICE.

FOR EXCHANGE—ONE OF THE BEST pieces of land in the State, 163 acres, with riparian water right, place all fenced, on the main road from Fresno to Madera; station of the S. P. Railroad right at the land; the San Joaquin River on one side; fine loam soil; every foot fine land; this is a snap; owner here and wants a home, clear, for the land clear; owner guarantees to pay expenses to see it if not as represented; price $75 per acre. RAND & CO., 429 Bryson Bldg.

FOR EXCHANGE — OR SALE—10½-ACRE walnut grove near Roland, 19 miles from city, 12 year old trees in fine condition, big crop this year, plenty cheap water, 7-room house, $11,000; would consider Los Angeles income; belongs to lady that cannot give it her attention. A splendid buy. HALL & ATWOOD, 415 S. Hill. Main 8774; F5412.

FOR EXCHANGE—13½-ACRE LEMON ORchard at Corona; a good paying grove, $15,000, for city income; might assume or put in nice residence, $6000; 10 acres near electric car line, finely improved, good house, barn and outhouses, $6500, for Kansas City or Los Angeles. L. S. McKINNEY & CO., 241 Douglas Bldg.

FOR EXCHANGE—10 ACRES, NEAR WEST Riverside, east of Salt Lake Railroad, with plenty of water to raise alfalfa, oranges or any other fruit; value $15,000; will trade for Los Angeles or beach property or suburban lots. C. V. WREDEN, care of Wreden Packing & Provision Co., 129 South Main st., L. A.

FOR EXCHANGE—2½ ACRES ON SAN GAbriel blvd., $3000, clear; want nice home, 6 rooms or more; will assume or pay difference. Might consider Hollywood. MRS. M. HOOVER, 313 West Third, room 204.

FOR EXCHANGE — 400-ACRE FINELY equipped stock ranch, abundance of water, good building and stock, $40,000, clear; want good city income, may assume some. GILCHRIST, A1365. Broadway 2768.

FOR EXCHANGE — $20,000, THIRTY-FOUR acres near trolley line, 8 miles from city hall, ripe for subdivision. Take half in clear eastern, balance cash. See T. A. BELL, 443 Bradbury Bldg. A8701.

FOR EXCHANGE—GROVES. WE HAVE several exceptionally good exchanges in orange and walnut groves for city. List your property with GARNETT & CO., 312 Story Bldg. F2439; Main 2797.

FOR EXCHANGE—RANCHES, ALL KINDS, want city property. Cooper, 218 Citizens' National Bank Bldg.

FOR EXCHANGE— Country Property.

FOR EXCHANGE—
BIG TRADE OPPORTUNITY.
IMPROVED 16 ACRES—$4800.

16 ACRES, AS FINE LAND AS THERE IS in Orange county, good for alfalfa, oranges, walnuts, berries, or anything you want to grow. Neat California house, good-sized feed house, extra large barn, windmill and tank, water piped to yards; chicken pens and coops. Shade and fruit trees and flowers. Located about two miles from center of good thriving town of [illegible] people, AND ONLY 1 MILE FROM STORES AND SHIPPING POINT. Very fine proposition for chickens and cows. Near creamery, and you can sell cream and feed skim milk to chickens. Only 45 minutes from Los Angeles. Mortgage, $1800. Will trade equity for most any good property. See us at once about this great chance to get a fine ranch proposition on exchange. For this and other good buys in Orange county, see

ORANGE COUNTY REALTY COMPANY,
206 Wilcox Bldg. Second and Spring.
Phones—Main 589; Home A6592.
Orange county office, Anaheim.

FOR EXCHANGE—A FINE 10-ACRE RANCH near Monrovia. Want a nice cottage or residence or lots city or suburban. A. H. LOWEN, 622 Grant Bldg. A4666.

FOR EXCHANGE—FOR MINNESOTA OR Dakota land, five acres orange grove at Riverside; 5 cent car fare; good water. JOHN BOLIEV, 428 Mason Bldg.

FOR EXCHANGE— Eastern and Northern Real Estate.

FOR SALE—
SNAP—SNAP—SNAP.
30-acre orange ranch.
12 acres in bearing that produced $4035 last year.
10 acres young Valencias.
1½ acres bearing walnuts.
5 acres vacant. Modern house now being built.
Soil, water and location the very best.
Ranch is worth $40,000.
Owner will sell for $33,000.
H. V. WALL, 712 Grosse Bldg.
Phones—F8548, Broadway 4885.

FOR EXCHANGE—
I make a specialty of exchanging real estate, particularly California for eastern.
Member L. A. Realty Board. C. W. CONWAY, 304-5 Bradbury Bldg.

FOR EXCHANGE—$5000 CLEAR, MODERN house, Windsor Park edition, Chicago, rented; want small improved lemon grove, Riverside or Corona; assume to $6000. J. N. BULL, with BEN WHITE, 304 Bryson Blk.

FOR EXCHANGE—WE HAVE 5 FIRST-class exchange men; list your properties with us at the right price and we will do the rest. H. L. MILLER & CO., 324 W. Sixth.

FOR EXCHANGE — FINE HOME; LARGE lot; Clinton, Iowa; $5000, clear; for Southern California bungalow or land. McDOWELL, 312 Henne Building. 11107.

FOR EXCHANGE—2 LOTS, EDISON PARK, Chicago, for Ocean Park; 2 Dalhart, Tex., lots for Los Angeles; will assume. FULLER, 29363.

FOR EXCHANGE—I CAN TRADE YOUR property. J. P. GARDNER, 635 Monadnock Bldg., San Francisco.

FOR EXCHANGE— Real Estate Miscellaneous.

FOR EXCHANGE—OR SALE—
1000 feet on Temple, south side of street, between Alvarado and Rosemont. Will consider good income property and part cash or 1-4 cash and second trust deed for balance.

It will pay you to see us for property in this district.

RELIANCE BLDG. & REALTY CO., Inc.,
1029 Story Bldg. 6th and Broadway.

FOR EXCHANGE—GOOD VALUES.
$7000—Oakland residence for local residence.
$6500—Residence for citrus near San Dimas.
$6000—Residence for San Diego property.
$4500—Furnished bungalow for vacant.
$3500—Bungalow for Glendale residence.
$2700—Lots and cash for Ocean Park.
$2000—Residence lots for Chicago property.
$2500—Glendale acre with fruit trees.
J. C. GREEN, 912 Central Bldg.

FOR EXCHANGE — SAN DIEGO IS THE COMING CITY. WE EXCHANGE EVERYTHING BETWEEN LOS ANGELES AND SAN DIEGO. REAL ESTATE, RANCHES AND BUSINESS CHANCES. KLEINMAN REALTY CO., 761 FIFTH ST., SAN DIEGO, CAL.

FOR EXCHANGE — $30,000, SCATTERED property, mtge. $3700; want equity in ranch or lands, where labor will count. Client a farmer; will assume up to $30,000. What have you to offer? GEO. W. HAINES, 205 Frost Bldg.

FOR EXCHANGE—WANT TO PURCHASE vacant or improved property up to $3000; will pay for same with 320 acres of good farm land of same value, Eastern Colorado, clear. See POTTER, BASYE & KING, 430, W. 6th street.

FOR EXCHANGE—
Have some good 6 per cent. guaranteed stock that I would like to trade for real estate. $5000 to $10,000. C. W. ROBERTS, 205 Citizens' Nat'l. Bank Bldg.

FOR EXCHANGE—FOR SMALL ORANGE grove, two houses on 70-foot lot; rent $38; very close in, walking distance. $6000. JAMES THOMPSON INV. CO., 426 Mason Bldg. Main 3000.

FOR EXCHANGE—REAL ESTATE, VALued $4000, for new first-class nicely furnished rooming-house or hotel; trade with owner. Address E, box 152, TIMES OFFICE.

FOR EXCHANGE—YOUR REAL ESTATE.
Many properties to choose from.
SEE LUNDEEN FOR HOMES COMPANY.
Suite 232-2 Central Bldg., 6th and Main sts.

FOR EXCHANGE—"I MATCH ANY TRADE, large or small in farm or city property in any State." J. A. KING, Room 1 Lyon Block, Riverside, California.

FOR EXCHANGE—WE HAVE 5 FIRST-class exchange men; list your properties with us at the right price and we will do the rest. H. L. MILLER & CO., 324 W. Sixth.

FOR EXCHANGE—BEN WHITE WILL EXchange your property. 304 BRYSON BLDG., Second and Spring. Member L.A.R.B.

BUSINESS INVESTMENTS—

WE WANT A FEW THOUSAND DOLLARS for the erection of a mill in large tract of hardwood timber; unexcelled shipping facilities; can clear $25 and better on every thousand feet; all interested are practical business men of best standing. Address C, box 255, TIMES BRANCH OFFICE.

WANT PARTY TO BUY STOCK IN A new company, moving picture theater and film exchange. Best investment in the west; money secured. Address E, box 191, TIMES OFFICE.

THE GREAT NORTH POLE GAME, WHO reached the pole first, Cook or Peary? Instructive, fascinating, $250; manager wanted. Address L, box 166, TIMES OFFICE.

BUSINESS CHANCES— For Sale.

FOR SALE—OTHER BUSINESS COMPELS me to sell my collection agency; good chance for hustler with $150. Address G, box 122, TIMES OFFICE.

WANTED — PARTNER; $400; ELEGANT chance, grocery, candy, cigar, stationery, opposite school, business running; San Pedro car. SMITH, 281 E. Santa Barbara.

FOR SALE—NOTION STORE. STOCK AND fixtures only $125; $50 down. Well located. Act quickly. 524 S. SPRING, room 225.

WANTED—HONEST MAN TO INVEST $1200 to $1500 in real live proposition; cannot lose. If this interests you, call BDWY. 2473, F3767.

IF YOU HAVE A LITTLE MONEY AND want a little business, call at 636 NORTH BROADWAY.

FOR SALE—I HAVE A GOOD START IN wet wash laundry route; sickness the cause; will sell at cost. 1969 E. FIRST ST.

FOR SALE—FIRST-CLASS PHOTOGRAPH studio on Spring st. Phone West 697. Address H, box 136, TIMES OFFICE.

WANTED—LADY PARTNER FOR GILT-edge farming proposition; small capital required. Address L, box 128, TIMES OFFICE.

IF IT'S A BARGAIN IN A RESTAURANT you want see PERHAM & HARDY BROS., 115 Fifth st., San Pedro.

FOR SALE — FRUIT AND VEGETABLE route, guarantee $24 a week. Call 1132 EAST 25TH ST.

GOOD OPPORTUNITY TO ENTER REAL estate business. Call after 4 o'clock. HAYNES, 321 San Fernando Bldg.

WANTED—BEST MOVING PICTURE SHOW that $500 to a $1000 will buy. Address L, box 171, TIMES OFFICE.

EIGHT TABLE POOLROOM, SACRIFICE $2000. 236 E. 53RD, Maple car. Must sell quick, good reasons.

FOR SALE—GROCERY, DOING CASH BUSIness, snap for right party. Call 261 E. 2D ST.

FOR SALE—SALE OF NEW AND SECOND-hand soda fountains. PACIFIC COAST SODA FOUNTAIN FACTORY, 136 E. Fourth.

FOR SALE—A LUCRATIVE BUSINESS. Inquire of C. M. BUCK, 223 Byrne Bldg.

BUSINESS CHANCES— For Sale.

FOR SALE—$175 BAKERY ROUTE CLEARS $18 to $22 week under trial and guarantee. Only half day's work.
$800—GROCERY doing $20 up daily. Rent $20, $10. Three nice living-rooms. Big snap.
$900—GROCERY doing $20 up daily. Rent, including 4-room cottage; seller owns property; lease; $800 or invoice.
$1500—DRUG STORE worth $2000, close in, busy street. Established 20 years. Rent $32.50, clears $5 to $10 daily.
$2000—GROCERY doing $35 to $50 daily; rent $35; lease. Owner there 5 years. Sell at invoice, $250 for fixtures.
$3000—Ice and meat business, country town, clearing $290 to $400 month. Building, horses, wagons, etc., included.
Corner grocery, northwest, doing $50 to $60 daily; 2 horses, wagons, register, computing scales, coffee mill, cheese cutter, all for $300 and invoice stock. Sickness.
See SIMPSON, 120½ S. Spring st.

I CONTROL OVER 3000 ACRES OF OIL lands, along side of well producing over 200 barrels per day of 46 gravity oil, containing over 50 per cent. gasoline, benzine and kerosene; depth of well less than 500 feet and cost only about $4000 to drill. The crude oil has been contracted for by the refinery at $2.50 per barrel.
This large body of land lies directly on the anticline, between the above mentioned well and the railroad, and is reported to be worth millions by oil experts. I wish a good reliable company or several men with $1000 to $2500 each to join me in operating said property. A pipe line is now being built from oil wells to railroad past this tract of land. These oil lands will make every member of syndicate, taking over same, independently wealthy. Address G, box 16, TIMES OFFICE.

FOR SALE—AT BEACH.
Cafe and dining room; 15 regular boarders, besides full room at every meal hour; clearing $125 monthly. Price $450; part cash and terms.
ANOTHER LUNCH COUNTER, BEACH.
Rent $10; income, $25 average daily. For quick sale, $300. Surely snap.
MEAT MARKET.
Listed today. Southwest; rent $12; next to large grocery; no soliciting, very little delivery, by wheel; sales $35 average daily; present owner 5 years. Price $600. Be quick.
Z. T. GEORGE REALTY AND BROKERAGE CO., 212 Mercantile place.

FOR SALE—AN INTEREST IN A BUSINESS that is guaranteed to pay you 30 per cent. on your money, and which will probably pay 100 per cent. annually. This is a clean, legitimate proposition, safe as any bank, and will appeal to any conservative man or woman. This is no scheme, but a business that will make more money on the amount invested than anything else you ever heard of. It is growing so fast we need larger capital. Call room 614 AUDITORIUM BLDG. and investigate.

FOR SALE—A BARGAIN IN MACHINE shop and garage. This is the opportunity you are looking for; a fine business opening for a small investment; good, long lease, cheap rent; machinery cost over $4000, all in operation and more than we can do. Owner wants to retire and will sell for $2000, on terms. ORANGE COUNTY MACHINE WORKS AND GARAGE, 219 E. Fifth st., Santa Ana, Cal.

$1000—TERMS; SWELL SODA FOUNTAIN business at Long Beach; clears $65 per week. COAST COMPANY.

SPECIALS TODAY.
Grocery, 50 cents on $1; lunch room, $90, worth $260; picture show, $2100, new place. COAST CO. for "BARGAINS."
Swell lunch room, big place, East Side, good money maker; old established business. Exclusively with "COAST CO.," 128½ S. Spring.

GROCERY AND MEAT FIXTURES; SHOWcases, several scales, fine computing scale, cheese cutter, new Hallwood cash register, fine electric coffee mill; also counter, coffee mill; complete butcher outfit; nice large box, blocks, meat racks, scales; going out of business. Call at once; good horse, harness and wagon. [illegible] PASADENA AVE. Griffin car to Pasadena ave.

WANTED—BUILDER. I HAVE A SWELL offer to make you if you are a competent builder, capable of taking charge of a large building business, only small investment required, from the right man. For particulars address C, box 246, TIMES BRANCH OFFICE.

PRINT SHOP FOR SALE, WELL EQUIPped; plant almost new. Doing $650 average monthly business, growing rapidly. Splendid location. Part cash, balance terms to suit. Splendid chance for live, practical man. Other interests reason for selling. Write WALTER ERNST, 1144 J st., Fresno, Cal.

FOR SALE—HALF INTEREST OFFERED for $1850, in one of the grandest fitted-up and paying confectionery stores in center business section, Los Angeles, around S. Broadway; another confectionery store, $5600, cash or part real estate; rare bargain. See PHOENIX, 202 Grant Bldg.

OUR BUSINESS IS GROWING. WE NEED man with some capital to take active interest in our company. We have best manufacturing proposition on the coast and if we are unable to verify this statement will pay you for your time investigating. 1160 S. OLIVE ST.

FIRST-CLASS RESTAURANT IN THE BEST location in Fresno; doing a fine business now; old established business; owner cannot attend to it personally; inspection invited. Price right. Address W. A. WHITE, 1027 Eye st., Fresno, Cal.

FOR SALE—PALM RESTAURANT AT NEWport Beach for $300; business amounts to $30 a day on week days and $50 on Sundays. Owners obliged to leave on account of business elsewhere. Address PATTON BROS., Newport Beach, Cal. Box 232.

FOR SALE — GROCERY STORE DOING cash business, 4 living rooms, bathroom, large screen porch, corner lot, 50x132 to 20-ft. alley; everything modern; $500 cash, balance like rent. Bonafide bargain. Inquire H. GRAHAM, 4400 Sunset blvd. Phone 50250.

FOR SALE—GROCERY STORE. A PAYING business, complete stock, good lease, good trade; will invoice about $2000; fixtures, $1200, including horses and wagons, etc. Ocean Park, Cal., corner ASHLAND AVE. AND OCEAN FRONT. See owners.

FOR SALE—OR EXCHANGE—BEST-PAYING business in the State; will net $5000 to $8000 a year; will sell for $12,500 cash or part real estate; city or farm lands, unincumbered, or hotel property. Address O, box 91, TIMES OFFICE.

FOR SALE — THE ONLY EXCLUSIVE TObacco and cigar store in San Pedro; location best corner in city; reasonable rent; doing a good business. SAN PEDRO COMM. CO., cor. 5th and Beacon sts., San Pedro, Cal.

$1100—MILK DEPOT AND ROUTE; 150 customers; 35 gallons daily; sells buttermilk, cream, butter, ice cream; clears $175 month; fine equipment; horse and wagon. ROBERTS & CO., 316 S. Broadway. Main 7080; F2927.

ARIZONA — FARMERS' NEWSPAPER AND jobbing plant, doing over $7000 yearly. Sickness in family. Sacrifice $3000 for all, or might sell interest, or might take $2500 piece machinery out and reduce price. See PHOENIX, 202 Grant Bldg.

WANTED—PARTY WITH SOME MONEY desiring to invest in a legitimate, well-established business, where it will earn 2½ per cent. per month. Address JJ, box 132, TIMES OFFICE.

WHOLESALE AND RETAIL BUSINESS, Los Angeles, doing $3500 to $5000 business weekly; rare chance for trustworthy gentleman to enter the firm with $2000 and services. See PHOENIX, 202 Grant Bldg.

ARIZONA PUBLISHING AND JOBBING plant, never pays less than $7000 yearly; elegantly equipped; sacrifice $5000 cash or terms; might sell half. See PHOENIX, 202 Grant Bldg.

FOR SALE—WELL-EQUIPPED DENTIST'S office and practice, in Los Angeles, practice $350 per month; good reasons for selling; good location; reasonable rent. Call or address ROOM 38, Hotel Centro, 341½ S. Spring st.

FOR SALE—RESTAURANT WITH FINE lunch counter, attached; also first-class delicacy equipment. Splendid business chance; excellent location. Address G, box 110, TIMES OFFICE. Main 8339.

HAVE FIRST-CLASS BUSINESS CLEARING $3000 yearly; will trade for small ranch within radius of 40 miles from Los Angeles. Address M, TIMES BRANCH OFFICE, 14 Locust ave., Long Beach.

WE WANT TO SELL OUR REAL ESTATE business and will give you a snap if taken at once; we have one of the best lists in San Pedro. PERHAM & HARDY BROS., 115 Fifth st., San Pedro.

FOR SALE — SICKNESS COMPELS THE sale of cafeteria at great sacrifice; $350 will handle, balance easy time; a snap if taken at once. Address C, TIMES OFFICE, 14 Locust, Long Beach.

FOR SALE — ON EASY PAYMENTS, bread, eggs and butter route, including horse and wagon; will clear you $25 per week. Circumstances compel me to sell. Call evenings. 367 E. 52ND PLACE.

GIVEN AWAY FREE TO THOSE ANSWERing this advertisement within 30 days, a map of all the California oil fields. SAGAR-LOOMIS COMPANY, 466 I. W. Hellman Bldg., Los Angeles, Cal.

FOR SALE—A BARGAIN; A GOOD-PAYING blacksmith business, good line of tools, machinery, electric power; good location; lease on ground, cheap rent. Address J, box 197, TIMES OFFICE.

WANTED—PARTNER OR INVESTOR WITH $5000 to $10,000; best located store on Spring; business outgrowing our capital; paying 25 per cent. to 40 per cent. For information call on R. M. MARTIN, 418 Bradbury Bldg.

FOR SALE—ONE OF THE BEST PAYING transfer businesses in the city. Price is right and I am going to sell quick; it won't last long. Address C, box 274, TIMES BRANCH OFFICE.

FOR SALE—FINE LITTLE RESTAURANT doing fair business; will invoice about $250; if taken before Friday, the 5th inst., will sell for $150. Inquire L. A. AUCTION & COMMISSION CO., phone Broadway 1857.

FOR SALE—GROCERY, CIGARS, FRUITS, ETC., FURNITURE OF 3 ROOMS, FINE LOCATION, OR WILL EXCHANGE FOR SMALL SUBURBAN GROCERY. 526 WEST NINTH ST.

$150 BUYS 10 THREE-ROOM APARTMENT house, each with private bath; rent $50, lease; walking distance, West Side; well furnished. See us for real bargains. BURSON & CO., 704 W. 6th.

FOR SALE — TAILOR STORE; CHEAP rent; good location. Inquire 736 S. BROADWAY.

BUSINESS CHANCES— For Sale.

$400 BUYS BUSY W. 17TH ST. CON[illegible] complete; soda fountain, candies, [illegible] magazines; doing $15 daily; worth [illegible] BURSON & CO., 704 W. 6th.

WANTED — RESTAURANT MAN TO [illegible]erate cafe in the Victoria Hotel at [illegible] Hope. Free rent and room. [illegible]quired.

CAFETERIA ON A GOOD STREET, [illegible] $500. Must be sold by noon today. [illegible] See REDDING, with Cal. Inv. Co., [illegible] Bldg.

TO LET—A MEAT MARKET FUR[illegible] complete, with a good cash trade [illegible] and chicken corral. The best chance [illegible] life to make money. Phone WEST [illegible]

FOR SALE—SMALL GROCERY [illegible] just the place for invalid or old [illegible] make comfortable living. No delivering [illegible] rent. MISHLER, 302 Bradbury Bldg.

TO LET—STOREROOM, GOOD PLACE [illegible] lunch counter, restaurant or [illegible] can be used for most anything. [illegible] WEST 2622.

$150 BUYS CIGAR STAND, CENTR[illegible] taking $9 day up; rent $10; good [illegible] fixtures; others all prices. LUNDIE [illegible] CO., 444½ S. Spring.

I HAVE A BARGAIN FOR YOU; [illegible] services buys half interest cash [illegible] paying $200 month; bank references [illegible] 116, 444½ S. Spring st.

$6000 BUYS TEA, COFFEE, C[illegible] business, taking $20 day; good [illegible] lease; low rent; fine location; bargain [illegible] DIE REALTY CO., 444½ S. Spring st.

FOR SALE—THE BEST LOCATED [illegible]ing house in Long Beach. $1600 [illegible] furniture for $2000. F. G. BUTLER, [illegible] Ocean ave.

FOR SALE—A FIRST-CLASS [illegible] grocery and fruit store, transient [illegible] cash, no soliciting or delivering, [illegible] will sell, cheap. CALL F7286.

FOR SALE—AN UP TO DATE [illegible] picture theater, selling on account [illegible] health. Address REASONABLE, Times [illegible] Office, Long Beach, Cal.

MUST BE SOLD ON ACCOUNT OF [illegible]ness, large grocery store, feed [illegible] meat market; everything complete; [illegible] offer. 243 E. 23RD. Phone South [illegible]

FOR SALE — GROCERY, FRUIT AND [illegible]fectionery; elegant fixtures; [illegible] stock; unsurpassed location; cash [illegible] delivering; good money maker. [illegible]

FOR SALE — UP-TO-DATE 4-CHA[illegible]ber shop and cigar stand on [illegible] $500 will handle this if taken at [illegible] dress C, box 268, TIMES BRANCH [illegible]

FOR SALE—A FINE BUSINESS [illegible] lightful home city; you will be [illegible] particulars. Address H, box 43, TIMES OFFICE.

BUSINESS CHANCES— Wanted and Miscellaneous.

WANTED—WILL INVEST FROM [illegible] $1000, with services in some good [illegible] please state nature of business [illegible] Address J, box 161, TIMES OFFICE.

WANTED—STOCK OF GROCERIES [illegible] hardware, valued up to $2500, in [illegible] for good alfalfa land. L. A.-TULARE [illegible] CO., 320 Security Bldg. Phones—[illegible]

WANTED—HAVE SEVERAL [illegible] dollars to invest in some good [illegible] or without services. Address with [illegible] E, box 20, TIMES OFFICE.

WANTED—POSITION AS PARTNER [illegible] established real estate man or [illegible] country town preferred; would furnish [illegible] desired; trial. 621 W. AVE. 50. [illegible]

WANTED—TO EXCHANGE—$1200 [illegible] in good lot for grocery, about [illegible] Address 1964 W. 31ST.

SWAPS— All Sorts, Big and Little.

FOR EXCHANGE—WANTED, MEN'S tailoring—I will give a $150 equity [illegible] lot, Hollywood section for a $40 suit of [illegible] Balance $400 on lot payable $10 monthly [illegible] dress L, box 134, TIMES OFFICE.

FOR EXCHANGE—GOOD 2-CYLINDER [illegible] line, light touring car, detachable [illegible] value $475 for city lot, equity or what [illegible] FORD'S, 811 W. Seventh. Main 1102.

FOR EXCHANGE—CALIFORNIA [illegible] right in a splendid patent for an [illegible]bile. Address C, box 268, TIMES [illegible] OFFICE.

FOR EXCHANGE—OR SALE—THREE [illegible] lessons for second-hand phonograph [illegible] have you? Address G, box 131, TIMES OFFICE.

FOR EXCHANGE—WANT TO [illegible] electric wiring and fixtures for [illegible]ful. Address L, box 172, TIMES [illegible]

FOR EXCHANGE—GOOD 1100 [illegible] for express wagon, buggy or what [illegible] BROADWAY 3850.

FOR EXCHANGE—WILL SWAP [illegible] clean couch, for guitar. 1213 [illegible] ST.

MONEY TO LOAN— In Sums to Suit.

MONEY CONFIDENTIALLY LOANED [illegible] employees. Loans to be paid in [illegible] of 50 cents or more per week, or [illegible] per month. PEOPLE'S LOAN [illegible] 434 Citizens' Bank Bldg., 3rd and [illegible]

MONEY TO LOAN—
$200 to $250,000 to loan on real [illegible] other good securities at current [illegible]
McCONNELL & IRVINE,
Established 1886. 311-312 [illegible]

TO LOAN—MONEY TO LOAN [illegible] per cent., depending on security [illegible]tion. I also make building [illegible] small amounts. ARTHUR FR[illegible] Lissner Bldg. F3690; M366.

F. G. WOOD MAKES LIBERAL [illegible] pianos, furniture, live stock, [illegible] diamonds, etc.; terms to suit [illegible] no removals; private. A square [illegible] SPRING ST., room 305. Phone [illegible]

GOING TO BUILD? IF YOU OWN [illegible] lot we will take a 3-year mortgage [illegible] price of the house at 7 per cent. [illegible] no commission or delays. [illegible] WILLIAMSON CO., 202-204 Grant [illegible]

PRIVATE MONEY, 6 AND 7 [illegible] NO DELAY, ON CITY [illegible] PROPERTY; STRAIGHT BUILDING [illegible] LOCKHART & SON, 601 [illegible] BLDG. MAIN 1410, A7653.

TO LOAN—GOING TO BUILD? [illegible] lot Get money from Watson [illegible] years. Material and labor [illegible] Phones A2780. WATSON,
704 Equitable Bank Bldg., First [illegible]

TO LOAN—PRIVATE MONEY IN [illegible] of $500 and up; low rates. [illegible] promptly.
W. G. LANE, Suite 109 Security [illegible]
Phones 10547 or Main 147.

TO LOAN—MONEY; $1500 ON FIRST [illegible]gage; list your home, lot, groves [illegible] us. GARNETT & CO., 312 Story [illegible] Main 2797.

TO LOAN—$20,000, SUMS TO SUIT [illegible] lot? Get money from Watson. [illegible] Phones A2780. WATSON.
704 Equitable Bank Bldg., First [illegible]

SALARY LOANS. CHATTEL [illegible] See US before you borrow [illegible] WESTERN INV. CO., 512 Grosse [illegible] Main 4928.

MONEY LOANED ON DIAMONDS [illegible]es, jewelery. We loan your more [illegible] interest, hold your goods longer [illegible] Tickets issued. LEE BROS., 508 [illegible]

TO LOAN—$300, $400, $500, $1000, [illegible] $5000 and up; current rates; no [illegible] LY BROS., 904 Security Bldg. [illegible]

TO LOAN—WE HAVE MONEY [illegible] sums to suit, at 7 and 8 per cent. [illegible]
E. B. VAN HORNE & [illegible]
A8183. Main 952.

TO LOAN — PRIVATE MONEY [illegible] amount, 6 per cent. and up [illegible] amount and security. HARTLEY [illegible] lard Bldg. "The Hub." Phone [illegible]

MONEY LOANED SALARIED [illegible] without security; notes bought; [illegible] stocks, bonds and warrants. TRADERS' EXCHANGE. 231 Bryson Bldg. Phone [illegible]

MONEY LOANED ON FURNITURE [illegible] COLLATERALS, RATES LOW [illegible] CENT. WOOD, 316 HENNE BLDG. [illegible]

TO LOAN—ROBT. L. COUTS, [illegible] Hellman Bldg., loans money, [illegible] try; also building loans.

TO LOAN — PLENTY OF 6 AND [illegible] cent. money to loan on real estate [illegible] if you want a quick loan. [illegible] DRED & CO., 120 Central Bldg. [illegible]

TO LOAN—$6000 ON IMPROVED [illegible] will make 2 of $3000 each. [illegible] vice. CHAS. W. STEWART, [illegible] A8124; Main 3740.

TO LOAN—$150, 1, 2 OR 3 YEARS [illegible] onable interest. On good vacant [illegible] delay. RAMEY BROS., 304 Security [illegible]

TO LOAN—SECOND MORTGAGE [illegible] quick. Reasonable. SECCOMBE, [illegible] Bank Bldg. A1750; Main 2016.

FARNSWORTH BROS. MAKE [illegible] real estate. 215 LISSNER BLDG. [illegible] Spring st. F1826.

MONEY LOANED SALARIED PEOPLE [illegible] red tape; without security; [illegible] WEST COAST EXCHANGE, 419 [illegible]

FOR QUICK LOAN—
PHILLIP-L[illegible]

R. W. POINDEXTER, 340 WILCOX [illegible] loans money on real estate, [illegible] amounts. Building loans a specialty.

$1000 TO LOAN BY PRIVATE [illegible] want 8 per cent. and good [illegible] Phone BROADWAY 2837.

TO LOAN—IF YOU ARE ABOUT [illegible] foreclosed on see J. H. PETERS [illegible] Hill.

FURNITURE LOANS WITHOUT [illegible] delay or publicity; easy terms; [illegible] private money. 251 SECURITY BLDG.

TO LOAN—MONEY, ON REAL [illegible] curity at current rates. J. [illegible] San Fernando Bldg. Phones [illegible]

TO LOAN — $2000; ALSO [illegible] cent., on city real estate. [illegible]

TO LOAN—FIRST MORTGAGES [illegible] and sold. J. H. PETERS, [illegible]

SALARY LOANS ON SHORT NOTICE [illegible] out publicity. 511 O. T. JOHNSON [illegible]

MONEY LOANED, CONTRACTS [illegible] gages bought. A. M'CALL, [illegible]

[illegible] LOAN—MONEY AT CURRENT RATES [illegible] any amount, city or country, 30 days to [illegible] years. BUILDING LOANS A SPECIALTY. [illegible] trust deeds, real estate contracts, and [illegible] mortgages bought and sold. CHANDLER [illegible] MOORE, 611 [illegible] Bldg. F7121.

[illegible] LOWEST RATES.
KUSEL LOAN CO.,
107-108 Stimson Bldg., Third and Spring.
[illegible] DIAMONDS, SALARY, FURNITURE.
[illegible] loan from $10 to $100 to salaried people [illegible]THOUT ANY SECURITY WHATEVER, [illegible] their plain note. They pay the money [illegible] to us WEEKLY, SEMI-MONTHLY OR MONTHLY. Payments to be made in any amount they feel they are able to pay without inconvenience to them. EMPLOYER, BUSINESS ASSOCIATES OR FRIENDS will not know of any business dealings with us. Railroad, bank or any person holding a salaried position can depend on us for CONFIDENTIAL TREATMENT, and LOWEST RATES. 2 TO 10 per cent. lower than RATES QUOTED BY OTHERS.
[illegible] also loan any amount on DIAMONDS—FURNITURE—DIAMONDS. DIAMONDS—FURNITURE—DIAMONDS. [illegible] 5 PER CENT. 1 TO 5 PER CENT.
Diamonds and Jewelry kept in Bank safe deposit vaults.
Established Nine Years. Bank references.
KUSEL, 107-108 STIMSON BLDG., THIRD [illegible] SPRING. F1386, Main [illegible]

[illegible],000 TO LOAN ON REAL ESTATE
[illegible] 6 per cent., best business property.
[illegible] 7 per cent., outside business property.
[illegible] 7 per cent., best residence property.
[illegible] 8 per cent., outside residence property.
[illegible] delays. No red tape. Any sum desired. Large and small city loans a specialty. Ranch loans solicited.
Cash for mortgages and deeds of trust. Bank stocks bought.
[illegible] MAKE STRAIGHT BUILDING LOANS, [illegible] to 6 per cent., on A1 business property. [illegible] per cent. on A1 residence property. [illegible] per cent. on 2nd grade residence property. [illegible] our latest bungalow plans.
References — Title Insurance & Trust Co., [illegible] Guarantee & Trust Co., Los Angeles [illegible] & Trust Co., First National Bank, [illegible] Citizens' National Bank.
MATTHEWS & MATTHEWS,
The Leading Mortgage Brokers,
[illegible] Douglas Bldg., corner Third and Spring.

[illegible] LOAN—MONEY—
$15,000.
[illegible] LOAN ON INCOME PROPERTY OR [illegible]H-CLASS RESIDENCE. WILL DIVIDE [illegible] TO THREE $5000 LOANS OR ONE $5000 [illegible] $10,000. NO AGENTS. CALL MR. [illegible]WIS WITH
LAWRENCE B. BURCK COMPANY,
142 S. SPRING ST.
HOME 10695.

[illegible] LOAN MONEY TO SALARIED PEOPLE, business or professional men and women, [illegible] the lowest interest charge made in this [illegible] We also loan on chattel mortgages, [illegible] mortgages on real estate and indorsed [illegible] at the very lowest rates. Loans on [illegible] and machinery a specialty. First [illegible] loans on city and country real estate negotiated. Twelve years in the money [illegible] business in this city. Confidential, Reliable. J. RANKIN & CO., 304 Herman W. Hellman Bldg., Los Angeles, Cal. Phones A1335, [illegible]

[illegible] LOAN—
OUR RATES
ON $25 PAY US $[illegible]
ON $50 PAY US $[illegible]
ON $100 PAY US $[illegible]
THESE PAYMENTS INCLUDE ALL CHARGES AND PRINCIPAL. OTHER AMOUNTS IN PROPORTION. LOANS ON FURNITURE, PIANOS, HORSES, WAGONS, CATTLE, STORAGE RECEIPTS, DIAMONDS, SALARY ASSIGNMENTS, ETC.
GERMAN AMERICAN LOAN CO.,
436 S. SPRING ST.
PHONE F7122. MAIN 6227.

[illegible] LOAN—
[illegible],000 to loan on real estate in sums to [illegible] prompt attention.
City loans, 6 and 7 per cent.
Suburban, 7 and 8 per cent.
Country, 7 and 8 per cent.
Mortgages, trust deeds, contracts bought. Established 10 years. References any of the [illegible] companies in Los Angeles and thousands of clients who I have negotiated loans [illegible] RUDOLPH T. MITCHEL, 430 Citizens' National Bank Bldg.

[illegible]K LOANS ON FURNITURE, PIANOS [illegible] any other personal property. No publicity; goods remain in your possession; money same day; lowest rates in city; all the [illegible] you want or can be repaid as convenient, reducing interest accordingly. Also short [illegible] on real estate, first or second mortgage. [illegible] same day. No brokerage fee. It pays [illegible] deal with a reliable firm; 12 years' established. CLARK & CO., 201 Security Bldg., [illegible] Spring st. Phone F7151, Main 6662.

[illegible] LOAN—ANY AMOUNT ON REAL ESTATE FIRST MORTGAGES.
6 TO 7 PER CENT.
[illegible] responsibility, experience and superior [illegible] equipment are at the service of borrowers.
Real Estate Loan Department,
OIL & METALS BANK & TRUST CO.,
311 W. Third st. Main 123. 10523.

TO LOAN—MONEY.
We have money to loan on improved real estate, in any amount, at current rates of interest.
Bond & Mortgage Dept.,
CITY AND COUNTY BANK,
2nd and Spring sts.

[illegible] LOANS ON FURNITURE, PIANOS, [illegible] wagons, cattle, etc., without removal; diamonds and life insurance policies, [illegible] short-time loans on REAL ESTATE [illegible] or second mortgages,) on real estate [illegible]acts, mortgages, etc. Money ready at [illegible] Lowest rates of interest. Terms to [illegible] Strictly confidential.
PACIFIC LOAN CO.,
[illegible] Amer. Bank Bldg., cor. Second and Spring.
Phones—Home A7750, Sunset Main 2618.

[illegible]EY LOANED ON DIAMONDS, JEWelry, watches, typewriters, pianos, furniture, warehouse receipts, mortgages, real estate contracts, etc. Diamond loans our specialty. [illegible] our own money; do our own appraising; [illegible] delay; lowest rates. Business confidential. Private rooms. Polite treatment. Bank references. Established 1893. We do the largest [illegible] collateral loan business in city. H. T. [illegible] & CO., 222 W. Second st. (cor. Broadway.) Suite 126. A1938.

[illegible] LOAN—
We want applications for small loans from [illegible] up on bungalows and houses.
Loan Department,
WRIGHT & CALLENDER COMPANY,
403 S. Hill st.
Main 8646.

THIS IS OUR BUSINESS. SALARY LOANS, $10 to $100, advanced to [illegible] employees "without security." No indorser; no publicity; your friends, relatives or employer will never know.
ALL WE WANT IS YOUR PLAIN NOTE.
THE STATE LOAN COMPANY, 610-611-612 [illegible] Bldg., Sixth and Spring sts. Office hours, 8 a.m. to 6 p.m. Monday and Saturday evenings until 9 p.m.

[illegible] LOAN—MONEY.
$300 TO $100,000.
ON CITY OR COUNTRY PROPERTY.
VACANT OR IMPROVED.
RESIDENCE LOANS WANTED.
RANCH LOANS SOLICITED.
MORTGAGES PURCHASED.
APPLY TO MR. KELLY, LOAN DEPT.,
ROBERT MARSH CO.,
SECURITY BLDG., 140 WEST 5TH ST.
HOME 10175. MAIN 5016.

MONEY TO LOAN—
$2500 TO $250,000.
ON CITY OR COUNTRY PROPERTY
AT CURRENT RATES.
WRIGHT & CALLENDER COMPANY,
403 S. HILL ST.
MAIN 8646. HOME 10746.

WEDNESDAY MOR[illegible]

Classified Liners

MONEY TO LOAN— In Sums to Suit.

CENTRAL LOAN CO.,
434 Byrne Bldg., 252 S. Broadway.
MONEY TO LOAN
ON FURNITURE, PIANOS, WAGONS, LIVE STOCK, etc., without removing them from your possession. Our rates are positively the lowest in the city for this class of loans and there are no additional charges of any kind. Arrangements can be made to pay in amounts weekly or monthly installments to suit the borrower. All transactions are strictly confidential and no inquiries are made of your neighbors or employer. Additional time granted in case of sickness or misfortune; your circumstances taken into consideration at all times. If you owe any furniture, piano house or other loan company, we will pay them for you and advance additional money. Don't hesitate to call on us for full information. Office hours, 8 a.m. to 6 p.m.
CENTRAL LOAN CO.,
434 Byrne Bldg., 252 S. Broadway.
Phones—F5612, Main 6[illegible]

Classified Liners

FOR SALE— Miscellaneous.

FOR SALE – COMPLETE OUTFIT OF household goods at big bargain. Everything in good shape. Biggest snap in city. Come early.

85c Swiss curtains	50c
$1.25 blanket, heavy	85c
$1.50 bowl and pitcher	$1.10
$2.00 kitchen table	$1.60
$3.00 carpet sweeper	$2.00
$3.50 wash stand	$2.60
$5.00 library table, mission	$3.75
$6.50 cottage dinner set	$4.50
$7.00 mission rocker, leather seat	$5.00
$7.50 wardrobe couch	$5.50
$9.00 ladies' desk, solid oak	$6.50
$11.50 easel mirror	$8.50
$12.50 wardrobe, double doors	$9.60
$15.00 extension table, pedestal	$11.00
$16.00 Princess dresser	$11.50

OVERELL'S, 700-708 S. Main st.

FOR SALE–SECOND HAND WINDMILL, tanks, pumps, engines and farm machinery. Why buy new when we can furnish good serviceable material at about half? Fine lot redwood tanks, 500, 1000, 2000, 3000, 4000, 5000, 6000, 8000, and 10,000-gallon; 2, 3, 4, 6, 8, 10 and 12 h.p. engines, first-class, very cheap. Slip and Fresno scrapers, plows, cultivators, weeders, hay baler, header, mounted wood sawing outfit with 9 h.p. engine, complete and guaranteed, $225, bone grinder, fruit crusher, auto sparker, feed rack, wagons and buggies at nearly your own price. DEMMITT CO., upstairs, 120 N. Main.

FOR SALE–GOLDEN OAK ROLL TOP desk and revolving chair. 702A WEST 30TH.

FOR SALE–BATH TUB FOR SALE, CHEAP. Apply 1530 E. VERNON AVE.

FOR SALE–FIRE-PROOF OFFICE SAFE. STAR SIGN CO., 114 E. Market.

FOR SALE— Furniture.

FOR SALE–OUR HOUSE IS SOLD. OUR superb collection of bungalow furnishings and furniture must also go within 48 hours for spot cash. Take your pick today of the many beautiful articles way below bargain-counter prices. Enough said.

H. E. SMITH, (owner.)

West 3140. 2063 W. 29th st.

FOR SALE – FURNITURE, CARPETS, stoves and household goods, cash or on easy payments. If you need one piece or a house full we will save you 1-3; old furniture taken in exchange for new. Largest dealers in the west. COLYEAR'S, 509-11 S. Main st. Phone F3171; Main 1717.

FOR SALE–OFFICE FURNITURE CONSISTING of two roll top desks and chairs, rug 9x12, four chairs, drawing table and stool, flat top desk, typewriter stand, Underwood typewriter No. 4, Burrows adding machine stand on wheels, all in good order, nearly new, will sell any part. Room 222 LISSNER BLDG.

FOR SALE–FURNITURE OF 6 ROOMS, also stock of groceries, in lots to suit buyers, at auction this morning at 10 a.m., No. 326-328 CLAY ST., between Hill and Olive sts. CALIFORNIA AUCTION CO., 522-24 S. Main.

THINGS ON WHEELS— All Sorts.

Automobiles.

SIX CARLOADS

NEW AND SECOND-HAND

AUTOMOBILES

AT ¼ OF COST PRICE.

Compare these prices with any other in the city or in this paper. Must raise $4200 immediately on account of business obligations. Will sacrifice following at discounts, at 75 per cent. off original cost.

NOTE FOLLOWING–

30-h.p. Packard Roadster, nearly new. Trade for clear real estate.

Brand new 4-cylinder, cost $2900. Price	$1250
7-passenger Haynes, 50 h.p. Price	$525
National "35," aluminum body. Price	$550
Almost new Maxwell, 5-passenger. Price	$485
"St. Louis" 4-cyl. 30-h.p., 5-pass. Price	$395
2-cyl. "Buick," good order only. Price	$375
30-h.p. shaft drive 5-passenger. Price	$350
New Brush delivery car. Price	$375
Jackson Touring Car, cost $1800. Price	$325
Rambler Touring car. Price	$225
1909 Rambler, 5-passenger. Price	$240
5-passenger, late model. Price	$250
4-cylinder Roadster, cost $1800. Price	$250
French type Olds Runabout. Price	$150
2-cyl "General;" needs repairing. Price	$60

These are for cash. NO TRADES. Come early and avoid the rush of dealers and speculators.

CITY GARAGE, 1124 S. MAIN ST.

FOR SALE–

GUARANTEED BARGAINS.

In slightly used

PACKARDS,

CHALMERS,

HUDSONS.

We are delivering 1911 Packards and will have 1911 Chalmers here in a few days. Lots of people buy a new car every year, and just now we have on hand, which have been left with us for sale, several 1909 and 1910 Packards, Chalmers and Hudsons, which can be bought at a big sacrifice. If looking for a car, it will pay you to call and investigate at once. They won't last ten days.

1910 Packard "30" touring car.

1909 Packard "30" touring car.

1909 Packard "30" limousine.

1910 Packard "30" close-coupled.

1910 Packard "18" touring car.

1909 Packard "18" touring car.

1910 Chalmers 30 Pony Tonneau.

1910 Chalmers 30 roadster.

1909 Chalmers 30 touring car.

1909 Chalmers 30 tourabout.

1910 Hudson roadster.

WESTERN MOTOR CAR CO., agents for Packards, Chalmers and Hudsons, 727 South Olive st.

FOR SALE–1909 THOMAS LITTLE SIX, 7-passenger, fully equipped, top, glass front, Warner speedometer, bumper, extra tires, etc. This car is in excellent condition and will sell at a bargain.

Packard "30" limosine, run less than 5000 miles; this car is like new and for sale at a bargain.

1909 Pierce-Arrow, 6-cylinder, "Baby Six," fully equipped and like new, run less than 6000 miles; will sell at a bargain.

See A. G. FAULKNER, 1127-29 S. Main st.

FOR SALE–

ELECTRICS ONLY.

ELECTRICS, ELECTRICS.

Waverly, Chelsea, Stanhope, new tires, new [illegible]

LIVE STOCK FOR SALE— Horses, Cattle, Mules, Etc.

FOR SALE–

AUCTION. AUCTION. AUCTION.

THURSDAY, AUG. 4, 10 A.M.

STUART'S HORSE MARKET,

840 LYON ST.

100 HEAD OF GOOD, SOUND, YOUNG ORGEON HORSES; 60 HEAD OF UNBROKE AND 40 HEAD OF BROKE MARES AND GELDINGS; AGES FROM 3 TO 6 YEARS OLD AND WEIGHING FROM 1000 TO 1400 LBS.

THESE HOUSES ARE CONSIGNED BY C. H. TURNER OF BURNS, OREGON, AND WILL BE SOLD TO THE HIGHEST BIDDER WITH A POSITIVE GUARANTEE WITH EACH HORSE AS REPRESENTED.

IF YOU WANT GOOD MARES AND GELDINGS DON'T FAIL TO ATTEND THIS SALE, AS MR. TURNER HAS GIVEN POSITIVE INSTRUCTIONS TO TURN EVERY ANIMAL INTO CASH WITHOUT LIMIT OR RESERVE.

HORSES WILL BE AT YARDS, 840 LYON ST., FOR INSPECTION, WEDNESDAY, AUG. 3.

ED STUART, CONSIGNEE.

ED R. SMITH, AUCTIONEER.

N.B.–30 HEAD OF GOOD YOUNG MULES, WEIGHING FROM 1100 TO 1400 LBS.

FOR SALE–

AUCTION. AUCTION. AUCTION.

HORSES, BUGGIES, WAGONS, HARNESS.

AT AUCTION, EVERY TUESDAY AND SATURDAY, AT 10 O'CLOCK, AT THE FASHION STABLES, 219 E. FIRST ST. INTENDING PURCHASERS SHOULD NOT FAIL TO ATTEND OUR SALES, AS ALL STOCK SOLD IS GUARANTEED AS REPRESENTED IN EVERY PARTICULAR. DON'T FORGET THE SALE DAYS, EVERY TUESDAY AND SATURDAY AT 10 O'CLOCK. S. WATKINS & CO., AUCTIONEERS.

FOR SALE–TEAM OF CHUNKY BUILT bay horses, 6 and 8 years old, weight [illegible] lbs., sound and true; also heavy trucking harness and Studebaker farm wagon. Have no use for outfit and will sell cheap. Ask for TULLER'S outfit. Stables 825 S. GRAND AVE.

FOR SALE–TEAM OF CHUNKY BUILT bay horses, 6 and 8 years old, weight [illegible] lbs., sound and true; also heavy trucking harness and Studebaker farm wagon. Have no use for outfit and will sell cheap. Ask for TULLER'S outfit. Stables 825 S. GRAND AVE.

FOR SALE–I WILL ON WEDNESDAY, August 10, 1910, at 12m., sell at the Palms, Los Angeles county, two horses, the property of Jessie R. Ashmore, for failure to pay the pasturage of said horses, after ten days' notice to apy the same. R. NAVARRET.

FOR SALE–NICE GENTLE 1100 LB. FAMily horse, 8 years old, fine looking, extra fine traveler, with good buggy and harness. Price $85 or horse separate. 2350 DALTON AVE. Grand ave. Dalton car to Dalton, one block north.

[Remaining classified columns (Business Chances, Swaps, Money to Loan, Money Wanted, Stocks and Bonds, further Things on Wheels and Live Stock advertisements) illegible at scan quality.]

BUSINESS. Barometer of the Markets—Financial—Commercial.

FINANCIAL.

OFFICE OF THE TIMES, Los Angeles, Aug. 2, 1910.

BANK CLEARINGS. [illegible]

ORANGES AND LEMONS.

DAILY CITRUS REPORTS OF THE EASTERN MARKETS.

[BY DIRECT WIRE TO THE TIMES.]

NEW YORK, Aug. 2.—[Exclusive Dispatch.] Seven cars sold. Market steady, active on good stock, weak on poor, off-colored stock. Warm, muggy.

VALENCIAS.	Avge.
Euclid, or., Growers' F. Co.	$4.55
Flower, Growers' F. Co.	3.25
Aurora, fy., or., E. Peycke Co.	4.90
Luna, xx., E. Peycke Co.	4.00
Titus Ranch, fy., San Marino G. P. A.	4.40
El Toreador, sd., San Marino G. P. A.	3.35
Chess Queen, xf, Ely Gilmore F. Co.	4.25
Bishop, sd., Ely Gilmore F. Co.	3.60
Vista Bonita	4.60
Lake Hemet, A. F. Ex.	3.90
Mission Indian	3.35
Carmencita, S. T. Ex.	5.10
Red Shield, A. C. G. Ex.	3.30
Green Crown, A. C. G. Ex.	2.35
LEMONS.	
Euclid	$3.30
Flower	4.30
Plain	2.45

Boston Market.

BOSTON, Aug. 2.—[Exclusive Dispatch.] Four cars sold. Cloudy, muggy. Market doing better on oranges, easier on lemons.

VALENCIAS.	
Echo, S. T., Pasadena	$4.05
Nonpariel, Covina Ex.	4.95
Red Mountain, Riv. Ex., Riv.	1.85
Riverside Oranges, Riv. Ex., Riv.	1.85
Arroyo, S. T., Pasadena	3.45
Teal, Covina Ex.	4.15
Mountain, Riv. Ex., Riv.	3.15
LEMONS.	
Homer Q. C., Corona	$4.60

Citrus Fruit Shipments.

	Or.	Lem.	Tls.
Monday, August 1	36	19	55
Total to date this season	33,678	3993	37,671
Total to same date last season	29,028	5338	34,366

fancy, 50-lb. boxes, 15@30. Currants, imp. fancy, [illegible], recleaned, 7½; fancy, 30 1-lb. packages, imported. Fards, fancy, 60s, 10; Fards, fancy, 12s, 11; Persian Golden, 60s, 7½; Persian Golden, 12s, 7½@9. Figs, local, new, [illegible] ½-lb. bricks, 1.25; White, 10-lb. bricks, 1.20; loose, 8c, 1.25 per box; imported Smyrna, 20-lb. box, 15 per lb.; 1-lb. basket, 17 per lb. Nectarines, per lb., 10; fancy, 25s, 8. Peaches, fancy, 25s, 8; choice, 50s, 6; choice, sacks, 5; fancy peeled, 25s, 20. Peels, lemon or orange, 10s, 12. Prunes, 30-40, 8¼@10; 40-50, 7½@9; 50-60, 7; 60-70, 6½; [illegible]

lard, 12; Armour's Vegetole, 12½; Pennant lard, 11½; White Label lard, 15½; Banner pure lard, 16½; Fairbank's White Cottolene, 17; Red Star lard, 16; Suetene, 11; Premium pound cans, 17½; leaf lard, 16½; Rex pure lard, 1 case, 7.25; 3 cases, 7.15; 10 cases, 7.10; Bankers' Cottolene, 1 tierce, 12½; 2 tierces, 12½; 3 tierces, 12½; Fairbanks' Snow White lard, tierce basis, 15; Angelus lard, 17; Angelus compound, 10½.

SALT—Western, handled through L. A. jobbers. Princess salt, cartons, 20 to per case, 1.80; 150-lb. bales, Crown brand, all-sized [illegible]

[illegible]

14.00; No. 2, 10.00@11.00; No. 1 tame oat hay, 14.00@16.00; No. 2, 12.00@14.00; northern alfalfa, 10.00@12.00; local, 11.00@12.50; timothy, 17.00@19.00; stock hay, 8.00@9.00; straw, 8.00@9.00.

LINSEED OIL—Boiled, in barrels, 1.06; raw, in barrels, 1.05; in cases, 5c higher.

TURPENTINE—In cases, 95; in barrels, 88; Aroturps (turpentine substitute,) in cases, 46; in barrels, 38.

Quotations on petroleum products, f. o. b. tank cars, Los Angeles:

GASOLINE AND DISTILLATE—Red Crown gasoline, bulk, 17½; cases, 24½ per gal.; 86-deg. gasoline in bbls., 30 per gal.; in cases, 37½; engine distillate, bulk, 8 per gal.; V. M. & P. naphtha, bbls., 15; cases, 22.

OIL—Water white, 9½; Pearl, 16½; Eocene, 19½; Elaine, 26½.

FUEL OIL—[illegible]@1.05 per bbl.

LOCAL STOCK EXCHANGE.

Substantial Gains Made in California, Consolidated and Cleveland. Associated Drops.

California Midway, Consolidated Midway and Cleveland, in the oil issues, showed substantial gains on the Stock Exchange yesterday. California Midway opened at 47½ and closed at 49½. Associated Oil dropped a point or two, and Union made a slight gain. Among the non-producers, Oleum held its own.

All the other issues were quiet except mining, 1000 shares of California Hills selling at 7½.

SAN FRANCISCO LIST.

Jumbo Closes Strong in Trading Market, Goldfield Moves Upward. Many Inquiries.

[Special Service to The Times by B. F. Taylor, 112 West Third street.]

SAN FRANCISCO, Aug. 2.—The feature of the market was Jumbo Extension, which opened 45@49, and closed strong, 56@57, on a good volume of trading. Goldfield Consolidated was up 5. Florence lost 5. Florence closed weak on the New York curb, 2 5-16@2⅜.

There were no other changes of importance in the Goldfield list, although there was a very good feeling. Nevada Hills lost 5. Round Mountain and Pittsburgh Silver Peak unchanged.

There were no changes in the Bullfrogs. Rawhide Queen lost 3; closed 22 bid. Coalition lost 2; closed 14 bid. Tonopahs were strong. Belmont gained 7½, Tonopah Extension 2, MacNamara 1. Montana was a shade weaker; closed 87@90. Jim Butler was up to 23 bid. [illegible]

	Bid.	Ask.		Bid.	Ask.
Blue Bull	4	5	Midway	25	—
Colum. Mtn.	—	6	McNamara	31	32
Conqueror	1	2	Montana	87	90
Comb. Frac.	49	50	Ton. of N.	825	850
Crack'jack	1	2	Ton. Ex.	88	89
Daisy	4	5	West End	63	65
Diam'field	—	1	N. Star	5	6
Florence	247½	245	Bullfrog District—		
Gfd. Cons.	845	850	Amethyst	—	1
Gfd. G. Bar	—	5	Bfg. N. B.	—	1
Gfd. Kew.	5	6	Bonnie C.	7	8
Great Bend	—	3	Mont. Mtn.	—	1
Jumbo Ex.	56	57	May. Cons.	3	3
Kendall	3	—	Tramp Con.	3	5
Lone Star	3	3	Other Districts—		
Oro	8	9	Rawh. Qn.	22	—
Red Hills	3	4	Nev. Hills	217½	—
Sandstorm	—	4	Pitts. S. P.	80	90
St. Ives	12	13	Round Mt.	45	46
Silver Pick	7	—	Raw. Coal.	14	—
Yel. Tiger	—	7	Fair. Eagle	30	40
Merger	—	9			

SAN FRANCISCO CLOSING.

STOCK AND BOND QUOTATIONS.

[Furnished by Logan & Bryan, Members New York and Boston Stock Exchanges, Bradbury building.]

SAN FRANCISCO, Aug. 2.—[Exclusive to The Times.] The closing quotations and sales on the Stock and Bond Exchange were as follows:

Miscellaneous Bonds—	Bid.	Asked.
Alameda Artesian W. Co. 5s	....	100
Associated Oil Co. 5s	95	....
Bay Counties Power Co. 5s	103	104
Cal. Central Gas & El. 5s	99	....
Cal. G. & E. G. M. & C. T. 5s	99½	100
California St. Cable Co. 5s	100	....
California Wine Assn. 5s	90¼	....
Contra Costa Water Co. 5s	....	100
Contra Costa Gen. Mtg. 5s	92½	94
Edison Light & Power 6s	107½	109
Ferries & Cliff House Ry. 6s	108	....
Hawaiian Com'l & S. 5s	106	108
Honolulu R. T. & L. Co. 6s	104½	....
Lake Tahoe Ry. & T. Co. 5s	....	98
Los Angeles Elec. Co. 5s	98	....

[illegible]

[illegible] Spring Valley W. at 66; 50 City Elec. at 51½. Afternoon session: 5000 S. P. Cal. of 1912 at 104¼; 2000 Edison L. & P. 5s at 108; 2000 Spg. Gen. 4s at 89½; 2000 Cal. Gas & E. 5s at 99½; 1000 Assd. Oil 5s at 95½; 5000 City Elec. 5s at 99; 3000 Cal. Wine 5s at 90¼; 3000 Oak. Gas L. & P. 5s at 10½; 100 Assd. Oil at 44½; 50 do. at 44; 25 Dupont com. at 150; 50 Paauhau at 26¼.

GENERAL EASTERN.

CROP FIGURES SMASH PRICES.

ILLINOIS MAY PRODUCE BIG CROP OF WHEAT.

Estimate Runs Ahead of Last Year and Indications Cause Sensation in Market—Hessian Fly Damage Overestimated—Weakness of Corn Has Bearish Effect.

[ASSOCIATED PRESS NIGHT REPORT.]

CHICAGO, Aug. 2.—Surprising indications that the Illinois wheat crop, notwithstanding supposed heavy losses by Hessian fly, will be 45,000,000 bushels, as against 31,000,000 a year ago, smashed the market today. The close was weak at nearly the lowest point of the session, and showing a fall of 7-8 to 1 7-8 as compared with twenty-four hours previous. There was a final loss of 1⅛ to 1⅝ in corn, and 5-8 to ¾ in oats. For provisions the latest figures ranged from 22½ advance to 15 decline. Information as to the Illinois wheat yield came through the State Grain Dealers' Association and was regarded as sensational from a trade standpoint. Detailed figures from more than 500 points north of the Vandalia Railroad, were given, showing an average crop of twenty bushels an acre, on 2,130,000 acres. The result was the selling out of many holdings, and notably that of a prominent local operator. Weakness of corn had a decided bearish effect on wheat. Bulls took what comfort they could from assertions by cash grain men that the wheat movement from the interior had reached the maximum, and that offerings were on the decrease. Local and eastern mills bought quite a little wheat, but the most of the day's arrivals went to the elevators, and meant the settling of futures. September ranged from 1.00 to 1.02⅛, and closed 1 5-8@1¾ to 1 7-8 down, at 1.00⅛ to 1.00 1-4. General rains in Kansas and Nebraska made a weak market for corn. Crop reports were better. September sold from 62 to 63 1-8, closing easy at 62 1-4 to 62 3-8, a loss of 1½ to 1 5-8, compared with last night. The cash market was weak. No. 2 yellow closed at 64 1-4@64⅜. September oats fluctuated between 36¾ and 37 1-8, with the finish 5-8 off at 36 5-8@36¾. Traders in provisions gave a bullish interpretation to the official report on ribs and meats. Except for October pork, prices generally closed higher as a result, the best gain being in September ribs, 22½.

Cash quotations were as follows: Flour, easy; No. 2 rye, 77½; feed or mixing barley, 45@55; fair to choice malting, 60@68; flax seed, No. 1, Southwestern, 2.31½; No. 1, Northwestern, 2.41½; timothy seed, 4.75@5.50; clover, 12.85; mess pork, per bbl., 21.00@22.00; lard, per 100 lbs., 11.90; short ribs, sides (loose,) 11.37½@11.62½; short clear sides (boxed,) 11.75@12.00.

Grain Statistics.

CHICAGO, Aug. 2.—Total clearances of wheat and flour were equal to 235,000 bushels. Primary receipts were 1,885,000 bushels, compared with 1,140,000 bushels the corresponding day a year ago. The world's visible supply, as shown by Bradstreet's, includes 4,900,000 bushels. Estimated receipts for tomorrow: wheat, 500 cars; corn, 303 cars; oats, 170 cars; hogs, 24,000 head.

Grain Movements.

Articles.	Receipts.	Shipments.
Flour, barrels	25,000	11,000
Wheat, bushels	71,200	11,200
Corn	[illegible]	[illegible]
Oats	[illegible]	[illegible]
Rye	[illegible]	[illegible]
Barley	[illegible]	[illegible]

Chicago Grain Market.

[Special Service to The Times by E. F. Hutton & Co., Members New York Stock Exchange, No. 112 West Third street, Los Angeles.]

CHICAGO, Aug. 2.—Following were closing quotations today:

	Open.	High.	Low.	Close.
Wheat—				
September	[illegible]	[illegible]	[illegible]	[illegible]
December	[illegible]	[illegible]	[illegible]	[illegible]
May	[illegible]	[illegible]	[illegible]	[illegible]
Corn—				
September	[illegible]	[illegible]	[illegible]	[illegible]
December	[illegible]	[illegible]	[illegible]	[illegible]
May	[illegible]	[illegible]	[illegible]	[illegible]
Oats—				
September	[illegible]	[illegible]	[illegible]	[illegible]
December	[illegible]	[illegible]	[illegible]	[illegible]
May	[illegible]	[illegible]	[illegible]	[illegible]
Pork—				
September	[illegible]	[illegible]	[illegible]	[illegible]
October	[illegible]	[illegible]	[illegible]	[illegible]
January	[illegible]	[illegible]	[illegible]	[illegible]
Lard—				
September	[illegible]	[illegible]	[illegible]	[illegible]
October	[illegible]	[illegible]	[illegible]	[illegible]
January	[illegible]	[illegible]	[illegible]	[illegible]
Short Ribs—				
September	[illegible]	[illegible]	[illegible]	[illegible]
October	[illegible]	[illegible]	[illegible]	[illegible]
January	[illegible]	[illegible]	[illegible]	[illegible]

*Bid. **Asked. xNominal.

New York Cotton Market.

[Special Service to The Times by E. F. Hutton & Co., Members New York Stock Exchange, No. 112 West Third street, Los Angeles.]

NEW YORK, Aug. 2.—The government report today showing a condition of 75.5 indicates a crop not exceeding 11,750,000 bales, against the most sanguine bull expectations for a crop around 12,500,000 bales at the end of the planting season, as compared with the predictions of the bearish element for a crop of 14,500,000 to 15,000,000 bales. At the time mentioned October cotton was selling in the 13c level, compared [illegible] advance of only [illegible] therefore require [illegible] mine which of the above estimates has been the most accurate [illegible] would it require [illegible] tify one's self as [illegible] count a crop which [illegible] ly 3,000,000 bales [illegible] ments, and nearly [illegible]

expectations. We are of the opinion that 15c is not an unreasonable price, and while we advise being patient we would advise against being carried away by enthusiasm and would look into the future when back sets occur, as they will, no matter how strong the situation may be, and would stick firm to the purpose on such occasions and take advantage of them to secure a little cheap cotton.

Logan & Bryan's letter says: "Cotton—Resumption of business in Liverpool after three days' holidays showed prices there six points higher, conforming with the fluctuations on this side in the interim. A stronger and higher market at and following the opening was the result of bullish crop report by the Journal of Commerce, showing deterioration of 6.9 per cent. during the month, the condition being at 74.9 per cent. This was supplemented at noon by the government figures of 75.5 per cent., practically confirming all previous reports of low conditions, and indicates a yield of around 11,250,000 bales when acreage and condition is applied mathematically to the condition, acreage and final condition of last season. Despite the bullish look of the report prices receded about 20 points after it was made public, due to selling out of cotton bought earlier in the day, and the pessimism of the public toward the market, because prices are on a higher level than they are accustomed to seeing. The fact is overlooked that the cotton situation has changed entirely, situation having forged ahead at a tremendous rate and production not keeping pace due to boll weevils frequently reducing the output in several States and diversification of the crops in the South. There is no getting away from the fact that the world needs this year approximately 14,000,000 bales, and when the fact is finally realized that the growth is as small as all indications now point to, prices will adjust themselves accordingly despite the attitude of the trade in the meantime."

Following is range of quotations today:

Option—	Open.	High.	Low.	Close Bid.	Close Ask.
January	13.60	13.63	13.40	13.44	13.44
February	....	....	....	13.45	13.47
March	13.65	13.68	13.45	13.51	13.55
May	13.66	13.70	13.49	13.52	13.54
August	15.28	15.38	15.25	15.26	15.27
September	14.22	14.25	14.08	14.12	14.13
October	13.75	13.80	13.58	13.13	13.15
November	....	13.73	13.54	13.53	13.55
December	13.69	13.70	13.52	13.52	13.53

Steady.

Boston Wool Market.

BOSTON, Aug. 2.—Improvement in the light weight goods trade has been reflected in the local wool market, and an active demand for nearly all lines has developed. Values have raised for the first time in months, although as yet the volume of business is not large. Growers are still holding for high prices in the West and 29c is said to have been paid in Montana for staple wool, or 33c cleaned. There is some activity in the foreign product, but pulled wool is very quiet. Quotations, scoured basis: Extra fine, 12 months, 55@56; fine, 8 to 8 months, 52@53; fine, fall, [illegible]@50. California, northern, 53@55; middle, 50@51; southern, 45@47; fall, free, 42@43. Oregon, eastern No. 1 staple, 61@62; eastern clothing, [illegible]@57; valley, No. 1, 52@54. Territory, fine staple [illegible]

New York Metal Market.

Bradstreet's on Available Supplies.

California Dried Fruit.

Chicago Live Stock Market.

New York Money Market.

Chicago Closing Figures.

New York General Market.

St. Louis Wool Market.

Chicago Dairy Market.

New York Dairy Market.

OIL STOCK QUOTATIONS.

SAN FRANCISCO CLOSING PRICES

[BY DIRECT WIRE TO THE TIMES.]

COMSTOCK QUOTATIONS.

Boston Copper Market.

[Furnished by Logan & Bryan, Members New York and Boston Stock Exchanges, Bradbury building.]

New York Curb Stocks.

Treasury Statement.

London Hops Market.

Portland Wheat Market.

Liverpool Wheat Market.

SAN FRANCISCO MARKETS, FRUIT, GRAIN AND PRODUCE.

[ASSOCIATED PRESS NIGHT REPORT.]

Callboard Sales.

SAN FRANCISCO, Aug. 2.—Wheat, steady; no trading; cash, 1.65@1.70. Barley, steady; December, 1.10; cash, 1.08¾@1.09⅞. Corn, steady; large yellow, 1.61. Afternoon session: Wheat, steady; no trading. Barley, steady; December, 1.02½ bid; 1.10¾ ask.

San Francisco Dairy Market.

SAN FRANCISCO, Aug. 2.—Butter, fancy creamery, 31; seconds, 30; fancy dairy, 2[illegible]. Eggs, store, 31; fancy ranch, 33. Cheese—New, 14@14½; Young America, 16@17½.

Drafts and Silver.

SAN FRANCISCO, Aug. 2.—Silver bars, 52 1-4; Mexican dollars, 45; drafts, sight, 6; drafts, telegraph, 9.

CHINESE WOOD OIL.

Has Valuable Property of Closing Pores of Articles Intended to Be Lacquered.

Chinese wood oil, says Consul-General Skinner of Nearseilles, France, is obtained at present from the seed of the elaeococca verrucosa, a member of the Euphorbia family, and must not be confounded with the product obtained from the dipterocarpus turbinatus, also so-called wood oil.

The fruit of this tree yields 35 per cent. of oil, which is colorless, odorless and tasteless. It is the most siccative of all oils. It is used to close the pores of wood intended to be lacquered. It is also used to paint boats and to preserve woods generally, and for lighting purposes. The Japanese produce wood oil in the provinces of Figo, Sagani, Musasi and Idzu. The Chinese produce it upon a large scale and export it from Hankow.

This oil remains liquid indefinitely while in obscurity, even at low temperatures, but if exposed to the sun in a closed tube it acquires a concrete form in two or three days. The solidification does not appear to affect its neutrality. By saponification the fatty acids obtained furnish a solid and white product

THE MARKETS.

LOCAL PRODUCE MARKET.

[illegible]

Prices Current.

[illegible]

Fundamental Conditi[ons]

Fundamental conditions in Southern [California] were never better than they are [now]. The decline in prices of high grade [securi]ties of all kinds illustrates [the] absurdities and inconsistencies of [public sen]timent.

This is not the time to get cold [feet]. This is the time to buy while [prices are] on the bottom.

We call your attention to the [stock of the] MIDWAY UNION OIL COMPANY. This property is not yet [producing]. Midway acreage is in the heart of [a field] of gushers and when the well goes [in the stock] will come up.

In the meantime the Standard [has] four wells on the same section. The [bringing] in of any one of these four wells [will add] value to the Midway Union stock. We advise you to take advantage [of the] present situation and buy now.

Joseph Ball Comp[any]

Government, Municipal, Corporation and Other Investment Securities. Rooms 433-434-435-436-437 Security Bldg. Members Los Angeles Stock Exchange. Phones 10646. Sunset [illegible]

WM. R. STAATS [CO.]

105-7 W. 4th St. 65 S. Raymond Los Angeles. Pasadena.

Municipal and Corpor[ation] BONDS

Descriptive Circulars and Information furnished on request.

Investment Bo[nds] SECURITY

Central Income Prop[erties] Convey Ownership Ri[ghts] Pay 6½% to 7% and [Have] Growth in Value Pro[spects] THE TRUSTEE COMP[ANY] 424 S. Broadway, Suite [illegible]

N. W. HALSEY &

Government, Municipal Corporation BONDS

UNION TRUST BUILD[ING] LOS ANGELES, CAL. San Francisco New [York] Philadelphia Chi[cago]

Night and Day

[The] habit of saving money [beats] the habit of only saving [a few] hours a day. Save all of [the] time. Have your money [and] your account where you [can] deposit your money when [you] get it. Then you won't [spend] it. We pay interest on de[posits].

ALL NIGHT & D[AY] BANK 6th & SPRING STS

WE PAY INTEREST ON DE[POSITS] The Southe[rn] Trust Compa[ny] COMMERCIAL, SAVINGS, TR[UST] 114 WEST FOURTH ST[REET] The "Wall Street" of Los A[ngeles]

High-grade Municipal Sch[ool] Corporation Bonds, yielding [illegible] 6%. Circulars mailed on requ[est]. E. E. WOODSIDE Security Bldg. Los A[ngeles]

Oleum Development Co.

The best speculative purchase [in] oil stocks. Full information [given] and orders executed by FIELDING J. STILSON CO. 305 H. W. Hellman Bldg. A2547;

Money to Lo[an]

On approved real estate. EQUITABLE SAVINGS BA[NK] First and Spring.

6% INTEREST STATE MUTU[AL] BUILDING & LOAN A[SSOCIATION] 223 S. SPRING ST. LOS ANGELES. The Largest Association in Ca[lifornia]. Assets, Jan. 1, 1910, — $2,[illegible] Send for 20th Annual Statement [illegible]

Barroll & C[o.] LOS ANGELES, SAN FRANCISCO, PO[RTLAND] BONDS

Snowball-Sullivan Com[pany] INVESTMENT SECURITIES. BUY CENTRAL OIL STO[CK]. Members Los Angeles Stock [Exchange]. 204-205 I. W. Hellman Bldg., L[os Angeles]. 167-169 E. Colorado St., Pasadena.

WANTE[D] Street Improvement B[onds]. The Empire Securities Co. 502 Union Trust Bldg.

WEDNESDAY MO[RNING]

BUSINES[S] AND AFFAIRS.

METAL MARKET[S].

SILVER. NEW YORK, Aug. 2.—[Bar] silver, 53½.

LEAD. NEW YORK, Aug. 2.—[Lead] steady. Close, 4.47½ to 4.5[illegible]

COPPER. NEW YORK, Aug. 2.—Co[pper] steady. Lake, 12.75 to 12.8[illegible]; electrolytic, 12.50 to 12.[illegible]; casting, 12.25 to 12.37½.

PERSONAL.

[illegible]

LOCAL TRAVELERS.

[Los] Angeles People Who Are Registered at Hotels in Other Cities.

[illegible]

IN CHICAGO.

[illegible]

IN SAN FRANCISCO.

[illegible]

BUSINESS

AND AFFAIRS.

METAL MARKET.

SILVER.

NEW YORK, Aug. 2.—Bar silver, 53⅝.

LEAD.

NEW YORK, Aug. 2.—Lead steady. Close, 4.47½ to 4.50.

COPPER.

NEW YORK, Aug. 2.—Copper steady. Lake, 12.75 to 12.87½; electrolytic, 12.50 to 12.62½; casting, 12.25 to 12.37½.

PERSONAL.

Harry Sawyer, a lumberman of Muskegon, Mich., is passing a few days at the Van Nuys.

W. W. Willis, a Coalinga oil operator, is among the recent arrivals at the Nadeau.

H. Hazard, a San Diego attorney, accompanied by his wife, is registered at the Angelus.

F. M. Grace, a mining engineer, occupied the past two years at Las Vegas, is at the Hayward.

J. C. McClintock and C. J. Price, grain operators of Topeka, are spending a few days at the Hayward.

Louis P. Boardman, a figure in the legal world of San Francisco, is passing a few days at the Van Nuys.

Miss Anna Egan, of the Fort Yuma Indian Reservation, is one of the recent arrivals at the Hollenbeck.

Mr. and Mrs. J. Alexander are occupying apartments at the Hollenbeck. Mr. Alexander is a mining operator of Yuma.

George H. Clark, a San Diego real estate operator, and Mr. and Mrs. G. Schaeffer, tourists of Cleveland, are at the Nadeau.

J. W. Speed is one of the recent arrivals at the Angelus. He is reputed to be one of the legal lights of New York.

Francisco Acuna, a Mexican barrister and land owner of Hermosillo, is one of the recent arrivals at the Hollenbeck.

Mr. and Mrs. W. S. McRoberts of Peoria are among the late arrivals at the Van Nuys. Mr. McRoberts is a liquor distiller.

William C. Alberger, Republican candidate for Surveyor-General of California, is in the city from San Francisco.

Mr. and Mrs. Herbert Lathe of Prescott are at the Lankershim while here to escape the desert heat of their home city.

B. B. Pratt is a recent arrival at the Hayward. He is registered from Washington, and is at attaché of the Department of Agriculture.

Mr. and Mrs. W. R. Brinker and William J. Bradshaw of the Haas Brothers Company, are at the Angelus. They are from San Francisco.

Mr. and Mrs. Lindley C. Myers of San Francisco are visiting the parents of Mr. Myers at No. 1085 West Thirty-fifth street.

H. O. Durdan and F. J. Durdan, the former from New York and the latter from Buffalo, are staying at the Van Nuys. They are both real estate brokers.

A. Pantages, the theatrical promoter and builder of the new theater bearing that name on Broadway, is at the Alexandria. He is accompanied by his wife, and is registered from Seattle.

Isaac T. Stoddard is registered at the Alexandria from Phoenix. Mr. Stoddard was formerly Attorney-General of the Territory, and is prominent in political circles of the new State.

G. H. Anderson, an attorney, and J. M. Hughes, a manufacturer of harness, are registered at the Nadeau from Salinas. They are just returning from the Elks' convention held in Detroit.

One of the parties calling for special attention at the Alexandria yesterday was composed of C. F. Curry, in the race for Governor, J. Voisint, a newspaper man, and Dr. J. A. McKee, the latter two from Sacramento.

Elmer Jones, one of the extensive oil operators of Bakersfield, is at the Hollenbeck. He is just returning from an extended two months' trip through the east. He is accompanied by his wife and Mr. and Mrs. H. E. Ireland.

A tourist party from Mexico City which arrived at the Lankershim yesterday is made up of Mr. and Mrs. T. C. Nolan and Mr. and Mrs. W. Solomon. They are here for a period of three weeks.

Texas was the best represented State in the register at the Angelus yesterday. Among those who arrived from that commonwealth were Robert B. Seay, an attorney of Dallas, with his wife; Mr. and Mrs. A. H. Goldstein of El Paso, Mrs. L. H. Goldstein of Dallas, Mrs. Lena Stonehart of Waco and several others.

Mr. and Mrs. Erasmus Wilson, No. 7 Chestnut Place, will leave this morning for Kansas City, returning to Los Angeles October 20, and leaving October 23 on a twelve month's tour around the world. They will visit Honolulu, Japan, China, the Philippines, the East Indies, Australia, Tasmania, New Zealand, Java, Sumatra, Malay Peninsula, Burmah, North and South India, Ceylon, Egypt, Algeria, Spain, France Germany, Denmark, Norway, Sweden, England, Scotland, Ireland and Wales.

LOCAL TRAVELERS.

Los Angeles People Who Are Registered at Hotels in Other Cities.

[BY DIRECT WIRE TO THE TIMES.]

NEW YORK, Aug. 2.—[Exclusive Dispatch.] The following Los Angeles people are registered tonight at New York hotels: Flanders, J. R. Agee; Cadillac, O. O. Shoderge, Mrs. J. L. Preston, Miss M. L. Ludecke; Martinique, E. Lovett, Mrs. C. R. Craig; Park Avenue, Mrs. A. L. Craig; Albert, A. S. Thompson; Grand Union, G. H. O'Donnell; York, F. P. Winne; Victoria, W. C. Mushet, H. I. Thomas; Churchill, C. W. Coxe and wife; Manhattan, G. S. Cochran, Mrs. G. S. Cochran, F. P. Probest. From San Bernardino: Herald Square, J. S. Jonas. From San Diego: Park Avenue, Miss M. J. Farrell.

IN CHICAGO.

CHICAGO, Aug. 2.—[Exclusive Dispatch.] The following Los Angeles people are registered tonight at Chicago hotels: Auditorium, Lovel Alice Taylor; Stratford, Miss Jessie Murphy; Great Northern, Mrs. William H. Bullen.

IN SAN FRANCISCO.

SAN FRANCISCO, Aug. 2.—[Exclusive Dispatch.] The following Los Angeles people are registered tonight at San Francisco hotels: Palace, Ralph L. Holmes, Mrs. Warren Burnhart, Mrs. J. B. Hedrick, George B. Geran and wife, Miss C. Mayer, H. W. Baland, Mr. and Mrs. W. H. Davis, A. P. Kepley, Mr. and Mrs. I. H. Merritt, Miss Rosaline Merritt, Secundo Guasti, M. Post, F. A. Hartmann, F. C. Hartmann, I. Schabarum, Fred K. Bixby, James Alexander Leonard; St. Francis, Mrs. R. J. Northam, E. J. Brent and family, L. E. Wyckoff, Jack Birmingham.

THE WEATHER.

**COMPARATIVE TEMPERATURES.

	Max.	Min.	Mean.		Max.	Min.	Mean.
Boston	78	64	71	New York	80	66	73
Washingt'n	86	68	77	Buffalo	72	60	66
Pittsburgh	80	64	72	Cincinnati	88	62	75
Chicago	80	71	75	St. Paul	84	64	74
St. Louis	82	70	76	Kansas City	84	70	77
Cleveland	76	64	70	Jacksonville	86	74	80
Los Angeles	78	60	69	Seattle	66	52	59

**The maximum is for day before yesterday; the minimum for yesterday. The mean is the average temperature for the two days.

U. S. WEATHER BUREAU, Los Angeles, Aug. 2, 1910.—[Reported by A. B. Wollaber, Local Forecaster.] At 5 o'clock a.m. the barometer registered 30.02; at 5 p.m., 29.90. Thermometer for corresponding hours, showed 61 deg. and 72 deg. Relative humidity, 5 a.m., 92 per cent.; 5 p.m., 62 per cent. Wind, 5 a.m., east, velocity, 4 miles; 4 p.m., southwest, velocity, 8 miles. Maximum temperature, 79 deg.; minimum temperature, 60 deg. Rainfall for season, .04 inches. Barometer reduced to sea level.

Weather Conditions.—A trough of pressure overlies the greater portion of the country between the Rocky Mountains and the Mississippi River, and this disturbance has given rain at scattered points over the northern half of the country, between the Rocky Mountains and the eastern lake region. Rain has also fallen on the South Atlantic and Eastern Gulf States. The largest amounts reported this morning at, 2.06 inches at Tampa, Fla., and 1.84 inches at Kansas City. Moderate temperatures are reported at most eastern points, but it is slightly warmer from the Mississippi Valley eastward to the Atlantic Coast. West of the Rockies rain has fallen in Northern Arizona and in the Salt Lake Basin, but elsewhere on the western slope generally fair weather prevails, with the usual morning cloudiness along the Pacific Coast. The pressure is rising gradually on the North Pacific Slope, and fair weather is indicated for Los Angeles and vicinity during the next thirty-six hours, probably with the usual night and morning cloudiness.

Forecasts.—Local forecast for Los Angeles and vicinity: Fair tonight and Wednesday, probably with clouds tonight and Wednesday morning. Light winds, mostly westerly.

Pasadena, Redlands, Riverside, San Bernardino and vicinity: Generally fair tonight and Wednesday, probably with clouds or fog tonight and Wednesday morning.

California, south of the Tehachepi: Fair tonight and Wednesday, except cloudy along the coast tonight.

SAN FRANCISCO, Aug. 2.—Forecast:

For San Francisco and vicinity: Fair Wednesday, with fog in the morning and night; brisk west wind.

For Santa Clara Valley: Fair Wednesday, moderately warm; light north wind.

For Sacramento and San Joaquin Valleys: Fair Wednesday; not so warm; light south wind.

For Southern California: Fair Wednesday; moderate temperature; light south wind.

YUMA (Ariz.) Aug. 12.—[Exclusive Dispatch from the U. S. Reclamation Service.] Gauge height Colorado River, 18.20 feet.

Arizona: Fair in south portion; showers in north Wednesday; Thursday fair.

SHIPPING.

PORT LOS ANGELES, SAN PEDRO.

ARRIVED—TUESDAY, AUG. 2.

Steamship President, Capt. Cousins, from Seattle, via San Francisco and Redondo Beach.

Steamer Wellesley, Capt. Lindquist, from Willipa.

Steamer Coos Bay, Capt. Bowen, from San Francisco and way ports.

Steamer Chehalis, Capt. Kettlesen, from Aberdeen, via San Francisco.

Steamer Brooklyn, Capt. Madsen, from Needle Rock, via San Francisco.

Steamer Temple E. Dorr, Capt. Ravens, from Eureka.

SAILED—TUESDAY, AUG. 2.

Steamer G. C. Lindauer, Capt. Andresen, for Gray's Harbor, via San Francisco.

Steamship Roanoke, Capt. Dunham, for Portland, via San Francisco.

Steamer Rose City, Capt. Mason, for Portland, via San Francisco.

Steamer Arctic, Capt. Swanson, for Hardy Creek.

Schooner A. J. West, Capt. Smith, for Gray's Harbor.

Steamer Tahoe, Capt. Paulsen, for Portland, via San Francisco.

Steamer Coos Bay, Capt. Bowen, for San Francisco and way ports.

Steamer Whittier, Capt. Seaman, for Ventura.

Schooner Rosamond, Capt. Peabody, for Raymond.

Steamer Chehalis, Capt. Kettlesen, for San Diego.

TO SAIL—WEDNESDAY, AUG. 3.

Steamship President, Capt. Cousins, for San Diego.

Steamship Watson, Capt. Griffiths, for Seattle, via San Francisco.

Steamer Klamath, Capt. Jahnsen, for Portland via San Francisco.

Steamer Brooklyn, Capt. Madsen, for Hardy Creek, via Redondo Beach and San Francisco.

THURSDAY, AUG. 4.

Steamship President, Capt. Cousins, for Seattle, via Redondo Beach and San Francisco.

FRIDAY, AUG. 5.

Steamer Chehalis, Capt. Kettlesen, for Aberdeen, via San Francisco.

SATURDAY, AUG. 6.

Steamer Santa Rosa, Capt. Harris, for San Diego.

SUNDAY, AUG. 7.

Steamer Santa Caut. Harris, for San Francisco, via Redondo Beach and Santa Barbara.

IN PORT.

Steamer Wellesley, Con. L. Co. wharf.
Steamer Temple E. Dorr, Pac. L. Co. wharf.
Steamship President, P. C. S. Co. wharf.
Steamer Brooklyn, Salt Lake wharf.
Steamship Watson, Crescent wharf.
Steamer Gray's Harbor, Salt Lake wharf.
Steamer Daisy Mitchell, S. P. wharf.
Steamer Lakme, Con. L. Co. wharf.
Steamer Despatch, Pac. L. Co. wharf.
Steamer Doris, S. P. L. Co. wharf.
Schooner Taurus, S. P. L. Co. wharf.
Schooner Philippine, K. C. L. Co. wharf.
Schooner Ludlow, S. P. wharf.
Schooner Esther Buehne, S. P. slip.

ON WAY TO THIS PORT.

Steamer Dandon, from Port Oxford.
Steamer Shna-Yak, from Portland.
Steamer Johan Poulsen, from Portland.
Steamer Tamalpais, from Gray's Harbor.
Steamer Centralia, from Aberdeen.
Steamer Raymond, from Gray's Harbor.
Steamer Stanley Dollar, from Hoquiam.
Steamer Alcatraz, from Point Arena.
Steamer Bowdoin, from Eureka.
Bark Alden Bessie, from Honolulu.
Barkentine Echo, from Coos Bay.
Schooner Endeavor, from Tacoma.
Schooner Lottie Bennett, from Tacoma.
Schooner Lucy, from Umpqua River.
Schooner Caroline, from Umpqua River.
Schooner C. A. Thayer, from Gray's Harbor.
Schooner Azalea, from Eureka.

COMING FROM FOREIGN PORTS.

British steamer, Falls of Orchy, 3133 tons, on way from Antwerp.

British bark Formosa, Capt. Fretwurst, on way from Newcastle, Eng.

British steamer Penrith Castle, at Antwerp, loading.

German ship Wilhelmina, at Antwerp, loading for Henry Lund & Co.

Tide Table for San Pedro.

		High.	Low.
Wednesday,	Aug. 3	9:10 p.m.	2:20 a.m.
Thursday,	" 4	7:55 p.m.	1:42 p.m.
		9:48 a.m.	2:01 a.m.
Friday,	" 5	8:40 p.m.	2:27 p.m.
		10:22 a.m.	2:37 a.m.
Saturday,	" 6	9:21 p.m.	3:07 p.m.
		10:56 a.m.	4:12 a.m.
Sunday,	" 7	10:03 p.m.	3:39 p.m.
		11:28 a.m.	4:43 a.m.
Monday,	" 8	10:43 p.m.	4:21 p.m.
		11:50 a.m.	5:12 a.m.
Tuesday,	"	11:21 p.m.	5:17 p.m.
		12:18 p.m.	5:37 p.m.
		12:00 p.m.	6:05 p.m.

Port Items.

The steamer Chehalis, Capt. Kettlesen, called this morning to land passengers and proceeded to San Diego with a cargo of lumber, loaded at Gray's Harbor. She will call here Friday for passengers on the return voyage to reload.

Eighty-four hours from Willipa the steamer Wellesley, Capt. Lindquist, arrived today with 640,000 feet of lumber for the Consolidated Lumber Company and proceeded to Wilmington to discharge.

With nearly 1000 tons of merchandise for Los Angeles wholesalers, of which 400 tons were discharged at Redondo Beach, the steamer President arrived today from San Francisco and Seattle and will proceed to San Diego tomorrow morning.

The schooner Rosamond, Capt. Peabody, sailed today for Raymond, and the schooner A. J. West, Capt. Smith, for Gray's Harbor. Both will reload for San Pedro.

The steamship Roanoke, Capt. Dunham, sailed tonight for Portland, via San Francisco, with passengers and freight for the North Pacific Steamship Company.

The steamer Tahoe, Capt. Paulsen, sailed today for San Francisco to load freight for Portland. The steamer Klamath, Capt. Jahnsen, sailing tomorrow, will also load freight at San Francisco for Portland. Northbound shipments to Portland, both from this port and San Francisco, have increased wonderfully in the last year. A majority of the steam schooners, bound for Columbia River, load partial cargoes here or at San Francisco for Portland, whereas they formerly sailed in ballast.

Word has been received from members of the crew of the revenue cutter Perry, reported today as wrecked in northern waters, that the cutter confiscated a Japanese schooner with ninety-five seal skins early in July, and arrested the poaching crew. Last year the honor of capturing the only Japanese poaching schooner fell to the Perry.

The steamer Temple E. Dorr, Capt. Ravens, arrived this morning from Eureka, with 825,000 feet of redwood for the Pacific Lumber Company and proceeded to Wilmington to discharge.

The steamer Coos Bay, Capt. Bowen, arrived this morning from San Francisco and way ports, with 100 tons of produce, and sailed for return with merchandise. Upon return to San Francisco the Coos Bay will be laid up for repairs and the City of Topeka take her run.

The steamer Brooklyn, Capt. Madsen, arrived today from Needle Rock, via San Francisco, with passengers and a cargo of ties. She will sail for return tomorrow, calling at Redondo Beach to discharge a partial cargo, and for passengers.

The Union Oil steamer Whittier returned from Ventura last night and loaded a return cargo of crude oil for Ventura, sailing this afternoon.

The steamer G. C. Lindauer, Capt. Andresen, sailed today for Gray's Harbor to reload lumber, via San Francisco, with a full list of passengers. Another steam schooner, with a full list of passengers for San Francisco sailing today, was the Arctic, Capt. Swanson.

The steamer Rose City, Capt. Mason, sailed today for San Francisco and Portland with a big list of passengers and a partial cargo of freight.

SAN FRANCISCO, Aug. 2.—Arrived: Steamer J. B. Stetson, South Coast, from San Pedro. Sailed: Argyll, for San Pedro.

SHARES AND MONEY.

PRICES CHANGE EVERY HOUR.

PROFESSIONAL TRADERS SHOW INDECISION.

Their Views of the Speculative Outlook, Changing Many Times, Influence the Fluctuations—Market Responds to Favorable Reports from Harvest Fields.

[ASSOCIATED PRESS NIGHT REPORT.]

NEW YORK, Aug. 2.—The stock market today was largely an affair of professional traders and their views of the speculative outlook seemed to change from hour to hour, judging by the continual fluctuations of prices. The movement of some prominent stocks gave warning that the bear party had been at work in the last few days. There is no one subject at present to which so much importance is attached as the years agricultural harvests and the market showed a real response to the more hopeful turn of the day's news in that respect. Early depression was transformed into a buoyant and active closing. The government report on cotton conditions as of July 25, was the foremost influence in shaping judgment of the agricultural outlook. The condition figures, showing heavy deterioration during the month and a poor comparison on which the average in a number of years, does not offer great inspiration to enthusiasm when considered absolutely. The speculation considered it not from that standpoint, but relatively. In that light it was no worse than expected and better than some of the preliminary estimates, notably that of the National Ginners' Association. There were reports of cloudy weather in Texas, where the trouble is with the drouth rather than excessive moisture. The drouth stricken portions of the corn belt were reported to have been visited by "abundant and soaking rains," and there was heavy selling of that commodity on the exchange to bear out the reports. The cheerful tenor of those advices strengthened the resistance which stocks had begun to show to the depression of the early part of the day. The depression centered on the Hawley group to the accompaniment of predictions that the dividend on Chesapeake & Ohio could not be maintained and that the ambitious projects of combination centering around that property were becoming involved in embarrassments similar to those which overcame the Pearson syndicate. There appeared a demand for the stock that was not felt yesterday during its sharp fall and the bears found the supply small when they began to bid for it to cover their shorts. This put a new face on the matter. The strong rally in Chesapeake & Ohio and a similar rebound on Sloss Sheffield steel served as a warning that protective measures against bear raids were in force. A sharp reduction in the London visible supply of copper, reports of improving demand for that metal and reiteration of assertions that a policy of curtailed output had been entered upon by the principal producers served to strengthen the copper industrials. New orders for steel products and specifications on contracts were said to satisfy the ideas of authorities in that trade. The over-extended bears in the market were put fairly to rout before the end of the day and the active list showed gains all the way from 1 to 4 points. Bonds were irregular. Total sales, par value, $1,300,000. United States bonds were unchanged on call.

NEW YORK STOCKS.

CLOSING PRICES—ACTUAL SALES

[Furnished by Logan & Bryan, Members New York and Boston Stock Exchanges, Bradbury building.]

NEW YORK, Aug. 2.—[Exclusive to The Times.] Following were the closing prices, sales and high and low quotations today:

Sales.		High.	Low.	Close—Bid.	Close—Ask.
300	Atlantic Coast L.	107	106⅞	107	108
....	Allis Chalmers	....	....	7¾	[illegible]
[illegible]	[illegible]	[illegible]	[illegible]	[illegible]	[illegible]

Total sales, 256,000 shares.

Money opened, 1¾ per cent.; highest, 2; lowest, 1; ruling rate, 1¾.

New York Bond List.

[Furnished by Logan & Bryan, Members New York and Boston Stock Exchanges, Bradbury Bldg.]

NEW YORK, Aug. 2.—Following were the closing bond quotations:

	Bid.	Asked.
Am. Tel. & Tel. Conv. 4s	[illegible]	[illegible]
American Tobacco 6s	[illegible]	[illegible]
American Tobacco 4s	[illegible]	[illegible]
Atchison Gen. 4s	[illegible]	[illegible]
Atchison Conv. 4s	[illegible]	[illegible]
Atchison Adj. 4s stamped	[illegible]	[illegible]
Atchison Conv. 5s	[illegible]	[illegible]
Atlantic Coast Line Cons 4s	[illegible]	[illegible]
Atl. C. L., L. & N. Col. 4s	[illegible]	[illegible]
Baltimore & Ohio Gld 4s	[illegible]	[illegible]
Baltimore & Ohio 3½s	[illegible]	[illegible]
Brooklyn Rap. Transit 4s	[illegible]	[illegible]
[illegible]	[illegible]	[illegible]

HARVEY JOINS ANANIAS CLUB.

Roosevelt Gives Editor of "North American Review" Full Initiation in Office of the "Outlook."

[ASSOCIATED PRESS DAY REPORT.]

NEW YORK, Aug. 2.—Col. Theodore Roosevelt yesterday added another distinguished member to the Ananias Club in the person of Col. George Harvey, editor of the North American Review.

The initiation took place in the office of the Outlook, of which Col. Roosevelt is contributing editor, and the new member, while not actually present, was put through with vim, and considerable bounce.

While Col. Roosevelt did not use the "shorter and uglier word," in connection with Col. Harvey, his language was distinctly blunt and plain.

The reopening of the club, which was closed just prior to Mr. Roosevelt's departure for Africa, was brought about through an article in the August number of the North American Review, entitled "Is Roosevelt an Asset or a Liability?" and which was signed "The Editors," in a paragraph at the top of page 151, this sentence occurred:

"But recently Roosevelt, the man, declared that if a national election were to be held next November, he undoubtedly would be the Republican candidate, and would win."

When Col. Roosevelt saw this his eyes snapped, and his teeth clicked as he almost shouted: "That is a simple falsehood; I have never said anything like that."

It was pointed out to Col. Roosevelt that Col. Harvey evidently meant to convey the impression that he would be forced to accept the nomination. By that time Col. Roosevelt appeared extremely angry, and again repeating that he had never made the statement attributed to him, made a rush for the waiting elevator.

"It may be unseemly for me to engage with Mr. Roosevelt in a controversy involving a question of veracity. That which I wrote, of course, is true," said Col. Harvey at his home at Deal Lake, N. J., last night.

AID BOYCOTT FUND.

HONGKONG, Aug. 2.—The Chinese self government society of Canton received today a letter from Chinese inhabitants of San Francisco, enclosing $1000 for the preliminary expenses of the propaganda now carried on by the society. In the letter the establishment of a boycott on American goods as a reprisal against alleged grievances of the Chinese at treatment in the detention sheds on Angel Island, San Francisco, is urged. The Cantonese society takes a sympathetic attitude and has called a meeting to discuss the matter.

No Wait. No Delay.

You are next at the COOKSEY BARBER SHOP, 222-5 W. Fourth St.

Partner Wanted Immediately

I can purchase about 2500 acres of the most choice oil producing land in the world, only a short distance from the big Maricopa oil gushers and flowing wells. Owners will guarantee this land to produce flowing wells on every quarter section or no money. I have option to buy this immensely valuable tract of oil land at the greatest bargain ever offered by any one. Producing 26 gravity oil wells adjoining this ground, with a pipe line to the property, with big oil refinery, railroad and tide water transportation, but 3 miles away. It will require ten thousand ($10,000) to buy this area of Black Liquid Gold. I will put in one-half of this amount myself. I will explain everything connected with this splendid proposition to your entire satisfaction, having been on the ground, and know of its enormous possibilities and value. I will have no time for triflers, but will entertain business gentlemen or ladies. CALL IMMEDIATELY AT BROADWAY OCCIDENTAL HOTEL, ROOM 282. MR. HENRY R. HOMER.

CURED

Dr. M. S. Chenoweth
The Master Specialist

Varicose Veins
Hydrocele
Hernia
Piles
Fistula

MANY CASES PERMANENTLY CURED IN ONE TREATMENT.

My large and special practice has fitted me to cure Varicose Veins, Hernia, Hydrocele, Piles and Fistula without resorting to experiment, or severe surgical operations, and the cures I have effected are the best proof of my ability to do just as I claim. I know just what is to be done in each case, and lose no time in doing it. You do not suffer any pain or lose time. My cures are not only for the time being, but I guarantee them to be permanent.

I am the oldest licensed and longest established specialist in California. I am a graduate of one of the largest medical colleges in the United States, I was physician in outdoor clinic, St. John's Hospital, St. Louis, Mo., 1888-1889, and railway surgeon on Harriman lines in Colorado for four years. Member of American Medical Society for six years, and the author and publisher of medical works of recognized authority. I do not hide under a false name, nor publish a false picture, nor make a false statement of any kind. I personally own and conduct my office, see my patients, and treat them personally from the time they come to me until I discharge them as cured.

I offer not only FREE consultation and advice, but of every case that comes to me I will make a careful examination and diagnosis without charge. Ailing persons should not neglect this opportunity to get expert opinion about their trouble.

My offices are open all day from 9 a.m. to 9 p.m., and Sundays from 10 to 12.

DR. M.S. CHENOWETH

453½ S. SPRING ST., LOS ANGELES.

DRS. SHORES & SHORES, Offices in the Henne Bldg., 122 Third St., near Spring. A thorough medical examination FREE to all who apply this week with catarrh, deafness or any chronic nervous or private diseases. $3 a Month—medicines free for all catarrhal diseases. Office hours 9 to 5; evenings, 7 to 8; Sundays, 10 to 12. Henne Bldg., 3rd and Spring. Entrance 122 W. 3rd.

TO-NIGHT
Cascarets
THEY WORK WHILE YOU SLEEP

Home Decorators
Pease Bros.
640-646 SOUTH HILL ST.

CANCER

Cured in Three Days

Without knife or pain. Three doctors. Seventh year in Los Angeles. Our offices and sanatorium fitted for the scientific and effective treatment of cancers and tumors. Specialists of 40 years' experience in charge, who treat all cases with the NEW GERMAN REMEDIES. Breast tumors removed without surgical operation or pain, OUR NEW METHOD guaranteed. Internal tumors treated. Skin cancers. FEE, $10. Our references cured patients. All chronic diseases cured. Bad cases wanted.

Hours 9 to 4. Half price 30 days.
THE GERMAN REMEDY CO.
Rooms 224 and 225 San Fernando Bldg. 4th and Main Sts., Los Angeles, Cal.
NEW CURE—BOOK FREE.

Steamships

LONDON PARIS BREMEN **North** TUESDAYS 10 A. M.
Express Sailings.
K. Wm. d.Gr. Aug. 9 | Cecilie ...... Aug. 23
G. W. (new) Aug. 16 | Kronp'z Wm. Aug. 30

LONDON PARIS BREMEN **German** THURSDAYS 10 A. M.
Twin Screw Sailings.
Barbarossa..Aug. 11 | Gr. Kurfuerst Sept. 1
Bremen .... Aug. 25 | P. F. Wm. ...Sept. 8

GIBRALTAR NAPLES GENOA **Lloyd** SATURDAYS 11 A. M.
P. Irene ....Aug. 13 | Berlin (new) Aug. 27
K. Luise....Aug. 20 | K. Albert....Sept. 10

Wireless and Submarine Signals.
Independent Round-the-World Tours.
Travelers' Checks Good All Over the World.
OELRICHS & CO., Gen'l Agts., 5 Broadway, N. Y.
Robert Capelle, 250 Powell St., San Francisco, Cal.; or Hugh B. Rice Co., 609 S. Spring St.; Lehman's S. S. Agency, 249 Spring St.; German-American Savings Bank Steamship Dept., Spring and Fourth Sts.; H. O. Wilson, 557 S. Spring St., Los Angeles, Cal.

HAMBURG-AMERICAN

All Modern Safety Devices (Wireless, &c.)
London—Paris—Hamburg
‡G. W'ds Aug 18 3p.m | ‡Pennsy'nia ..Aug. 31
*Cincinnati Aug. 20 | **K. Aug. V. Sept. 3
**Unexcelled R-Carlton a la Carte R'trant.
‡Hamburg direct. *New.

GIBRALTAR, NAPLES AND GENOA.
S. S. MOLTKE .... August 30, 2 P. M.
S. S. HAMBURG .... September 20
Hamburg-American Line, 160 Powell St., San Francisco, Cal., or Hugh B. Rice & Co. 609 S. Spring St., Los Angeles, Cal. Also German-American Savings Bank, Spring and Fourth Sts

Clearinghouse Banks

NAME.	OFFICERS.	
COMMERCIAL NATIONAL BANK, 401 S. Spring, Cor. Fourth.	W. A. Bonynge, Pres. Newman Essick, Cashier.	Capital....$200,000 Surplus and Profits. $ 47,000
FARMERS' AND MERCHANTS' NATIONAL BANK. Cor. Fourth and Main.	I. W. Hellman, Pres. Chas. Seyler, Cashier.	Capital...$1,500,000 Surplus and Profits..$1,900,000
MERCHANTS' NATIONAL BANK, S. E. Cor. Third and Spring.	W. H. Holliday, Pres. Chas. G. Green, Cashier.	Capital.....$200,000 Surplus and Profits....$600,000
CENTRAL NATIONAL BANK, Fourth and Broadway.	S. F. Zombro, Pres. James B. Gist, Cashier.	Capital.....$300,000 Surplus and Profits...$242,000
NATIONAL BANK OF CALIFORNIA. N. E. Cor. Fourth and Spring.	J. E. Fishburn, Pres. H. S. McKee, Cashier	Capital.....$500,000 Surplus and Profits....$180,000
BROADWAY BANK AND TRUST COMPANY. 208-10 S. Broadway, Bradbury Bldg.	Warren Gillelen, President. A. W. Redman, Cash.	Capital.....$250,000 Surplus and Profits...$325,000
CITIZENS' NATIONAL BANK, S. W. Cor. Third and Main.	R. J. Waters, Pres. Wm. W. Woods, Cashier.	Capital...$1,000,000 Surplus.$ 500,000
FIRST NATIONAL BANK, S. E. Cor. Second and Spring.	J. M. Elliott, Pres. W. T. S. Hammond, Cashier.	Capital...$1,250,000 Surplus and Profits..$1,625,000

Savings Banks.

GERMAN AMERICAN SAVINGS BANK
THE BANK WITH THE EFFICIENT SERVICE
SPRING AND FOURTH STS.

N. E. Cor. Second and Spring Sts.
AMERICAN SAVINGS BANK
Resources $2,400,000.00.
4 per cent. Interest paid on Savings Deposits
New Modern Safe Deposit Boxes for Rent. $2.00 and up per year.
Money Loaned on Improved Real Estate

Trust Companies.

TITLE INSURANCE & TRUST CO.
Corner Franklin and New High Streets
Issues Policies of Title Insurance. Issues Certificates of Title
Acts in All Trust Capacities. TEL. EXCHANGE 12

MERCHANTS BANK and TRUST CO. Paid Up Capital $250,000 Surplus Over - $200,000
Branch 2456 South Hoover St. 209-11 So. Broadway. Transacts a general banking and Trust Business

LOS ANGELES TRUST & SAVINGS BANK
SIXTH & MAIN STS. INTEREST PAID ON DEPOSITS

PROVIDENT Mutual Building, Loan Association
Pays 5 Per Cent. on Pass Book Deposits. 6 Per Cent. on One Year term. No Unnecessary Withdrawal Notice. 135 South Broadway

Oil & Metals Bank and Trust Co.
311 WEST THIRD STREET

E. F. HUTTON & CO.
MEMBERS NEW YORK STOCK EXCHANGE, COTTON EXCHANGE, COFFEE EXCHANGE, CHICAGO BOARD OF TRADE.
B. E. BURNS, Manager. 112 West Third Street

Logan & Bryan
NEW YORK, CHICAGO, SAN FRANCISCO, LOS ANGELES
GROUND FLOOR, BRADBURY BLDG.
Most Extensive Private Wire System Ever Organized.

FOR AN OIL INVESTMENT THOROUGHLY SAFEGUARDED for Monthly Oil Magazine free or call
Pacific States Guaranty & Land Co., First National Bank Bldg., San Francisco, Cal.

You Can Place a "Want Ad" —IN— The Times without leaving your home.

Telephone today or tonight and your advertisement will reach the attention of over two hundred thousand readers tomorrow.

Ask for Times "Want Ad" Department, repeat your "WANT," and your ad will be carefully taken and inserted in THE TIMES.

Daily and Sunday—The Times CLASSIFIED ADVERTISING COLUMNS are the clearinghouse of the whole Southwest for large, numerous and important business transactions.

TO LET
Office Space and Desk Room
Why "wait" for the elevator when you can rent Office Space and Desk Room on the Ground Floor for less?
FREE PHONES
APPLY ON PREMISES
531-533 South Spring Street

BISHOPS COCOA & GROUND CHOCOLATE

Bartlett Music Co. Opp. City Hall, 35 S.

Maier's "Select" Beer
A Perfect Beer for Particular People

A.J. Hamilton & Son SOLE AGENCY FOR STACY ADAMS SHOES 311 South Broadway

Fundamental Condition

Fundamental conditions in Southern California are never better than they are today... MIDWAY UNION OIL COMPANY...

Joseph Ball Company
Government, Municipal, Corporation and Other Investment Bonds...

WM. R. STAATS CO.
Los Angeles. Pasadena.
Municipal and Corporation BONDS
Descriptive Circulars and Information furnished on request.

Investment Bonds
SECURITY
Central Income Property
Convey Ownership Rights
Pay 6½% to 7% and carry Growth in Value Profit
THE TRUSTEE COMPANY
424 S. Broadway, Suite 2...

N. W. HALSEY & CO.
Government, Municipal and Corporation
BONDS
UNION TRUST BUILDING
LOS ANGELES, CAL.
San Francisco, Philadelphia, New York, Chicago

Night and Day
ALL NIGHT & DAY BANK
5TH & SPRING ST.

WE PAY INTEREST ON DEPOSITS
The Southern Trust Company
The "Wall Street" of Los Angeles

E. H. WOODSIDE
Security Bldg. Los Angeles

Oleum Development Co.

Money to Loan
On approved real estate.
EQUITABLE SAVINGS BANK
First and Spring.

6% INTEREST PAID
STATE MUTUAL BUILDING & LOAN ASSN.
223 S. SPRING ST. LOS ANGELES

Barroll & Co.
BONDS

Snowball-Sullivan Company
INVESTMENT SECURITIES

WANTED
Street Improvement Bonds
Empire Securities Company
502 Union Trust Bldg.

THE CITY
AND ENVIRONS.

TODAY AND TONIGHT.

THEATERS.

Belasco—"Billy" .... 8:15 p.m.
Burbank—"Little Johnny Jones" .... 8:15 p.m.
Grand—"The Queen of the Highway" 8:15 p.m.
Los Angeles—Vaudeville ......2:30 and 8:15 p.m.
Majestic—"Iris" ....2:15 and 8:15 p.m.
Orpheum—Vaudeville ....2:15 and 8:15 p.m.

PUBLIC GATHERINGS.

Assembly—Baptist, at Long Beach.... All day
Assembly—Christian Church at Long Beach .... All day

SPORTS.

Baseball—Vernon vs. Los Angeles, at Chutes Park .... 2:30 p.m.
Tennis—Southern California championship at Long Beach.......... All day

"THE LAND AND ITS FATNESS."

Permanent exhibit at the Chamber of Commerce building on Broadway.

BUREAU OF INFORMATION.

Times Branch Office, No. 531 South Spring street.

NEWS AND BUSINESS.

Secures Federal Job.

Irving A. Holt, who resides at No. 125½ South Los Angeles street, has been appointed to a clerkship in the War Department at Washington.

Wants Delegate to St. Paul.

President Scott of the Chamber of Commerce is looking for a member of that body for appointment as a delegate to the National Conservation Congress, which will meet at St. Paul, Minn., in September. He asks that anybody who can find it convenient to go shall communicate with him at once.

Jump Saves His Life.

John Burke, a machinist's helper, who was working at the bottom of an elevator shaft, in the establishment of the W. P. Fuller Company's paint store, at No. 146 North Los Angeles street, narrowly escaped being crushed to death under a falling freight elevator yesterday. He jumped just in time, but fell and received injuries on the head and contusions of the back. He was taken to the Receiving Hospital.

BREVITIES.

California Club Art Gallery: The California Club of Los Angeles can now show on its walls a valuable collection of paintings. They are almost all of rugged western scenery and by the greatest artists. The finger of the Greatest Master has traced the magnificent scenes that hang upon the stupendous walls that surround Idyllwild. For particulars about Idyllwild address Earl Powers, 1414 South Hope street, Los Angeles. M. 7616. Home 81.

For linotype machine composition, all faces and measures, at reduced prices, apply to The Times Linotype School, corner San Fernando and College streets; telephone Main 8290. Students wanted to learn operating; good trade, salaries high.

Replies to The Times Want Ads., addressed to the Branch Office, No. 531 South Spring, may be left for delivery at the Main Office. They will be promptly sent to the Branch Office.

Southern California Standard Guide Book, by the Los Angeles Times. Price 50; by mail, 10c extra. Address Times-Mirror Printing and Binding House, 110 N. Broadway, Los Angeles.

Hotel Rosslyn and Natick. Best 25-cent meals. Sunday eve. 35 cents.

For correctly fitted glasses see De-y.

Also artificial eyes at 309 S. Spring st.

PREACHES NEW CULT.

Countess, Who Renounces Title and Riches to Reach Masses, May Open School.

"In order to reach the masses, it is necessary to come down from the ladder of high social position or caste and stand with them on the same footing."

Mme. Aurelia Biethen-Gabor, who was formerly a Hungarian Countess, who renounced her title, dating back to 14 A. D., and her wealth to become a missionary of the new cult of Bahaism.

A woman of prepossessing appearance, about 36 years of age and of many attainments, including a speaking knowledge of thirteen languages, she is here to found, if possible, a branch of the new sect.

"If I find the people of Los Angeles receptive, I shall open here a school for the education of children in the right direction, teach them the things which are useful, the domestic sciences, languages and above all, love."

She dwelt particularly on love. It is the central idea of Bahaism apparently, the love of all things. In a way she touched upon the love of mothers of the present day, and scored the women who go into politics and seek suffrage.

"They are foolish. Their sphere is the home, where they can help to bring up their children and where they can put a great deal more love than is lavished in the present day," she declared.

The visitor is almost fanatical in her belief in the faith for which she has sacrificed everything. She made some great claims for the wonderful spread of her religion, and when asked who of prominence in this country has adopted Bahaism as a religion, she mentioned the name of Mrs. Wm. Randolph Hearst and several other prominent women.

"Even President Taft and Col. Roosevelt are among our believers," she claimed vehemently and in rather broken English, into which she lapsed on becoming over-enthusiastic.

In further explanation of the new faith, she stated that it was the one promised in the prophecies.

"The time of the millennium is at hand, and, in that time, the five great religions of the earth will all be made one by the teachings of Bahaism. These religions are the Jewish, Buddhistic, Mohammedan, Christian and Zoroastrian. We have already some 10,000,000 followers in the world and the number is growing fast, particularly here in America where there are congregations in nearly evey large city."

FORGERY CHARGE NOW.

Price of Promotion Fame, Accused of Signing Woman's Name to Stock Certificate.

W. R. Price, who has several times been a defendant in the civil and criminal courts, was arraigned before Justice Baird yesterday on a charge of forgery.

He is accused of having forged the name of Ella C. Howard to a stock certificate, which she gave him as security for the payment of a subscription for shares in the Gold Dredging Company.

Price is a resident of Long Beach, and was the founder of the Temple of Psychology there. He has promoted many schemes and mining propositions, and has had endless trouble as a result of his operations.

Mrs. Mary J. Helm has been the most strenuous prosecutor of him. She has sued him for everything from breach of contract to slander.

Price declares that the alleged forgery is upon shares of stock which are worthless, and which he gave back to Mrs. Howard at the time he destroyed the note she gave him and never paid.

He was recently tried on a charge of having obtained money under false pretenses, and the jury disagreed. The new trial is set for next Monday, but will probably be postponed.

He furnished bail for his appearance before Justice Baird for examination on the forgery charge.

AT THE BEACHES.

Patrons of The Times visiting any of the following named resorts during the summer season may have The Times served to them by the regular agent named by notifying either The Times main or branch office or the local agency, at the regular subscription price of 20 cents per week and 75 cents per month.

Santa Monica, A. E. Jackson, No. 1453 Third. Home 1116.

Redondo Beach, W. J. Hess, Wharf No. 1. Home 204.

Long Beach, Milton Doolittle, No. 121 East Ocean avenue, Home 308. S. H. Underwood, No. 14 Locust avenue. Home 853; Sunset 7203.

Ocean Park, H. M. Oerter, No. 123 Pier avenue, Main 1111.

San Pedro, T. B. Stephenson, 117 W. Sixth St. Main 2900; Home 38.

Catalina, Ernest Windle, opposite Hotel Metropole, Avalon.

Idyllwild, Earl Powers, Idyllwild Store.

Coronado Tent City, J. A. Fraser.

VITAL RECORD.

MARRIAGE LICENSES.

The following marriage licenses were issued yesterday. Name and age given.

ALVARADO-RAMIREZ. James Alvarado, 15; Guadalupe Ramirez, 19.
URE—MYERS. James M. Ure, 36; Ollie Myers, 34.
FORD—SAMMONS. Henry W. Ford, 59; Sarah A. Sammons, 43.
BARNES—VAN REDEN. Blakeslee Barnes, 27; Mary E. Van Reden, 25.
CARROLL—WHITE. Charles F. Carroll, 21; Jennie L. White, 17.
COEMEN—MOORE. Joseph L. Coemen, 22; Grace Moore, 20.
MUSWICK—BROWNFIELD. Max F. Muswick, 33; Mary S. Brownfield, 33.
NICHOL—DUNHAM. William T. Nichol, 23; Ray L. Dunham, 23.
BLY—TRAGUE. Cassius E. Bly, 47; Nannie F. Trague, 38.
GRIMES—FARMER. John E. Grimes, 27; Grace J. Farmer, 25.
HOBART—HARRIMAN. Charles C. Hobart, 76; M. Ophelia Harriman, 58.
MAGEE—M'KELLAR. Thomas A. Magee, 51; Margaret J. McKellar, 39.
PROVOST—FUCHS. Flint E. Provost, 21; Ethel L. Fuchs, 19.
SMITH—DILLARD. Alvah H. Smith, 40; Mabel Dillard, 37.
CHURCH—ESCHERICK. Boyd Church, 25; Helen Escherich, 21.
TICKNER—HINDERMARSH. Frank Tickner, 32; Dollie Hindemarsh, 45.
WELMER—GRATSKY. Hymar Welmer, 28; Millie Gratsky, 22.
CAHILL—WALSH. William M. Cahill, 24; Mamie Walsh, 23.
GRINDL—DUBHERT. Anton Grindl, 40; Sophite Dubhert, 36.
WELDON—ROBERTS. Harry I. Weldon, 31; Mary Roberts, 28.

BIRTHS.

Names, sex, place and date of birth.

BARALANI. Severina and Battista. Daughter. Pacific Hospital. July 29.
CRIST. Grace and J. G. Daughter. 439 Sichel street. July 20.
HERGEL. Anna and Fred. Boy. 1411 South Main street. July 21.
HINSDALE. Jennie and J. T. Daughter. 1152 East Fortieth street. July 28.
LAMBERT. Susan and Leon. Boy. 621 West Seventh street. August 1.
MATTLOCK. L. and Jesse. Boy. 338 Ogier street. July 15.
M'CLELLAN. Anna and Robert. Daughter. 678 Eschandia street. July 28.
PRENTISS. Alexandra and Charles. Boy. Los Angeles. July 28.
PRIECE. Minnie and George. Daughter. French Hospital. July 21.

OFFICIAL DEATH LIST.

Name and place of death—	Age.	Date.
ARMSTRONG, Sara, Los Angeles....	28	2
BRADFORD, Martha M. Los Angeles	54	2
FURNIVALL, Joseph, Los Angeles..	81	2
O'DONNELL, Thomas, Los Angeles.	37	1
STURGES, Adelia, Los Angeles......	68	1

DIVORCE SUITS FILED.

KRIECHBAUM. Helen, against George H.
NEALE. Alta against W. Arthur.
SILTON. Anna F. against James E.
WILSON. Leiah A., against Alexander H.

DIVORCE DECREES GRANTED.

DURRETT. J. C. from Mary E. Desertion.
COLE. Alice from John M. Failure to provide.

DEATHS.

With Funeral Announcement

ARMSTRONG. In this city, August 2, Mrs. Sara Armstrong, aged 28 years, beloved wife of Harry F. Armstrong.
Funeral from the chapel of Pierce Bros. & Co., 810 South Flower street, August 4, at 3 p.m. Interment Inglewood. Wilcox and Clifton (Ariz.) papers please copy.

BRADFORD. In this city, August 2, Mrs. Martha M. Bradford, aged 54 years, beloved wife of Charles E. Bradford.
Funeral services will be held at the chapel of Pierce Bros. & Co., 810 South Flower street, August 3, at 9 a.m. Interment, Pomona, Cal. The deceased was a member of the Eastern Star, had occupied all the chairs in the Rebekah degree, I.O.O.F., and was president of the W.C.T.U. at Bakersfield. She is survived by two daughters, one son, four brothers and four sisters.

CARLS. August 1, 1910. At Sierra Madre, Andrew A., beloved husband of Nannie White Carls, aged 44 years, 10 months.
Funeral from parlors of Booth & Boyson Company, 1147 South Flower street, Wednesday, August 3, at 2 p.m. Interment I.O.O.F. Cemetery.

EXTON. At the California Hospital, August 2, 1910, William J. Exton.
Funeral notice later. Remains at chapel of Orr & Edwards Co., corner 12th and Hope street.

HILLS. August 1, Margaret Elizabeth, wife of the late J. R. Hills of New York; aged 65 years.
Funeral services Thursday afternoon at 2:30 at the residence of her son, Edwin M. Hills, No. 1670 West Twenty-fourth street.

IRVINE. In this city, August 1, Clara Belle, (of Lincoln Neb.,) beloved wife of Frank P. Irvine. Aged 34 years; mother of Carl, James and Robert Irvine.
Funeral today at chapel of E. B. Overholtzer-Sons Company, Pico and Grand avenue, 2 p.m. Rev. A. Darms officiating. Interment Rosedale. Friends invited. Lincoln (Neb.) papers please copy.

MANAHAN. At his residence, 906½ South Grand avenue, August 1, 1910, William Manahan.
Interment Elgin, Tex. Shipment by Orr & Edwards Company.

M'CORMICK. At Lankershim, Cal., August 2, Alexander McCormick, aged 67 years.
Funeral from residence Wednesday, 10 a. m. Interment Hollywood Cemetery.

OLSEN. At her residence, No. 1132 East Twenty-second street, August 2, 1910, Ruth Olsen, widow of the late Arndt Olsen.
Funeral services will be held in the chapel of Orr & Edwards Company, corner Twelfth and Hope streets, Thursday, August 4, at 3 o'clock p.m. Interment, Rosedale Cemetery.

STUMPS. At 613 North Soto street, August 1, 1910, Mary, age 79 years.
Funeral at the chapel of Bresee Bros., 855 South Figueroa, Thursday at 10:30. Interment Oakaloosa, Iowa.

Funeral Notice, I.O.O.F.

Officers and members of Los Angeles Lodge, No. 35. You are hereby requested to attend the funeral of our late brother, A. A. Carls, Past Grand, August 3, at 2 p.m., from the parlors of Booth & Boyson Company, 1147 South Flower street. Interment I.O.O.F. Cemetery. Special car provided.
By order of Chas. H. Hall, Noble Grand.

CARDS OF THANKS.

Mr. and Mrs. James A. Millar wish to thank their friends for the kindness and sympathy extended in their late bereavement.

UNDERTAKERS.

We Have Removed to
Our new parlors, corner 12th and Hope streets.
ORR & EDWARDS CO.
Sterling B. Boothe, Pres. and Treas.
John D. Faris, Vice-Pres. and Sec.

Peck & Chase Co., Undertakers.
1212-15 S. Figueroa st. Lady assistant. National Casket Co. caskets. Tel. Main 61, 53737.

50 H.-Power Auto-Ambulance.
Connell Company, undertakers, 1051 South Grand avenue. Home F3435, Main 8435.

Robt. L. Garrett & Co., Undertakers.
No. 1237 South Flower street. Main 2, F7382.

Exquisite Diamonds At Extreme Reductions

You cannot begin to appreciate the astounding diamond values we are offering unless you come here and see the gems. This is the sale of the enormous wholesale stock of the J. P. Trafton Company—and it is no exaggeration to say that such values are rarely met with in a lifetime. Every reduction here quoted is absolutely legitimate and bona fide.

$15.00 Diamond Rings, now $8
$25.00 Diamond Rings, now $14
$35.00 Diamond Rings, now $20
$55.00 Diamond Rings, now $30
$85.00 Diamond Rings, now $50
$130.00 Diamond Rings, now $85
$165.00 Diamond Rings, now $125

GENEVA WATCH AND OPTICAL CO.
305 South Broadway

Olive Oil

Splendid California Olive Oil, pure, nutritious and splendid flavor.
Our own Peerless Label, in bottles
40c and 70c
Southern California Wine Co.
Phones—10104; Main 332.
518 SO. MAIN STREET.

"The Exclusive Specialty House."
Myer Siegel & Co.
251-255 SOUTH BROADWAY.

Closing Out
Women's and misses.
Linen Suits
Heretofore $20.00 to $45.00
$12.50
Included are very handsome tailored suits, in fact the whole stock of imported and pure linens, favored looms and desirable colors as well as white linen suits.
Choice while they'll last at—
$12.50
"Siegel's for Women's and Children's Wear"

California Furniture Co.
Broadway near Seventh
Exclusive Agents
Globe-Wernicke Elastic Bookcases

Big Shoe Sale

Special Bargain Tables in Basement today and tomorrow.
MAMMOTH SHOE HOUSE
519 South Broadway.

Ivers & Pond and Pease Pianos
Holmes Music Co.
422 SOUTH BROADWAY

UNIQUE
Cloak and Suit House
245 South Broadway

OBITUARY.

Mrs. Douglas Boardman.

ITHACA (N. Y.) Aug. 2.—Mrs. Douglas Boardman, widow of Judge Boardman, for whom the Cornell College of Law building was named, is dead at her home here, aged 86 years. She was born in Duchess county. Mr. Boardman presented an extensive law library to Cornell.

SUPREME LODGE SESSION.

Milwaukee Mayor Welcomes Representatives of Knights of Pythias. Election of Officers Interests.

[ASSOCIATED PRESS NIGHT REPORT.]

MILWAUKEE, (Wis.) Aug. 2.—The second day's proceedings of the Knights of Pythias Grand Encampment and the Supreme Lodge convention opened today with the public welcoming ceremonies to the Supreme representatives of the convention, when Mayor Seidel delivered the address in the auditorium. The convention then went into executive session for the opening of the Supreme Lodge.

Interest in the election of new officers is growing rapidly, the sharpest contest being over the choice for Supreme Vice Chancellor and Supreme Keeper of Records According to precedent, George M. Hanson of Calais, Me., Supreme Vice Chancellor, will be elevated to the office of Supreme Chancellor.

The Pythian Sisters held their opening ceremonies today under the leadership of Supreme Chief Nellie E. Merriam.

The feature of the day was the parade of the Uniform Rank.

Great Special in Our New Glove Dept. Regular $1.50 16-Button Milanese Silk Gloves per pair.. 59c
WITHOUT doubt the finest grade of Silk Gloves ever retailed at $1.50. They come in all the new fancy summer shades. Today pair 59c.

DAYLIGHT STORE. SUNSET M. 7021; HOME 10133
Jacoby Bros.
331-333-335 South Broadway.
"SOMETHING NEW EVERY DAY."

Regular 25c Extra Heavy All-Silk Messaline Ribbon Per Yard.......... 15c
WE have just received another 1000 bolt lot of this famous Ribbon which is much in demand for millinery purposes, 4½ inches wide. A full range of colors to select from. Today 15c yard, limit of one bolt to a customer.

Our 8th Semi-Annual King Cotton Sale
Creates New Price Records in Every Department

Three Full Racks of Dainty Lingerie and Tub Dresses Go on Sale Today, Third Floor, at $7.95

(Former Price Marks Read from $12.95 to $19.50 Inclusive)

THE neatest and most delightful summer dresses, fashioned from the daintiest and sheerest lingerie materials, such as lawn, mull and batiste. They come in effective one-piece models and in an unusually good selection of styles, elaborately trimmed with Valenciennes laces and Swiss embroidery; pink, blue and white; all sizes in the lot. Also dresses of gingham, chambray, rep and lawn, all beautifully trimmed and offered at a price that assures you the greatest possible values of the season.

REGULAR $2.00 "Paul Jones" middy blouses in white galatea with blue sailor collars; all sizes. Wednesday (Third Floor) $1.50

REGULAR $3.50 Wash Dresses in gingham, rep anr other materials; all styles in the lot; sizes to and 8 years. (Third Floor) $1.65

Table Linens in the King Cotton Sale

You never Had a like opportunity to buy the highest grades of Imported Linens for so little money. Reductions startling and sensational. —Basement.

10c Printed Lawns, Yd. 4c
REGULAR 10c Printed Lawns in neat figured and floral patterns; fast colors; at 4c yard. Limit of 10 yards to a customer. No telephone orders and none sent C. O. D.

65c Unbleached Table Damask, 70 inches wide, per yard....... Today 50c
$1.50 Bleached Table Damask; 70 inches wide; extra weight. Yard. $1.00
75c Bleached Table Damask, 64 inches wide; assorted designs. Yard...... 60c
$2.50 Table Napkins; bleached, heavy linen; 20x20. Dozen $1.79
75c Unbleached Table Damask, 58 inches wide; dice patterns. Yard 60c
$1.75 Pattern Table Cloths; 8-4 size; fine range of patterns. Each... $1.25
$1.15 Bleached Table Damask, 70 inches wide, choice of patterns. Yd. 90c
$1.50 Damask Table Scarfs; size 18x54; hemstitched. Each $1.09

10,000 King Cotton Bargains—Basement

Values to $3.00 Straw Hat Shapes 15c
75c White Jean Corsets; new models; all sizes, pair 50c
65c Men's "Jack Rabbit" work and Negligee Shirts 33c
$1.00 Men's "Jack Rabbit" Work & Negligee Shirts..... 45c
1200 regular 25c imported Jeweled Hatpins 5c
200-yard spools White Cotton Thread; Nos. 40, 50, 60, spool... 1c
$1.75 Mercerized Black Petticoats, 18-in. flounces $1.09
$1.00 Black Percaline Petticoats; extra full cut 69c
Regular 15c Misses' Fast Black Ribbed Hose 9c
Values to $1, odds and ends in Handbags 12½c
20c Childrens' good quality Muslin Drawers 12½c
$7.50 Women's Lingerie, Rep. & Chambray Dresses.. $3.95
$5.00 Women's Tailored Linen and Lingerie Dresses .. $2.65
Regular $1.50 to $2.75 White Duck Skirts at 95c
Regular $1.00 Women's White Duck Skirts today 50c
Tailored Linene Waists. Regular values to $2.00.......... 95c
Regular $2.50 Tailored Natural Linen Waists $1.50

King Cotton Sale, Fourth Floor Tailored and Lingerie Waists
At Below Factory Cost

Tailor-made Lawn, Madras and Cross-bar Waists in a score of pretty patterns; also the daintiest lace and embroidery trimmed Lingerie Waists that retail regularly up to $2.00, at 95c
A great lot of 250 dozen beautiful Lingerie Waists in a host of charming designs; attractively trimmed with pretty laces and embroideries; values to $4, at $1.50
A clean-up of 285 dozen Lingerie Waists; some of the most exquisite creations selling this season at $3, $3.50, $4, & $4.50 are to be found in this lot at... $1.95
"Royal" Sample Waists; every woman knows how desirable "Royal" Waists are; 65 doz. of the handsomest tailored and lingerie models; some slightly mussed; values to $6.00, at $2.45
Lingerie Waists of finest mull and batiste, many dainty embroidered. Regular $5.00 values, at $2.95
A canceled order of Waists shipped by mistake. The most charming lingerie models imaginable. $6.50 values.. $3.95
The very highest character of Lingerie Waists, selling regularly at $7.50 and $8.50. Today priced $4.95

King Cotton Sale Undermuslins
Fourth Floor.

In the way of variety, elegance of styles and unheard of values this sale outstrips any similar event of the season.

EVERY garment is strictly high-grade, made from selected muslins, cambrics and longcloths and cut generously full and roomy. The sewing and workmanship in general is of the highest order. Trimmings of finest laces and embroideries are lavishly and artisticly employed. Scan the price list.

Values to 50c Corset Covers and Drawers 21c
Values to 75c Corset Covers and Drawers 39c
Values to $1.50 Corset Covers and Drawers 69c
Values to $1.50 Gowns and Skirts now 79c
Values to $2.00 Gowns, Skirts Combinations and Chemises.. 95c
Values to $3.00 Gowns and Skirts now $1.29
Values to $3.95 Gowns, S'ts Combinations & Chemises .. $1.95

New Summer Trimmed Hats $4.75
Values to $12.95

LARGE group of very beautiful Trimmed Dress Hats, not shop-worn, but fresh from the workroom, made of very finest materials, two-piece blocked Hats, trimmed with soft chiffons, handsome imported flowers of different discriptions. Come in a variety of shapes, trimmed in the newest designs, as our designer has just returned from New York and gave these all the newest effects. Usually sell at $10.95 up to $12.95, today

$4.75

Entire Stock Untrimmed Hats Three Prices None Reserved

LOT NO. 1—UNTRIMMED HATS up to $3.50, at 89c
LOT NO. 2 UNTRIMMED HATS up to $5.00, at $1.49
LOT NO. 3—UNTRIMMED HATS up to $7.50, at $1.89
Second Floor.

Japanese Bazaar
THE YAMATO, Inc.
635 TO 637 S. BROADWAY.
We always serve you free with tea and cake in our pretty tea garden.

BROCK & FEAGANS
CONFINE THEIR DIAMOND SELECTIONS TO PERFECT GEMS

Bathing Caps
50c Values—Today 25c
Boswell & Noyes
3rd and Broadway

The Walker Portable

A five-room two-story cottage for $400. Folding stairway; folding beds, folding couch. See sample at 610 S. Grand ave. P. O. Box 1372. F 1956.
Asbestos lined.

IVERS & POND PEASE PIANOS
HOLMES MUSIC CO.
422 S. BROADWAY

Cemeteries.

INGLEWOOD PARK CEMETERY
Two miles outside of the city limits, on the Los Angeles and Redondo Ry. 300 acres of perfect land with improvements outclassing any cemetery on the Coast.
207 S. Broadway, Room 202. Phones—F3303; Main 4659. Supt., Phone A3593.

HOLLYWOOD CEMETERY
Rolling lawns, trees, shrubbery, and beautiful lakes.
MODERN—IN EVERY RESPECT.
Situated in the most beautiful section of Southern California the ideal location just inside Los Angeles city limits. Melrose and Colegrove car lines to grounds.
A CEMETERY THAT IS PERFECT.
A1131. 208 Laughlin Bldg. Main 381. Cemetery Phones—59055, Hollywood 512.

EVERGREEN CEMETERY
(The Los Angeles Cemetery Assn.)
Boyle Heights, near city limits. Operated under perpetual charter from Los Angeles city. Modern chapel and crematory.
Office, 380 Bradbury Building.
Phones—Main 652; A5466.
Cemetery—Home D1058; Boyle 9.

ROSEDALE CEMETERY
An Endowed Memorial Park, noted for its natural beauty; Endowment Fund for perpetual care, over $250,000; modern Receiving Vault, Chapel, Crematory and Columbarium; accessible. City Office, Suite 302-304 Exchange Bldg., N. E. cor. 3rd and Hill sts. Phone Main 909, A3629. Cemetery Office, 1831 West Washington st. Phones 72558, West 80.

FOREST LAWN CEMETERY
NON-SECTARIAN
FOREST LAWN

'Tis a hard life the umpire leads, no matter what his decision, he's sure to be wrong. Bend your knees and thank Heaven that umpiring is not your trade. You can guess right some of the time, anyway. And your best decision right now will be to look into our
SEMI-ANNUAL CLEARANCE SALE.
We're selling our $25 & $23 suits at $19
Our $30 and $28 suits for........ $24
and all other suits and trousers and vests at big reductions. Guaranteed to fit, and built on the famous B & K system of good tailoring.
A. K. BRAUER SUCCESSOR TO BRAUER & KROHN
"TAILORS TO MEN WHO KNOW"
128-130 S. SPRING
COR. FIFTH & SPRING 114½ S. MAIN

Hoffman's Millinery
425 SOUTH BROADWAY.
Home F4958.

LOS ANGELES LIMITED
SALT LAKE ROUTE
THREE DAYS TO CHICAGO
TICKETS & INFORMATION AT 601 SO. SPRING ST. & FIRST ST. STATION

CHOICE MEATS
Lowest prices. "Pay cash and save money" at
THE NEWMARKET,
522 and 524 S. Broadway.

Dennis O'Brien
The Irish Tailor
Knows His Business
Opposite Orpheum
222 So. Spring Street.

For Sale—The largest piece of highly desirable unimproved business property centrally located in Los Angeles, over 300 feet frontage on West Eighth street, just west of Bixel street, desirable for large apartment house, hotel, hospital, sanatorium, magnificently located, high and sightly; also an extra fine 50. ft. lot for apartment house, same location. Also elegant corner lot 80x170 for high class residence.
T. Wiesendanger
Room 311, Merchants' Trust Bldg., 207 S. Broadway, Main 2043, A 2043.

Why Grow Old?

Copyright

What does your appearance mean in business or socially? Does the wrinkled-up face of any man or woman appeal to you? You answer no! Then why should your wrinkled face appeal to others? It doesn't. Nor do your freckles, moles, ill-shaped nose, sagging or hollow cheeks. On the contrary, any of these blemishes are repulsive. Why not have them permanently removed by a skillful doctor? Perhaps you do not know who can do this work for you successfully. That is why we publish this announcement—so you may know. Why delay? There is no time like the present. Call on us at once, or if you cannot call send 5 cents in stamps for our new booklet B. We are doing a high class of work, that is not done by any one else in this country—or any other. Earle Institute, Suite 801-2 Broadway Central Bldg., 424 So. Broadway, Los Angeles, California. Office hours, 9 to 5; Sundays, 10 to 12 only.

Removal Sale
NOW IN PROGRESS
Wetherby-Kayser Shoe Co.
215-217 So. BROADWAY
New Location after Aug. 1st
BROADWAY AT FOURTH

PARMELEE-DOHRMANN CO.
LOS ANGELES LARGEST CHINA STORE
434-444 So. BROADWAY.

Largest Dental Office on the Coast.
Good Set Teeth, $2.50.
Yale Dentists
444 So. Broadway.
Open evenings till 8. Sundays, 9 to 12 M. Home Phone F3544

Wood Bros
Men's Clothes
343 South Spring

The Owl Drug
Original Cut-Rate Drugg...
Best Qualities. Lowest Pr...
Cor. Fifth and Broadway
625 Broadway. 320 S. S...

BRENT'S
712-714-716-718 So. MAIN
THE GREAT CREDIT HO...
Real Spot Cash Prices
EVERYTHING FOR THE H...
Furniture—Rugs—Stoves

5 YEARS ECLIPSE OF PROFITS
MATCHLESS V... IN MENS GO...
LOWMA...
131 So. Sp...

10c a Button—$1 a ...
Dutchess Trous...
AT
Silverwoods

GUARANTEED 10 YEARS GOOD PIANOS
$5 DOWN $1...
NO INTEREST
MONEY BACK IF NOT SATISFACTORY
FITZGERALD MUSIC CO.
523 SO BROADWAY

STAYON GLASSES
Fitted by our expert Optician... Ground to order... prices.
THE WHITLEY JEWELRY...
347 So. Broadway.

Legal

Assignee Sale.

The undersigned, assignee of ... Christy, of Tucson, Arizona, is now ... to receive sealed bids for the ... of said Christy, consisting of a ... wholesale and retail stock of ... wines and cigars, also fixtures ... ing of bar, office and store, ... pool table, kitchen furniture ... sils (not including gas range) ... storage plant—not on premises ... standing accounts, and value of ...

A complete inventory of the stock, fixtures, etc., may be seen ... time at the office of John Ch... East Congress st., Tucson, Ariz.

Bids will be received covering ... fixtures and outstanding accounts ... for the stock, fixtures, etc. ... the outstanding accounts.

A certified check for ten per ... purchase price offered must ... each and every bid.

All bids must be mailed ... the assignee on or before A... 1910, and the assignee reserves ... to reject any and all bids.

ALFRED J. GOLDS...

Tucson, Arizona.

SEALED PROPOSALS will be ... office of Treasurer, Pacific ... D. V. S., Soldiers' Home, ... County, Cal., until 12 o'clock ... 1910, under Subsistence, House... tal, Repairs and Farm, and ... for furnishing and delivery of ... accordance with instructions ... which, with blank proposals and ... formation, may be had upon ... E. W. Moore, Treasurer.

XXIX™ YEAR.

N. B. Bl...
DRY...
RELIABLE GOOD...

Two Rousin...

The second and fourth floo... r's flag is down. The ma... success on Blackstone Barg... have chosen a $5.00 Bargai... the prizes. You'll be able to... than any similar event has e... exaggerated statements, but...

REMOVAL
Half a Doz...
Pianos Selli...
Specially Offered
at the Flat Price of
$185

...Pianos offered at this spe... price for two days' selling ... entirely sold out yester... But, inasmuch as we advertis... two days' offer, we have selected ... ments in order to carry out the offer ... these, come today for it if possible ... new instruments, and that terms ... $8 or $10 monthly.

Kranich & ...
Jewett, K...
and C...
Farrand a...
Most Fav...

For the ... counts ... way Pi... during ...

Geo. J. Bir...
Steinway, Cecilian and ...
345-347 South Sp...

CANADIAN PACIFIC
LOW ROUND TRIP R...
TO ALL EASTERN ...
During the Summer Months, with St...
CANADIAN PACIFIC
...Hundred Miles of Unsurpassed Scenery Through ...
CALL OR WRITE FOR RATES OR ...
A. A. POLHAMU...

The Los Angeles Times

XXIXTH YEAR. WEDNESDAY MORNING, AUGUST 3, 1910. On All News Stands, Trains and Streets. | 5 CENTS.

N. B. Blackstone Co.
DRY GOODS
RELIABLE GOODS AT POPULAR PRICES.

Two Rousing $5.00 Sales

The second and fourth floor are in a selling-race. The starter's flag is down. The management has said "Go! Ride to success on Blackstone Bargains." Both department-managers have chosen a $5.00 Bargain list for Wednesday. Yours are the prizes. You'll be able to get more for $5 here Wednesday than any similar event has ever offered. We are not given to exaggerated statements, but we KNOW these values.

The $5 Sale on the 2nd Floor
Up to $22.00 Values

Can we describe them? We can't even begin to in this limited space. There are towns in this country where a Sale like this would be given a Half-Page. We believe in smaller ads. and bigger values.

Linen Suits and Poplin Suits, with long and short model coats, the very prettiest gingham dresses you ever saw, trimmed mighty daintily, and lingerie dresses with such pretty lace and embroidery, that $5 just about pays for the trimming on some of them. All go at $5.

$5

The $5 Sale on the 4th Floor

These items are bound to keep up the busy hum and buzz of the Semi-Annual Reduction Sale.:

$7.50 Togo Rugs in stencil or oriental designs, 6x9 ft. Wear like iron..

$6.50 White Wool Blanket, 11-4, with blue or pink borders, silk bound, full and fluffy ....

$8.50 Rep Portieres, with tapestry borders in all colors ....

Lot of $7 and $8.50 Curtains. Choice of Irish Point, Brussels Net, Silk and Novelty ....

$7.50 Green and Brown Grass Rugs, 8x10 ft.......

Mohair or Lemington, 30x60-inch rugs, worth to $8.50 and up to $9 Wiltons, 36x63 inches.......

$5

REMOVAL SALE
Half a Dozen Good Pianos Selling Regularly From $250 to $350
Specially Offered at the Flat Price of
$185

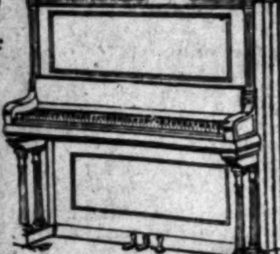

The Pianos offered at this special price for two days' selling were entirely sold out yesterday. But, inasmuch as we advertised this as a two days' offer, we have selected and added several more instruments in order to carry out the offer made. If you want one of these, come today for it if possible. Remember, they are all brand new instruments, and that terms can be arranged to suit—$6, $8 or $10 monthly.

In addition to the above, discounts of $75 to $250 will be made on these well known makes—

Kranich & Bach, Sohmer
Jewett, Kurtzmann
and Other Pianos—
Farrand and Other
Player Pianos—
Most Favorable Terms

Steinway

For the first time special discounts will be offered on Steinway Pianos—these will be in force during our Removal Sale only.

Geo. J. Birkel Co.
Steinway, Cecilian and Victor Dealers
345-347 South Spring Street

LOW ROUND TRIP RATES
TO ALL EASTERN CITIES
During the Summer Months, with Stop-over privileges
CANADIAN PACIFIC RAILWAY
Hundred Miles of Unsurpassed Scenery through the CANADIAN ROCKY MOUNTAINS
CALL OR WRITE FOR RATES AND INFORMATION
A. A. POLHAMUS
General Agent Passenger Department
600 S. Spring St., LOS ANGELES

WICKETS.

LADY PLAYERS MAY NOT PAD.

Comely Maids and Matrons Tackle Cricket.

Feminine Bowlers Will Put "Maidens Over."

Mere Man in Match to Each Be "Southpaw."

Despite the air of superior disdain with which the leather-lunged, blown-in-the-bottle American baseball fan affects to look upon cricket, the great English game is steadily widening its foothold in the affections of Southern California's sport lovers. And not the smallest impetus its popularity ever received will be the "ladies' game" slated for the old Santa Monica polo grounds a week from next Saturday.

However much carping critics may aver that cricket is a "ladylike" game, this will be the first time, at least for this section, that the term will be literally justified. Ladies have played cricket in other parts of the world, but this is positively their first appearance at the bat—or, if we are to be technical, before the wicket—in all of Southern California. From the interest which the forthcoming event has inspired, however, the sporting sages are justified in the prophecy that it will not be their last.

A ladies' team, to be captained in all probability by the world's tennis champion, May Sutton, will take in turn the wickets and the field against the cream of the Santa Monica Cricket Club, under the captaincy of C. P. Hurditch, cricket crack and one of the best players that the Staten Island Club ever turned out. Wielding the willow for the men will be such well-known cricketers as H. F. Elliot, W. Wilkes, T. Jamieson, P. J. Tompkins and "Pat" Higgins, father of Southern California cricket.

Joke? No joke at all. It is going to be one of the closest games ever played in these parts. Not only that, but it is whispered among the experts of local cricket circles that the ladies have better than an even chance of winning. Southern California maids and matrons are by no means lacking in athletic prowess themselves. Moreover, those who will defend their sex with the big, hard horsehide and the upholstered finger-mitts are no strangers to the game.

OFFICIAL "LINE-UP."

The official line-up (if that is the correct word) of the ladies' eleven has not yet been made public by Mrs. Woodhouse, its organizer. It is practically assured, however, that both May and Florence Sutton will play; also Mrs. Hurditch, Mrs. Jamieson, Mrs. Elliot, Mrs. W. G. Cochrane, Mrs. W. Wilkes, Miss E. W. Bamford, Miss C. Jamieson and Mrs. "Pat" Higgins.

Not alone from the fact that all of these are either the relatives or the better halves of expert players, but from their own experience, they are as handy with the paraphernalia of cricket as with its characteristic language. Merely as an indication of the caliber the men are up against, it may be mentioned that Mrs. Higgins, for instance, is nearly as good a cricketer as her athletic husband. She hails from Sydney, Australia, and in her recent Rosebank College days was a prominent figure in the women's teams in that stronghold of the game.

The handicap is scarcely needed, perhaps, but in order to counterbalance their assumed superiority in strength and lasting power, it has gone forth as a decree that all the men shall became southpaws for the occasion. Whether they can or not, they will have to bat and bowl and field entirely with their left hands. Cricket bowling is not as easy as it looks at best, but done with the left hand, it is to be doubted if any comments from the gallery anent poor throwing will be directed at the feminine contingent.

WILL THEY PAD?

Whether the ladies will don the standard cricket costume or not is a vexed question; nothing official has been given out about it. Blazers, blouses, caps—even ball-proof skirts—are easy matters, but the regulation pads, without which no cricketer would ever defend a wicket—sh. Nobody knows.

There will at least be the notable advantage in their favor that they can catch high ones in their laps, maybe, and there is no question but that the umpire will be distinctly up against it in the event of an appeal as to the technicality known as "leg before wicket."

The regulation ball will be used; its rock-like hardness tempered by no merciful outside padding for tender palms. The ladies will be provided with light bats if they want them, but they are hardly likely to. Any one of Miss Sutton's husky team will be eminently up to knocking a boundary for four with a full-weight willow.

Nor will any advantage as to first innings be given or asked. The toss-up goes; if the ladies go in first they expect to hold the bat for ten outs and a century at the very least. If they take the field, they may need a map to locate the mysterious spots known as point, cover-point, mid-off, square-leg and the slips—but they will get there without asking their opponents to show them.

Who will bowl for them is another of the things now unknown. Whoever is chosen for that responsible position, prospective spectators are assured that her performance will be a continued series of that which the cricketer knows as "maiden over."

GETTING INTO SHAPE.

That the field shall be one worthy of the great event is a matter of no little concern to the Cricket Club. Already men and teams are at work on the old polo grounds, leveling and scraping, oiling and rolling the big rectangle where the match will be held. The 22-yard pitch will be heavily oiled and a strip of matting, six feet wide, laid along its entire length, from crease to crease. The pitch will be perfect, the wicket fast, the outfield beyond reproach. For the big crowd which the unparalleled attraction will draw, a grandstand will be provided.

The game will probably begin, after the Australian fashion, at 11 a.m., and it is expected that both sides will be out by 6 o'clock, obviating the occasional cricket fiasco known as a draw. At 4 o'clock the game will pause long enough to justify one old-time description to the effect that cricket is a "mild commotion washed down by innumerable cups of tea." Refreshments will be served the players in the clubhouse and the social side of the event brought into prominence.

While the actual outcome of the match may be a matter for speculation, it is certain that it will be a stem-winder. Also that, if the ladies win, they will do so by good playing and not by reason of the gallantry of their opponents. Also that it will be amusing to look at.

To Play in First Southern California Women's Cricket Match.

Mrs. P. J. Higgins, of Los Angeles, at the bat ready to block a fast one. She and the other experts are bringing an innovation into local sportdom.

"A WOMAN SCORNED."

Negress, Jilted, Dons Male Attire, and Fires Faithless One's Home, Detectives Say.

Ora Allen, a young negress who, the detectives say, when jilted by A. D. Johnson, also colored, donned male attire and set fire to Johnson's house, was arrested yesterday by Detectives Home and Cowan and arraigned on a charge of arson before Police Judge Rose. Her bail was fixed at $5000 and the hearing set for the 8th inst. at 2 p.m. Unable to give bail, Ora was locked up.

Johnson lived at Ninth and Mateo streets in a single story frame house belonging to G. H. LaValle. The house was burned one night several weeks ago, and what was supposed to be a young man was seen running from the scene as the flames broke out. Home and Cowan were assigned to work up the case which they believed to be incendiary. Yesterday morning, they arrested the Allen woman and found in her rooms, a suit of man's clothing which tallied closely with the description given of the person seen running from the fire.

SOONERS.

NO ROCK FOR THOROUGHFARE.

HIGHWAY COMMISSION HAS TWO REASONS FOR DELAY.

County Scoured in Vain for Supply of Crushed Stone Fit for Paving Road to Harbor; Besides, Fills Must Be Settled by Winter Rains, Says the Report.

The Highway Commission is taking the stand that the citizens of the harbor towns must be saved from themselves in improvement of the harbor traffic thoroughfare.

After searching over the entire county for a quantity of stone sufficient to complete the boulevard before the winter season begins, the commissioners reported to the Board of Supervisors yesterday, that they were unsuccessful.

In addition to this, they declared that they were as firmly convinced as ever that it would be only justice to themselves and to the residents of the entire county to delay the work on this thoroughfare.

"We have already pointed out the fact that a portion of this road on which deep fills have recently been completed must be allowed to settle during the coming rainy season before the macadam cover is put on," the report reads in part.

"If the remainder of the road could be completed this dry season, which is a physical impossibility, its usefulness for the purpose of hauling freight by automobile trucks would be limited during the rainy season by the soft condition of these fills, as well as by the long and circuitous stretches of dirt roads at the lower end of the boulevard. Furthermore, in building the road piecemeal, the expense would probably be materially increased.

"The importance, eventually, from an industrial and traffic standpoint, of this main thoroughfare between the business center of Los Angeles and its water front at Wilmington and San Pedro, can scarcely be exaggerated. The gentlemen who are urging this improvement so strenuously at this time are beyond doubt deeply and in good faith impressed with this fact, and it is for this reason that they are so urgent in their demands that the work be started at once.

"It may not be unlikely that some of them are perhaps unconsciously influenced by many false and slanderous rumors which have been circulated by malicious and ill-informed persons that certain portions of this boulevard system are not going to be completed at all under the bond issue, and that this is very likely one of them.

"However, the Highway Commission is now on record that this harbor will be built and complete in 1911, and to this end a contract will be let before the coming rainy season closes."

The commission also states that it would be advisable to put in heavier pavement on this highway than on the other improved roads, as it will have to bear up under the strain of much traffic.

The Supervisors took a trip yesterday afternoon over the thoroughfare. They expressed an intention of conferring with the city authorities before any further action is taken.

FOILED!

HORSE THIEF MAY BE SHOT.

Officers Search at Midnight for Dead Body.

Desperate Attempts Made to Steal Animal.

Owner Fires Three Times and Blood Clots Found.

A search for a horse thief, who is believed to be lying dead in a secluded place in the rear of McCarey's Pavilion, was conducted at an early hour this morning by officers of the Central and East Side Police Stations. At the time of going to press the corpse had not been located.

John Joseph, No. 927 Date street, telephoned to the Central Station shortly after midnight stating that he had fired three shots at a horse thief who had tried three times to steal an animal from the stable at the rear of his home. Joseph says he feels sure one if not two shots took effect.

At the first flash of his revolver the thief screamed with pain and dashed down the alley, whirling to meet another bullet sent in his direction. He yelled again and then fled, pursued by a final shot.

Joseph searched the dark places back of the pavilion and the passage-way between the Llewellyn Iron Works, looking for a dead thief. When he failed to find the body he became worried and hurried to notify the police, urging a thorough search to make certain that the man whom he shot is not lying hidden somewhere bleeding to death rather than be captured.

MAKES THREE ATTEMPTS.

A short, thick-set man, wearing a black suit and slouch hat, which he keeps pulled down well over his eyes, seems to have set his heart on stealing one of Joseph's horses. Within the last ten days he has tried three times to steal one, and has been balked on each occasion.

Once he was found hiding in a stall when a hostler heard a restless movement among the horses, and investigated the trouble. One horse was untied and walking about the barn. A minute later, a short man dressed in dark clothes dashed out through an unhooked back door.

Two days later, the rear door was found open late at night, and a short heavy-set stranger darted around the corner out of revolver range, when the watchful horse owner tried to surprise him.

Last night, the third attempt was disastrous. If the persistent horse-thief is not dead, he will probably have lost hope of obtaining a horse from Joseph's barn.

POLICE SCOUR VICINITY.

When word of the shooting was received, Sergt. Adams, in charge, arranged to have the neighborhood scoured by patrolmen who were rushed to the scene. The East Side Station was notified, and officers from there joined the search.

Joseph is said to bear a reputation for veracity, and several residents of the neighborhood report that they heard the shots fired. Others have been told by Joseph of the strangely persistent thief who is evidently determined to have one of his horses.

Blood stains were found in the alley and on some fence palings. At an early hour this morning, an officer discovered a series of blood clots leading toward San Fernando street and the Southern Pacific tracks.

BOOST FOR CONVENTIONS.

Head of League Off for Chicago to Land Knights Templars Conclave. Other Gatherings.

Motley H. Flint, president of the Convention League, will leave for Chicago tomorrow morning to attend the conclave of the Knights Templars. His mission is to boost for bringing the conclave to Los Angeles, and he is a past master at the glad-hand art.

The league is now on the trail of the National Hardware Jobbers and the American Hardware Manufacturers' Association, which always meet in conjunction with each other. W. H. Bennet of this city, a member of the latter association, will attend the meeting at Atlantic City and do his best to secure the next one for Los Angeles.

Secretary Wiggins of the Chamber of Commerce is in communication with members of the International Petroleum Congress, which will this year meet in Roumania. Dr. Frederick Salathe of this city is a member of the congress, and will aid the league in its endeavors to land the next meeting.

The prospects are good for obtaining the 1911 meeting of the National Fraternal Congress, which this year meets in Detroit. Mrs. M. E. Keller and Charles S. Hardy represent this city at Detroit, and will use every endeavor to carry the day for Los Angeles.

PICKETS STILL AT IT.

Constable Obtains Evidence of Intimidation by Union Laborite and Latter Is Arrested.

James Brown, No. 1641 Linda Vista street, was arrested last night at his home on a warrant issued by Justice Williams yesterday afternoon, charging him with attempting to intimidate independent workingmen in violation of the anti-picketing ordinance.

Patrolman Wicklund surprised Brown at his residence, and took him to the Central Police Station where he was released on $10 bail.

The complaint was sworn to by Deputy Constable A. J. Phillips, one of the guards of the Baker Iron Works, who obtained indisputable evidence of Brown's pernicious activity as a picket.

DERRICK GONE, WELL SAVED.

Fire Eats Up Five Thousand Barrels of Oil Near Consolidated Midway's Gusher.

Fire which started in the cookhouse of the Consolidated Midway Company's property yesterday burned that building, swept the derrick off the great gusher, and devoured 5,000 barrels of oil nearby, but did not get to the well. Orders were at once placed for a new derrick and buildings so that operations will not be long interrupted.

THE PUBLIC SERVICE---In the Courts and Offices.

SUMMARY OF THE DAY.

The Council is considering leasing the old Philips block for housing overflow city offices.

J. C. Durrett told in Judge McCormick's court how his wife, Mary, left him and became an actress, appearing at the Grand Operahouse and Belasco Theater.

Flora Kanoff, of Pasadena, married Emil Reuter when he had another wife in the East, and she testified in Judge McCormick's court yesterday that her alleged husband had taken all of her money and invested it in Imperial property now in the name of his first wife.

A new jury was drawn for duty in Judge Moss's court yesterday, and the panel will report today.

Louise Brunner was allowed $3000 yesterday by Judge Crow for the support of herself and family during the pendency of the divorce action against Herman Brunner.

F. B. Goodrich and S. C. Haber, collectors for the Pacific Light and Power Company and the Southern California Edison Company, respectively, were sent to jail yesterday when they failed to put up bail after being arraigned on complaints of illegal charging. Attorneys left for San Francisco last night to apply for a writ of habeas corpus.

H. B. Fournier, agent for the Cashier Cash Register Company, who shot at a man who was trying to help him start his automobile, paid a fine of $90 in the police court.

AT THE CITY HALL.

SOON TO HAVE THREE HALLS?

COUNCIL MAY ADD THE PHILLIPS BLOCK TO CITY'S LIST.

Overflow from City Hall to Be House on North Spring Street While Temple Block Site Is Working for an Income—Combination Storehouse and Rent Saving.

If the plan now discussed by the Council Supply Committee is adopted Los Angeles will have three City halls. It will have the present one, which part of the city officials occupy; it will have the Temple block, bought for a new building, and it will have the Phillips block on North Spring street, formerly Hamburger's store. It will own one, will be buying the other on the installment plan without a "down" payment, and will lease the Phillips block.

The Phillips block scheme is for the purpose of housing all the city officials who are now in other buildings and saving the $40,000 rent bill each year. In addition, it would serve as a municipal storehouse and remove the necessity of spending $10,000 or more for a building on some city property. The block, the committee is informed, may be leased for $1400 a month, which will be more than offset by the Temple block income. The latter is not regarded as adequate in its present condition for city offices.

The Board of Health has already asked for quarters in the Temple block, and the Building Inspector finds that necessary improvements would cost $600. To make the building habitable for office purposes for many departments would require many thousands, and the committee believes it can do better by leasing the Phillips block for a short term—a year or two—while preparations for the new City Hall are being made. Incidentally, it would cause the removal of the aqueduct offices which occupy a whole floor of E. Earl's Central building to the leased property.

BACKS UP.

MODIFIED BOOZE RULING.

Confusion worse confounded! That new liquor ordinance is not what the Police Commission announced it was at Monday night's meeting. Rather the liquor ordinance is what it is, but the commission's "instructions" prepared with so much deliberation and seclusiveness and announced with some ceremony, were not a true interpretation.

Accordingly, Secretary McKeag of the commission issued a second "instruction" yesterday, amending, modifying and correcting one of those issued Monday night, as follows:

"The office of Prosecuting Attorney has authorized the following as interpretation of that portion of the liquor ordinance relative to existing restaurant liquor permits:

"That said permits are not null and void, but that any person desiring to engage in that business, including those holding permits up to and including July 21, 1910, must file application designating the class they desire to operate under, and secure permit therefor. The provisions of the ordinance prohibiting the issue of more than one liquor license permit to any one person will not apply in the case of persons holding two or more permits up to and including July 31, 1910."

CITY ATTORNEY.

ACTION POSTPONED.

The expected action by the Council on the resignation of City Attorney Hewitt and the election of John W. Shenk as his successor has been postponed for a week because of inability to get the members to act until Hewitt's resignation is presented. It is understood that Hewitt will not tender his resignation until he knows who his successor will be, and some members decline to commit themselves until the resignation is in the hands of the Council. Yesterday afternoon the situation was further complicated by an effort of one or two members to induce their colleagues to unite on James A. Anderson, former member of the Board of Public Works, who declined appointment under this administration. There is no suggestion that Anderson would accept, but the purpose is to delay the election.

As it appeared yesterday there are Shenk votes, 1 probable Shenk vote, and 2 Eddie votes, 1 for Emmett Wilson, with one member expressing dissatisfaction with the plan of creating a harbor bureau. In case of a deadlock, this one member would hold the balance of power, but it seemed probable last night that there would be an agreement before tomorrow without him. It will require six votes to complete the changes as an appropriation is involved.

Manchester Avenue Fares.

Five cent fares over the Los Angeles and Redondo road as far as Manchester avenue were discussed again by the Council yesterday. Property owners and residents south of Slauson avenue were represented by J. B. Cook and S. Haskins represented the road. The same arguments were made that have been made several times but the company insisted it could not carry passengers a mile further for five cents. The distance between Slauson and Manchester is a mile and would make the fare good for seven miles without transfer. The Council named a special committee, composed of O'Brien, Betkouski and Whiffen to investigate and report next Tuesday.

Mayor's Rubber Stamp.

Because Acting Mayor Lusk has no rubber stamp facsimile signature with which to sign pay checks Mayor Alexander, who has a stamp, returned to the city yesterday from his vacation retreat near Glendale and Lusk resumed his seat in the Council. All the salary checks of the city are stamped with the Mayor's name and the little rubber stamp prevents manual work. Incidentally Mayor Alexander wanted to give Lusk an opportunity to vote on the city attorneyship succession and to look into the police department muddle a little.

Friend in Need.

Gesner Williams, attorney for the Vernon hog feeders, who are doing their best to destroy the contract system of garbage collection in Los Angeles, appeared yesterday as the attorney for the property owners who object to the garbage loading station at Aliso and Anderson streets. When Acting Mayor Lusk's message condemning the station was read Williams made a speech in which he attacked the City Attorney for defending the suits the Vernon hog raisers have brought to impede the work of Contractor Alexander. The Council referred the whole question to the Public Welfare Committee.

Bonds by Express.

The aqueduct bonds will be shipped to New York by registered mail or express, whichever is cheapest. Express will cost $1530 and mail much less if the arrangements the committee wants can be made which include the insurance of the bonds against loss. It was intended to have City Treasurer Hance take them with him but the committee decided this is unsafe and too much of a charge on the treasurer, though he did not fear the responsibility. He has taken millions before safely and believed he could again but the Finance Committee deemed the method unsafe. So Hance will go to New York and receive the precious documents there. A final resolution issuing the bonds specifically to the three purchasers, Kountze Bros., $530,000; the New York Life Insurance Company and the Metropolitan Life Insurance Company, $500,000 each, was adopted yesterday.

AT THE COURTHOUSE.

JOLLY DIVORCEE GIVEN DECREE.

HUSBAND LAUGHS WHEN LAW SETS HIM FREE.

Testifies Wife Was Bitten by Show Bug and Went on Stage—States Woman Remained Out Late at Night and Told Him It Was None of His Business—All a Joke.

J. C. Durrett, a manufacturing jeweler in the employ of Montgomery Bros., who could not keep from laughing while giving his testimony—the whole thing seemed to be such a joke—was given an interlocutory decree of divorce from Mary E. Durrett, who left her home on West Forty-first street to go on the stage and be an actress.

The Durretts were married in Dallas, Tex., in September, 1908, and the lure of the footlights struck the wife in March, 1909, when she deserted her husband, and two weeks later appeared as Marian Rochester at both the Grand Operahouse and the Belasco Theater, according to the testimony of the deserted one yesterday.

"Was there any reason for her infatuation with stage life?" asked Judge McCormick.

"None in the world; it was simply a case where she thought more of the show business than she did of me or any one else, and she embarked in the profession," said Durrett. "Before she went away she had a playful habit of staying out late at night, but she would not allow me to go along, and when I upbraided her for the conduct she said it was none of my business and that she would do as she pleased."

"Did you support her well?" was the next query.

"I am not bragging on myself, judge, but it was the best in the world. Every Friday night I would lay my weekly wages in her lap, and she did what she pleased with it. But I will say she was a saving little woman until bitten by the show bug," said the witness. "Some time ago I met her at the corner of Fourth and Broadway, after she had just returned from an engagement at Phoenix, and I asked her to return to me, and she said never again." And Durrett laughed as if it was about the funniest thing that had ever occurred to him in a more or less variegated career.

A jewelry workman from the Nordlinger establishment testified that the reputation of Durrett was the best, and he was given his marital freedom. And he was laughing as he left the courtroom.

HERE'S A POSER.

WHAT ARE HER RIGHTS?

Can a woman collect damages from her husband after the annulment of the marriage contract? Is she entitled to money for having cooked his meals, kept his house, sewed buttons on his shirt and performed other wifely duties, after the court has decreed that they were never legally husband and wife? That was the poser that was presented to Superior Judge McCormick yesterday.

The action was brought by Flora Kanoff against Emil Reuter, sometimes known as H. S. Miller, the plaintiff seeking to have her marriage to Reuter annulled on the ground that he was the husband of Alice Smith of Dundee, Ill., by whom he had several children, at the time of the ceremony, February 6, 1907, at Pasadena, when he promised to love, honor and protect the plaintiff.

The woman alleged not only that she had been made a dupe by her supposed husband in regard to his being heart whole and fancy free, but that she disposed of her property in Pasadena after the wedding, giving him the money, and with the sale of some real estate she owned in Oregon, made $1530, which he afterward used in the purchase of two city lots in the city of Imperial.

It was also alleged that after the deed had been made out in the name of H. S. Miller, one of the man's aliases, he afterward had the instrument recorded to himself under the name of Emil Reuter, which she believes is his true cognomen, only to be followed later by the transfer of the deed to the brother of his first and only legal wife, to be followed later by its transfer again to his first wife, the man seemingly acknowledging his responsibility to the initial spouse, and leaving the second woman out in the cold.

The petition of the woman was that the marriage be annulled; that the property in Imperial be declared in trust for the benefit of the plaintiff, and that she be given an order of court for $1000 for services performed by her when she supposed she was the wife of the defendant, that continued during a period of about two years.

While the issue as to the illegal marriage was not disputed by the attorney for Reuter, it was alleged that the second wife had agreed to accept $500 in full settlement of her claim against his client, and that in reality she had been given notes aggregating $700 on that account.

It was stipulated that the case should go over until certain depositions are filed in behalf of the defendant, but, meanwhile, the question whether the woman is entitled to damages for performing services that she supposed were due from her as the wife of Reuter, is still to be decided.

BRUNNER CASE AGAIN.

WIFE GETS ALLOWANCE.

Judge Crowe came from Santa Barbara to give the attorneys in the Brunner divorce action another hearing yesterday. This was for the reading of several depositions that had just arrived from St. Louis, and to consider the motion made by attorneys for Mrs. Brunner that the court make her a suitable allowance for her support, as well as attorney fees. When the action was well on its way, the property of Mrs. Brunner was tied up with attachment proceedings, pending the outcome of the divorce action she had brought against Herman Brunner. It was represented to the court that Mrs. Brunner needed money to conduct her magnificent home in Alhambra, and Judge Crowe made an allowance of $3000, although $5000 had been asked for. In the matter of attorney fees the court refused to make any order, preferring to wait until the final outcome of the case.

Herman Brunner, the aged defendant, was not in the courtroom, the only members of the family in attendance being Mrs. Brunner and the faithful Teresa, who had stood by her mother through all of her trouble, and in turn has been made the beneficiary of about $40,000 worth of stocks, bonds and mortgages belonging to her father.

DOUBLE CHARGES.

COUPLE SEEK DIVORCE.

Judge McCormick spent a pleasant afternoon hearing the marital woes of the Lammers family, yesterday, and both parties to the contention were insistent that their stories of extreme cruelty were the real truth in regard to conditions.

The action was brought by Alma N. Lammers against L. T. Lammers, on the ground of extreme cruelty, while the defendant filed a cross-complaint in which it is alleged that the wife had received too many attentions at the hands of J. R. Cocke, that they had drank red liquor in the family home near Signal Hill, and to make it strong, Lammers set out that his wife had been guilty of various indiscretions with a man by the name of Calkins.

The wife testified to numerous acts of cruelty on the part of the husband, alleging that he had threatened to kill her on numerous occasions, and had not demeaned himself as a dutiful husband should. Lammers admitted that he was jealous of the attentions of Cocke to his wife, and said that he had told Cocke if he did not remain away from his house he would thrash him.

The husband also said he had been prevailed upon by the wife to put a telephone in the house, only to find later that it was being mostly used by his wife and Cocke doing the cooing act by wire. That made him mad and he did indulge in some vigorous language. The case was continued.

WOODBURY'S WOES.

HABEAS CORPUS INVOKED.

Judge Willis yesterday heard the habeas corpus action instituted by attorneys in behalf of James A. Woodbury, who is being held in default of $2000 bail in the County Jail, and against whom an information has been lodged charging that he secured several hundred dollars from the Hollywood Bank without having funds to his credit in the institution. After argument the matter was taken under submission by the court until Friday morning.

It seems that Woodbury deposited a lot of New York exchange to his credit in the Hollywood Bank, and he was allowed to draw against it to the extent alleged in the information, when it was discovered by the bank people that the exchange was of no account, when trouble followed for Woodbury.

It is also charged that Woodbury is wanted for a queer money transaction in the East, and it is probable that if he escapes by the habeas corpus route that he will be taken into custody on another allegation. Woodbury is putting up a strong defense, and it is understood that he has plenty of money to prepare his side of the case.

NEW JURY PANEL.

COURT OF JUDGE MOSS.

The following jurors were accepted for services for the term in Judge Moss's court yesterday, the members of the new panel being ordered to report today for work:

George O. Clark, C. C. Crippen, J. C. Cribb, Fred Detmers, E. Funk, H. P. Flint, S. Grant, R. E. Goodrich, Z. Geohart, H. E. Hall, J. R. Hunt, W. B. Judson, B. F. Knight, Frank M. Kelsey, John W. Stringfield, C. C. C. Tatum and E. J. Wittenberg, Los Angeles; James Bailey, Whittier; R. Brunner, Santa Monica; A. M. Castner, Lee R. Matthews, Pomona; A. V. Handorf, Eagle Rock; Henry L. Kuns, Lordsburg; J. W. Neighbors, Downey; David Powell, Long Beach; James Pearson, Pasadena; L. J. Perry, Redondo; John L. Russell, Rivera; S. A. Stearns, The Palms; Thomas Wardell, Monrovia.

THAT TAX CASE.

TAKEN UNDER SUBMISSION.

The question of the legality of the election held June 30, when the validity of the license ordinance passed by the City Council, was affirmed by a vote of the people, was under discussion in Department Five, yesterday, in the hearing of the case brought by the Southern California Edison Company and the Los Angeles Gas and Electric Corporation, against the city of Los Angeles, seeking to have the ordinance declared invalid.

The plaintiffs are assessed one-third of 1 per cent. on their gross earnings, and a savage attack was made upon the new law.

The case yesterday was taken under submission.

CRIMINAL CASES.

MANY PRISONERS TO PLEAD.

James T. McDaniel, charged with disposing of a bad check, pleaded guilty, and will be sentenced August 10.

Earl Crawford, charged with criminal assault, pleaded not guilty, and his case was set for August 11.

Richard Kaupsell, against whom an information has been lodged, alleging embezzlement, will plead to the charge tomorrow morning.

Fred Young, charged with the murder of Charles Smith, June 24, will plead this morning.

José Rodriguez, burglary, and A. D. Dankberg, giving checks on a bank where he had no funds, will plead to these charges this morning.

DAMAGES FOR HORSES.

HOOF CAUGHT IN TRACK.

Judge Hervey yesterday heard the evidence in the action brought by Theodore H. Heinauer against the Southern Pacific to recover $299.99 for the death of a horse, the injury of a second animal and the value of two sets of harness.

The contention seemed to circle around the proposition that the railroad was responsible for allowing a space to exist between the guard rail and the track large enough to allow a horse's foot to be caught therein and held until it was run down by a locomotive and injured so that it had to be shot.

The accident occurred on Nadeau street March 1, 1909, and Heinauer scheduled his losses as follows: Death of horse, $160; injuries to team-mate, $125; harness destroyed, $25, and wagon pole broken, $10.

Judge Hervey found for the plaintiff, but the amount of the judgment could not be determined for the reason that it transpired the second horse had died since the beginning of the hearing, as the supposed result of its injuries, and it is the evident intention to include the value of that animal in the judgment.

COURTHOUSE NOTES.

BREVITIES MISCELLANEOUS.

MORTGAGE MATTERS. The Church of the Messiah (Congregational,) filed a petition in the Superior Court yesterday, praying for authority to mortgage property belonging to the congregation for $8000, the money to be used by the petitioners. The trustees, Charles F. Bailey, W. F. Knowlton, H. S. Laughlin, M. E. Austin and C. A. Faithfull, unite in the petition. In Judge Bordwell's court the petition of the Second Church of the United Brethren of Christ for permission to mortgage its premises for $5000 was allowed by Judge Bordwell.

OFF CALENDAR. In Judge Hervey's court yesterday the case brought by the Pacific Light and Power Company against the county of Los Angeles, for the recovery of money alleged to have been illegally paid as taxes, was taken off the calendar, to be reset later. It is understood there will be some changes in the case, so far as the defendant is concerned.

DAMAGE ACTION. Nettie E. Sweeten brought suit against the Los Angeles Railway yesterday in the Superior Court for $10,000 damages, alleged to be due from the fact that on July 11 last a conductor in the employ of the defendant failed to stop the car at Bimini Baths, where the plaintiff desired to go, and compelled her to alight in a deep depression in the street where she was inured.

INCORPORATIONS. Articles of incorporation were filed yesterday by Occidental Terrace Land Company, capital stock $50,000, incorporators Kathlen M. Arnold, A. B. Clapp and W. R. Arnold, subscribed $300; Indiana Investment Company, capital stock $10,000, incorporators J. L. Peters, Philippine Peters and Philip Skora, subscribed $10,000. The Cedar-Sween Company, capital stock $50,000, incorporators John D. Seal, Lester P. McDowell, George K. Cosby, Frederick L. Foster and John Dennison, subscribed $50.

AGAINST BALDWIN ESTATE. W. C. Creveling brought suit yesterday against H. A. Unruh, executor of the estate of the late Elias J. ("Lucky") Baldwin, for the recovery of $2145, alleged to be due for service as rent collector for Baldwin, for a period running from July 6, 1907, to October 1, 1908. It is alleged that the contract called for the payment of $150 a month by Baldwin, and on the account only $50 had been paid by the deceased. The bill was presented to Unruh, but payment was denied.

SETTING DIVORCE CASES. During the vacation period of the Superior Court, running from August 22 to October 1, the divorce docket will be cared for by Judge Moss, who will not take his vacation until later in the summer, and Judge Monroe, who has already enjoyed his outing. In the department of Judge Moss, ten cases have been set for a hearing in August and thirteen in September. A similar number has been set for Judge Monroe's court.

WATER CASE. Judge Clarke of Ventura resumed the hearing of the case brought by the Union Hollywood Water Company against the city of Los Angeles to enjoin the enforcement of the ordinance fixing the charges to be made for the use of water from July 1. The company is asking that the ordinance be declared unfair, on the ground that the rates do not give the company stockholders a proper return on their investment.

THE INFERIOR COURTS.

LIGHT RATE TO BE TESTED.

ARREST OF TWO COLLECTORS STARTS BATTLE.

Lighting Company's Attorney Leaves for San Francisco to Institute Habeas Corpus Proceedings. Defendants Represented by Legal Array—Fournier Is Fined.

F. B. Goodrich and S. C. Haber, collectors, respectively, for the Pacific Light and Power Company and the Southern California Edison Company, were arrested yesterday morning and, after their arraignment in the Police Court on charges of violating the electric light rate ordinance by making illegal collections, were locked up in the City Jail in default of $200 bail, in each case.

Attorney Herbert J. Goudge, one of the attorneys retained for their defense, left last night for San Francisco to institute habeas corpus proceedings in their behalf before the Supreme Court, it being the plan of the lighting companies to test the validity of the rate ordinance.

The complaint against Goodrich was sworn to by Guy L. Woodward, of the Hotel Woodward, No. 421 West Eighth street, who complains that Goodrich charged him for recarbonizing incandescent globes. Haber was arrested at the instance of J. G. Donovan, of Donovan & Seamers, jewelers, at No. 523 South Spring, who allege that he charged them for electricity at the rate of 9 cents a kilowatt hour, in violation of the ordinance, which fixes the rate of 7 cents.

When complaints of overcharging were first made to the City Prosecutor's office Monday morning, the two companies interested denied all intention of making out a test case against the validity of the rate ordinance. The proceedings in the Police Court yesterday, and the array of counsel retained for the defense, however, leaves no doubt as to the intention of the Pacific and Edison companies.

Thomas A. Sanson and Harry J. Bower were the only attorneys with the defendants in the Police court, but, in addition to Attorney Goudge, William A. Sheney, H. H. Trowbridge, the general counsel for the Southern California Edison Company, and the law firm of O'Melveny, Stevens & Milliken will also take a hand in the case.

The reading of the charges against the defendants was as formal as it could be, as were the prescribed instruction as to their rights.

"If it please the court," said Attorney Sanson, "we would like to have time to plead."

There was a whispered conference between the attorneys for the defense and City Prosecutor Eddie, and after a while the court was taken into the conference. It was finally agreed that the time to plead should be fixed for next Wednesday morning.

"I will fix bail at $200 in each case," announced the court.

"But, if your honor please," said Sanson, in a perfunctory tone, "that is more than these young men can furnish."

"They have my sympathy," drily observed the court, and Goodrich and Haber were led downstairs through the dark and dreary passage that leads from the courtroom into the bowels of the bastile.

MEANT NO HARM.

MAKES A CLEAN BREAST.

H. B. Fournier, an agent for the Cashier Cash Register Company, who, while intoxicated Saturday night, shot at William Ladeveve, a mechanic, who was trying to help him start his car, pleaded guilty to a charge of simple assault before Police Judge Rose yesterday and was fined $90, which he paid.

Owing to some trouble with the machinery of the automobile, the car stopped with Fournier on North Main street. Ladeveve, seeing that he was so much under the influence of liquor that he could not locate the trouble, went to help him, and, by way of thanks, Fourner fired in his direction when the automobile was ready to start.

Fournier was charged with assault with a deadly weapon, but, on his explanation that he meant no harm to Ladeveve, and that he was very much intoxicated at the time, the charge was changed to simple assault.

NO MORE FOR HIM.

CLUB MANAGER QUITS GAME.

The Sunset Athletic Club, No. 417 East Fifty-third street, passed out of existence in the Police Court yesterday when G. M. West, its manager and prime mover, was fined $100 by Police Judge Williams, for conducting a boxing exhibition outside of the prescribed district.

West was arrested two weeks ago, as well as eighty-eight members of the club, in a spectacular police raid while a boxing exhibition between two local young men was in full beat. In the Police Court, the following Monday morning, West advised all the members of the club to plead guilty and all were given suspended fines of $100 or 100 days.

When his own case was called, West asked for time to plead, and this was set for yesterday. When he faced the court again, West pleaded guilty. As he stepped into the street, West showed a few dollars, all he had left, and said he guessed he would try to find a job somewhere.

SOLVE HIS SCHEME.

CIGAR DEALER IS NIPPED.

V. D. Hudson, the owner of a cigar stand in the Bumiller building, No. 430 South Broadway, was arrested yesterday on a charge of obtaining money under false pretenses. The charge was preferred by the secretary of the Merchants' Exchange of Southern California, J. F. Paulding, whose office is at No. 336½ South Broadway.

The Merchants' Exchange is conducted for the benefit of the Retail Grocers' Association's 1300 members, who use its stockroom and do a general exchange business there. It is charged that, on July 23, Hudson went to the stockroom with three boxes of cigars and on his way back to the checking counter, picked up seven more from the stock and obtained credit for the ten from the checking clerk. The value of the ten boxes of cigars was $45.

Nick Harris, a private detective, was engaged to ferret out the discrepancy in the accounts of the concern and the stock on hand. At his suggestion all the boxes of cigars in the stockroom were marked with the secretary's initials, "J. F. P." Hudson returned a day or two ago, bringing more boxes of cigars to the check clerk, and asking for credit for them. When his package was opened, three of the boxes were found to bear the initials of Secretary Paulding, and Hudson's arrest by Detectives Ritch and Roberds followed yesterday morning.

It is estimated that Hudson defrauded the Merchants' Exchange out of about $300 by the same trick. He was arraigned before Police Judge Rose on a charge of petty embezzlement yesterday afternoon, pleaded guilty and his trial set for Friday at 10 o'clock. He was released under a $500 bail.

Trial on Murder Charge.

Aaron Gratton, charged with the murder of John Allen who was shot through the heart at No. 1749 West Thirty-fifth Place, was arraigned before Police Judge Rose yesterday and his hearing set for Aug. 11, at 10 o'clock. The men, both negroes, had quarreled over the affections of Allen's wife.

HAS PRIOR RIGHTS.

Ranchman Wins in Appeal to Supreme Court for Irrigating Privileges from San Gabriel River.

The Supreme Court handed down a decision in the case of the Walnut Irrigation District against J. H. and Osborn Burke which is of much interest to the ranchmen in this county who depend on the San Gabriel River for their water supply.

The Burkes owned considerable land and conveyed certain rights to the water concern. It brought suit to make Osborn Burke pay for the water which he used on one piece of property. Judge Hutton decided that he did not have to pay for it, but that he could only use it once in twelve days, and that he would then be compelled to give notice in advance.

The Supreme Court holds that the decision is correct in respect to the monetary part, but that the rights of Burke take precedence to those of the water company and that he can irrigate his land as he sees fit.

FOR HIGH SCHOOL ADDITION.

A friendly suit will probably be commenced in an endeavor to compel the Board of Supervisors to levy $8500 for an addition to the Citrus Union High School. The officials refused to act favorably on a petition asking for this improvement yesterday, declaring that it was their opinion that the money could be raised only by a bond issue. The petitioners will seek the aid of the courts to get a ruling as to the rights of the Supervisors.

Does Your Money Earn More Money?

If not you should open an account in the

SECURITY SAVINGS BANK

and let your Savings increase with the Interest—either 3 per cent. or 4 per cent. a year, depending on the kind of account — compounded every six months.

ABSOLUTE SAFETY IS ASSURED

by the Bank that has resources of more than $29,000,000, and capital and surplus amounting to $1,879,000.00.

Oldest and Largest Savings Bank in the Southwest

SECURITY BUILDING
SPRING AND FIFTH STREETS

JEVNE

Try Jevne's "Crystal Brand" Unpolished Rice the New Pure Food Rice

"Where Prices Are Lowest For Safe Q...

The "Schram" is [the] Perfect Fruit Jar

We believe the "Schram" jar combin[es] positive advantages and more thorou[ghly does] away with all the inconveniences of [old-] fashioned jars—than any other fruit [jar on] the market today.

The automatic "Schram" cap prevents ... and insures the fruit keeping in perfe[ct con]dition. The wide "Schram" mouth ... mits the hand for cleaning, and allow[s] ... without crushing the fruit. For perfe[ct] jar satisfaction, try the "Schram" ... mer.

Pint Size—75c Per Dozen.
Quart Size—90c Per Dozen.
½-Gallon Size—$1.25 Per Dozen.

We have the largest and most complete [line of] fruit jars in Los Angeles—and can supply any of the popular brands on the mar[ket].

HOME 10651 H. JEVNE CO. BRO[ADWAY] 4...
TWO STORES: COR. SIXTH & BROAD[WAY]; 208-10 SO. SPRING ST.

PENNSYLVANIA LINES

When Starting for New York

ask for Pennsylvania Lines tickets. They may be purchased at ... of Western railroads selling tickets through Chicago or St. Louis.

Fast through trains, eight from Chicago, six from St. Lo[uis to] New York every day, form convenient connections with those fro[m the] West. All are complete in travel comforts—nothing overlooked, ... commonplace. You will enjoy riding on any of them.

New York Trains

Leave St. Louis		Leave Chi[cago]	
"The Keystone Express"	8.44 am	"The New York Special"	
"The Atlantic Express"	12.45 pm	"The Keystone Express"	
"The New York Limited"	1.02 pm	"The Manhattan Limited"	
"The 24-Hour New Yorker"	4.00 pm	"The Pennsylvania Special"	
"The Eastern Mail"	8.15 pm	"The Atlantic Express"	
"The New York Express"	11.35 pm	"The Pennsylvania Limited"	
		"The Eastern Express"	
		"The New York Express"	

"The Pennsylvania Special," 18-hour train from Chicago; "T[he 24-] Hour New Yorker," from St. Louis, and other trains, typify the ... standard of comfort and luxury attained in American railroad equip[ment].

Booklets and time tables, giving details, are obtainable at hote[ls] and railroad ticket offices; or a postal will bring full information. Ad[dress]

Pennsylvania's Los Angeles City Passenger Office
612 South Main Street
or address M. F. VAN HORN, District Passenger Agent, LOS ANGELES

Ask for booklet, describing how the Pennsylvania System extended its rails to the heart of New York City and constructed the Pennsylvania Station, near Broadway, at a cost of over One Hundred Million Dollars.

(148)

EST. 1900

DRINK HABIT CURED

GATLIN

UNDER ... GUARANTEE

IN THREE DAYS

NO HYPODERMICS OR BAD AFTER EFFECTS

GATLIN INSTITUTE 1125 S. GRAND AVE. LOS ANGELES CALIFORNIA
BRD'Y 1377 CALL, PHONE OR WRITE HOME F. 1022

Bryant Upholstered Furniture Company

WEDNESDAY MOR[NING]

THE OIL INDUSTRY.

NEW AGENCY IS DISCUSSED

It Not Probable One Will Be Organized.

Interest Shown in Pinchot's Proposed Visit.

General News of Interest from Oil Fields.

STILL GIVING ADVICE.

GRANDMA AT IT AGAIN.

THE COMING OF PINCHOT.

WHAT WILL BE RESULT?

WATCHING THE WELLS.

NEAR THE LAKEVIEW.

THE OIL INDUSTRY.

NEW AGENCY IS DISCUSSED.

Is Not Probable One Will Be Organized.

Interest Shown in Pinchot's Proposed Visit.

General News of Interest from Oil Fields.

There are persistent rumors, mainly emanating from San Francisco, to the effect that another oil producers' agency, similar to that of the Independents, is a possibility of the near future. Sentiment is said to be divided on the desirability of the new movement.

Friends of the Independent Producers' Agency are a unit in saying that there is nothing to be gained by adding another agency to the present condition of affairs. They point to the fact that until recently there were two agencies in the field, the Coalinga and the Kern County Agency, and it was found desirable to amalgamate the two concerns. They say that the ink on the agreement has hardly got dry before there is talk of another organization similar to the Independents.

Figures recently compiled show that with the enormous increase in the production of oil per day in California, there has been an even larger and more than proportionate increase in consumption during the past year, discounting the output of the Lakeview gusher. If it were not for this one oil consumption would be a little in advance of the present production. One year ago the daily consumption averaged about 142,000 barrels. Now it is practically 200,000 barrels a day, and if it were not for the Lakeview gusher consumption and production would break even. If the Lakeview is about to cease its wonderful activity, as many declare, then other producers will be given an opportunity to cut loose.

STILL GIVING ADVICE.
GRANDMA AT IT AGAIN.

The good old Oil City Derrick has reached a point where it can't overlook an opportunity to hand a bunch of advice to the oil producers of California. It has chuckled over the prospect of over-production, and is averse to anything except the Pennsylvania oil. Here is the very latest:

"While there are reports of decrease in the output of the Lakeview gusher, other large wells in Sunset and Midway fields have added to the total production of California oil. Our statistics for June, which appear on another page, show an increase in the total and a larger increase in the daily average as compared with May. Of course this period covers the Lakeview in its full vigor, for there were no signs of weakening during June. The amount withdrawn for consumption increased during June, probably due to over buying after the cut in price at ... Bay, but the gap between consumption and production is above 60,000 barrels daily, adding to surplus stocks for the month over 1,800,000 barrels. The total surplus stocks are now above 24,000,000 barrels, or about 5,000,000 barrels higher than at the beginning of this year.

"Some of our California friends are inclined to treat this surplus stock lightly and to argue it is necessary to have larger stocks to give fuel users confidence to change equipment from coal to oil. There are some odd people in the world, but the fellow who is not satisfied with a stock of twenty-four million barrels above ground and a daily surplus production of sixty thousand barrels, must be hard to suit or a very large user of fuel. Considering the wells that are being restrained the prospect for filling contracts and meeting new demands is excellent. The plain truth is that California has more oil than it needs, however little it is to the taste of producers and marketers to admit it. The decrease in new wells built during June is the proof of the fact, and the best evidence of activity that is shown by California operators."

THE COMING OF PINCHOT.
WHAT WILL BE RESULT?

Although Gifford Pinchot is not now an officer of the government, California oil men attach considerable importance to the fact that the former chief forester has accepted an invitation, extended by the Sierra Madre Club of this city, to pay a three days' visit to the San Joaquin oil fields about the middle of September—if nothing happens in the meantime to change his mind.

It was pointed out to the apostle of conservation that the oil operators of this State have been unable to readily assimilate the idea that the conservation of California oil is going to help them much. In other words, they are not willing to class oil in the earth in the same category with running water.

Delicately, but at the same time with some force, it was slipped to the colonel's bosom friend that maybe he is not entirely conversant with all the conditions that prevail in the great State of California, and that a personal inspection might alter his views to some extent. This gentle hint gave Mr. Pinchot an opportunity to hand an uppercut to the person at present in charge of conservation, the intimation being that there is no wonder the California audience should hiss Secretary Ballinger's interpretation of the role.

It was expressly stipulated by Pinchot that he should be allowed to visit the oil fields as a private citizen, and not as a politician; that he would receive the big talk for the meeting of the American Mining Congress to be held in this city the latter part of September.

In the meantime there are some oil men who are wondering what would be the result if, after an inspection of conditions in this State, the ex-chief forester should make a recommendation to President Taft along the line of withdrawing lands from entry.

WATCHING THE WELLS.
NEAR THE LAKEVIEW.

Well No. 1 of the Maricopa 36, on a lease adjoining the Lakeview, section 26, 32-24, is down more than 1800 feet and it is expected that the Lakeview sand will be reached in the next 250 feet.

The M. & T. Company well No. 1, on a lease adjoining to the east, has reached about the same depth, but trouble was encountered in cementing off the water in this hole. The work had to be done three times, probably due to a defective piece of casing.

Because of the proximity of the Lakeview gusher, the work on these two wells is being watched by oil men with a great deal of interest. Success in these two wells will determine whether or not the Lakeview is a law unto itself.

May Have to Skidoo.

It is estimated that there are 110 oil companies in the Coalinga field, located on government land, including the south field to the south line of Kings county and the north part of Kern county. There are twenty-two companies operating on lands not covered by the President's withdrawal order.

Nevada Petroleum Company.

The Nevada Petroleum Company in the Coalinga field is running six strings of tools and two rotary rigs. Well No. 8, on section 30, 20-15, is doing 300 barrels a day. Four new wells are expected to be brought in within the next fifteen days. The company is installing an air compressor on section 30.

New Pennsylvania Well.

Progress is being made on the New Pennsylvania well on the Fulger tract in Cat Cañon, Santa Maria field. The hole is being bailed out but it is not thought that the real sand has yet been penetrated. The gas pressure is very light, and it will take another two weeks of constant bailing to put the hole in shape for a flow to start.

SACRIFICE.

SHE CLINGS TO OTHER MAN.

MISSING WIFE IS FOUND WITH FORMER HUSBAND.

Sheds Tears When He Is Arraigned for Threatening Life of Present Spouse, and Offers to Furnish Bonds for His Release—Rejects Efforts at Reconciliation.

Mrs. William R. Sommers displayed her grief in tears yesterday when John R. Stutzke, her second husband from whom she is divorced, was arraigned before Justice Baird on a charge of having threatened to kill her present spouse. To show that she was sincere, she offered to furnish bonds for his release, but her property is so situated that the magistrate would not accept her as a surety.

Mrs. Sommers was missing from the home of her husband for a week. He enlisted the aid of the police in searching for her, and expressed fears that she had been foully dealt with. At the same time the officers were looking for her, they were seeking Stutzke, whom Sommers had charged with threats.

Deputy Constable Roberts made a double find when he went to a residence at No. 449 East Forty-third street, Monday night. As he served a warrant on Stutzke he recognized Mrs. Sommers in the woman who fondly said good-by to the prisoner.

When Justice Baird told the defendant that he would have to furnish $1000 bonds or go to jail, Mrs. Sommers immediately placed her property at his service. It was ascertained that all of her real estate in this county is encumbered with a homestead, and the court declared it would not serve as security. She has property in Seattle, but it is too far away to be serviceable.

Mrs. Sommers consented to an interview with her present husband when the one from whom she was divorced had been taken back to jail. He sought to effect a reconciliation, but the proposition did not seem pleasing to her.

SAN RAFAEL WATER RATES.

Patrons of the San Rafael Ranch Company were given a partial hearing before the Board of Supervisors yesterday, on a petition to have the officials regulate the rates that the concern shall be allowed to charge for water. The case will be taken up again Monday.

GONE!

THAT CECIL, WHERE IS HE?

THINGS HAPPEN FAST SINCE HIS ARREST.

Mother Denies He Is "Let Loose" But Just at Home for a Time, Only She Admits She Does Not Know Where He Is—Once in a While Things Slip.

Speeding at the alleged rate of fifty miles an hour, arrested and passing the night in the County Jail, released and disappearing from sight is the rapid film of events turned through the machine for Cecil Costello, the 17-year-old son of Mr. and Mrs. Martin Costello of No. 1417 South Figueroa street.

Cecil was not out on a "joy ride," but merely showing a boy friend what a good car he had, and incidentally demonstrating that the motorcycle policemen have to go some at times.

His mother says that the affair is far from ended, and that he is "only at home for a while." He was arrested Sunday evening. Being under age, he was turned over to the Detention Home by the police and slept behind the bars in the County Jail. This fact especially seemed to worry his mother, who was almost frantic at the foolhardiness of her son, and she tried every means in her power to have him saved from the ignominy of a cell. In the circumstances, the youngster had to take his punishment, and though a child of wealth he slept under the same roof with lawbreakers.

Monday morning bright and early the family was at work in his behalf, and seem to have been successful, for Judge Wilbur ordered him released on his own recognizance and he was taken home by his mother. Yesterday morning he left, and at a late hour last night the members of his family did not know where he was, or what had happened to him.

Mrs. Costello, talking of the affair, said:

"I do not know where Cecil is, and I am going out now to hunt him. He has not been at home since early this morning, and when I do get him! We are very careful as to when and where we let him drive the car, for fear he will go and do some silly thing, as he just has, so I never let him go out alone, but once in awhile things slip, and when Cecil went out in the machine Sunday evening, we never dreamed that he would get out of sight, and then turn on top speed, as he did.

"We naturally feel very badly to think he would get into such a scrape, and we don't want any more said about it than is necessary. But the fact remains that he speeded, and any trouble he is in, is his own fault, and he can't get around that. We hope he will get out of it safely, and, of course, are doing all we can.

"As for his being 'let loose,' he is not let loose, but just home for a little while, and that is the reason he should not have gone away as he did. I'm going out to find him now."

Late last night, others of the Costello family reported that their mother had neither returned nor telephoned, and that while it was possible she had found Cecil and taken him with her, it was not improbable that she was still seeking him.

The mother of the youth is much perturbed, and it was almost comical that, in her excitement, she attempted to drive the car home, after the boy had been arrested, and nearly wrecked it, narrowly escaping two accidents.

MUST MASK ALL.

Theatrical Manager Misses Some Posters, and Conference Ensues—His Rearrest Possible.

Deputy City Prosecutor Dodge was in conference yesterday with the attorney for Manager Girton of the Grand Operahouse, who was arrested last week and fined $1 in the Police Court for violating the billboard ordinance. It is possible that Girton will be rearrested on the charge of "dodging" the ordinance.

The arrest was made on the ground that the posters for the "Queen of the Highway," a play advertised by the Grand, violated the ordinance by showing pictures of hold-ups, fights and other scenes in which weapons were freely exhibited.

At the time of the trial, Girton promised the court to cover the offending posters. Accompanied by a policeman in the role of censor, a billposter was sent around to dig up as many of the posters as possible. These were rendered inocuous by pasting slips of paper over the weapons, and leaving the rest of the pictures unchanged, presenting the most bizarre effect imaginable.

It was learned that the censoring policeman and the billposter missed several of the more thrilling pictures. Dodge said yesterday that all of the pictured weapons must be masked.

DIAGNOSIS APPALS HIM.

Tailor, Told He Has Tuberculosis, Swallows Strychnine, But Life Is Saved.

Made desperate by the statement of a physician who diagnosed his trouble as tuberculosis, Joseph Geiger, aged 28, tried to kill himself with strychnine yesterday morning, after drinking a quantity of beer, whisky and wine. The quantity of poison was not sufficient to produce death, and he soon recovered when taken to the Receiving Hospital.

Geiger, a tailor by occupation, has a father in the same business at Alhambra, and a wife and three children at San Pedro. Monday evening he went to the Receiving Hospital where Assistant Surgeon Carter told him he was suffering with tuberculosis and advised him to get work out in the country. He gave a letter of recommendation, and Geiger said he would go to New Mexico, where he has relatives.

Yesterday morning Geiger was found on the floor of a room at No. 328½ South Spring, insensible, a bottle of strychnine tablets in his hand. Dr. Carter was again on watch at the hospital when Geiger was carried in, and a couple of hours later the young man was walking around and saying he was glad he had not died.

BELVIDERE SCHOOL ROW.

Patrons of the New Portion of the District Demand Erection of Brick Schoolhouse.

An old-fashioned school row is now on in the Belvidere school district, between the patrons of the new southern half of the district and the school trustees. The people are demanding the erection of a brick schoolhouse, taking the handsome new building at Miramonte for their model, but the trustees seem to have employed an architect to prepare plans for a frame structure, and gave him a voucher for $950, to pay for the work, though the plan was rejected, as it was too expensive for the funds in hand, and the County Superintendent has refused to approve the voucher. At a meeting held on Monday night, at Stephenson avenue and Jane street, the decision was unanimously made to stand for the brick structure, it being declared that the bonds were voted with that understanding. The trustees left the meeting in a huff, before adjournment. Another meeting will be held on next Monday night.

Two of the trustees live in the north half of the district and the southern boosters assert that "the First street bunch" are jealous for fear the new part of the district gets the handsome building demanded, and are using their influence with the trustees to defeat the project.

ROWELL TO PENITENTIARY.

Elmer E. Rowell, who was hunted for several months as a "bail jumper," and pleaded guilty to a charge of having obtained money by false pretenses after he was taken in custody the second time, was taken to the penitentiary last night. He will serve a three-year sentence. Rowell is alleged to have obtained nearly $150,000 by making investors believe that he had just sold a wealthy mine in Mexico and that he needed funds to carry him until the consideration for the mining property was released from escrow.

D. H. LAUBERSHEIMER.

Law Offices of D. H. Laubersheimer,
303-4 Douglas Building,
Los Angeles, Cal.
July 26, 1910.

As a practicing attorney of this county for some years, I wish to place myself on record as certifying to the entire fitness of J. D. Fredericks for District Attorney of Los Angeles county.

The several matters that I have had in connection with his office have been handled fairly and efficiently. Captain Fredericks has also surrounded himself with a number of assistants, all of them being able and conscientious in their work; most of his assistants I am personally acquainted with, having known them for a number of years, and can vouch for their efficiency and integrity.

Should the County of Los Angeles be so fortunate as to continue Captain Fredericks in office, I am sure he will dispatch the duties of his office as conscientiously in the future as in the past.

Very respectfully,
D. H. LAUBERSHEIMER.
(ADVERTISEMENT)

SOLOMON GETS HIS.

Applies for Permit to Dispense Liquor at Curry Barbecue and Is Refused.

The barbecue planned for Sunday in honor of Charles F. Curry, gubernatorial candidate, at No. 444 Commercial Place, will be held without liquor

A. Solomon, the promoter, applied for a permit to dispense liquor at the gathering. He is the Curry commander of the twentieth precinct of the Eighth ward, and had things fixed up in great shape for Candidate Curry next Sunday. There was to be nothing dry about the barbecue, except the speeches.

Solomon applied to Police Captain Lehnhausen yesterday for a permit. The captain could not see his way clear and referred the applicant to City Prosecutor Eddie. The latter turned the application down hard.

DEATH ACCIDENTAL.

Coroner Accepts Explanation That Mrs. McNulty Was Subject to Fainting Spells.

A certificate of accidental death was signed by Coroner Hartwell yesterday in the case of Mrs. Ida McNulty, who died Saturday night, from asphyxiation. She was found insensible, with a gas tube open at her side, by her husband, Owen L. McNulty, one of the directors of the Hub Clothing Company.

The coroner at first suspected suicide, but the explanation that Mrs. McNulty was subject to fainting spells and might have been seized while preparing to take a vapor bath in her room, was finally accepted.

The body, which is at the undertaking establishment of Garrett Bros., will be sent for interment to Mrs. McNulty's native city, Wichita, Kan.

Mail orders filled with promptness and accuracy

VILLE DE PARIS
317-325 SO. BROADWAY — 312-322 SO. HILL STREET
A. FUSENOT CO.

Serpentine Crepe 20c Yd.

THE IDEAL MATERIAL FOR KIMONOS AND NEGLIGEES

This popular fabric is crinkly woven. It launders satisfactorily, and does not need starching or ironing. The crinkle is permanent and does not smooth out with wear.

Serpentine Crepes are especially adapted for making Kimonos, and we show them in a large assortment of artistic designs and colorings. Among the designs shown exclusively by the "Ville" are: Crab apple blossom, bamboo, and wistaria.

Colored Taffeta Ribbon

5 1-2 Inches Wide, Unusually Good Values at 25c Yd

We make a specialty of this quality ribbon at 25c per yard. It is all silk, heavy in weight and especially adapted for hair and hat bows, also sashes. We show it in a good range of desirable shades. We feel confident that if you purchase this ribbon once—you will always desire it at 25c yard.

Battenberg Lace Centers and Scarfs

In values ranging up to $1.25. Sale price today 83c

This offer consists of a fine assortment of scarfs and centers that are beautiful in design. You can increase the attractiveness of the home at little cost by purchasing one of these little articles for only 83c.

On sale in art needlework dept. aisle 5.

Beeman & Hendee
447 SO. BROADWAY.

Boys' Wash Suits 20% Off. Sizes 3 to 10 Years. Excellent values in colored reps, percales and linens.

50c Sox 35c Fancy half hose for children in French lisle, mostly novelty checks and plaids. Have been selling all summer at 50c, now 35c.

JUST OUT
Southern California's
STANDARD GUIDE BOOK
By the Los Angeles Times
1910

The Only Complete Guide of the Kind Ever Published.

A HANDBOOK FOR RESIDENTS AND TOURISTS:
Being a Timely Directory Conveying Important Information Concerning the Southern Pacific Coast.

MAPS AND ILLUSTRATIONS
Showing Automobile, Railroad, Trolley and Mountain Routes.

PUBLISHED BY
The Times-Mirror Printing and Binding House,
Los Angeles.

For Sale at Newsdealers, Times Branch Office, and at 110 N. Broadway
Price $1.00, By Mail, 10c Extra.

BUDWEISER
"The Chief of All"

Just as the American Indian chose his chieftain for deeds of valor in war, and wisdom in times of peace,
So has Budweiser, because of its Quality and Purity, been chosen by the American of today the Chief of all bottled beers.

Bottled only at the
Anheuser-Busch Brewery
St. Louis, U. S. A.

F. A. Heim
Distributor
Phones—Home No. A-3636, Main No. 250
Los Angeles, Cal.

The Times-Mirror Company.
H. G. OTIS....President and General Manager.
HARRY CHANDLER....Vice-Pres., Assistant Gen Manager.
MARIAN OTIS-CHANDLER........Secretary.
ALBERT McFARLAND.....Treasurer.
PUBLISHERS OF

Los Angeles Daily Times
Pronounced Loce-AHNG hayl-ais.

EVERY MORNING IN THE YEAR.
Vol. 58, No. 61.
Daily, Weekly, Sunday and Weekly Magazine. Founded Dec. 4, 1881. Twenty-ninth year.

THE NEWS: Our Associated Press service covers the globe, with over 35,000 words daily, exclusive of specials.

TELEPHONES: Counting Room, Subscription Department, Editorial Rooms, City Editor and Local News Room; Sunset, Main 8200; Home, ask for THE TIMES.

AGENTS: Eastern Agents, Williams & Lawrence, Brunswick Building, 5th Ave. and 26th St., New York; 1323 Marquette Building, Chicago; Washington Bureau, 46 Post Building. (THE TIMES on file;) San Francisco office, Room 1206 Call Building, R. J. Bidwell, Representative.

SWORN CIRCULATION: Daily, net average for 1896, 18,091; for 1897, 19,258; for 1898, 26,131; for 1899, 25,731; for 1900, 26,735; for 1901, 28,448; for 1902, 30,930; for 1903, 36,346; for 1904, 37,702; for 1905, 42,150; for 1906, 50,501 copies; for 1907, 53,311 copies; for 1908, 58,780 copies; for 1909, 54,864 copies; Sunday average for 1909, 81,125 copies.

ADVERTISING: The greatest volume of business advertising, the finest display, the best classifications, the largest actual returns to advertisers. No unsupported claims made. Undeniable proofs of circulation and effective results produced upon application.

SCOPE AND AIMS: Independent, uncompromised, unshackled, THE TIMES is devoted to the great principles of Liberty and Law, Equal Rights and Industrial Freedom, and to the upbuilding of the country. It has a far larger bona fide sworn net circulation than any local rival. Its steady and staying patrons are the sober, industrious, substantial, liberty-loving, law-abiding, level-headed, successful, home-making, home-keeping and prosperous men and women within its circulation field.

TERMS: Daily, Sunday and Magazine, 75 cents a month, or $9.00 a year. Daily without Sunday, $7.50 a year; Sunday, $3.50; Magazine, $2.50; Weekly, $1.50.

Offices: Times Building, First and Broadway. Branch, 531 South Spring Street.

Entered at Postoffice as mail matter of the second class.

Editorial Pen Points.

Good morning! Have you heard a peep from Ananias?

If you try to trick Roosevelt, "be sure your sin will find you out!"

Room in the Ananias Club for that distinguished patriot, Marshall Stimson!

The most painful of all spectacles is to see a homely woman trying to flirt.

Capt. Archie Butts is to visit Bar Harbor, and polite society there is all agog.

If Foraker takes the stump it will be nearly unanimous for Harding in Ohio.

Speaking of young King Alfonso of Spain, the Vatican will catch him if he don't watch out.

A number of cities in the country are preparing to be made indignant by the census figures.

"The fight is won," says Hyrum Johnson. So it is, but the name of the winner is not Johnson.

Canada is about to begin work on a new navy. Capt. Gridley, you may fire when you are ready.

The Anti-Saloon League is taking altogether too much credit to itself for the dry summer in the East.

The physicians of John D. Rockefeller have prescribed a whisky bath. More people will envy the oil king.

The latest Cuban rebellion having failed, the seat of the Havana cigar trade will be removed from Pittsburgh.

Much of the racket heard in Long Beach this week is due to the tennis tournament now in progress there.

The tactics of the old-time Republican bosses certainly insure a new deal inside the party after this campaign.

The Democrats of California will hardly favor local option. Hard to graft a lemonade bud on an apple-jack tree.

President Madriz has issued a proclamation that all insurgents caught be shot. But Uncle Joe Cannon said it first.

The battle cry of the local Goo-Goo campaign sounds very much like the last call for breakfast in the Pullman diner.

It is all right to stock Griffith Park with trout, but who is to supply the Sugar Loaf, if this is to be the local Catalina?

Why should not Giff Pinchot take to the stump. He is an authority on stumps. He has been "up a stump" for quite awhile.

For Bryan the enemy's country is located in his old home, Nebraska. It is no longer in the East, where he located it in 1896.

M. Bertillon, the French expert, says he can identify crooks by the color of their hair. How about the bald-headed man?

Tetrazzini, the operatic singer, announces that she will never again appear in dear old America. Good-by, sweetheart, good-by!

The stilly silence of the branded ones, following their first squeal of distress, is almost noisy enough to awaken the echoes of Oyster Bay.

It now seems to be a mere question of veracity between "Mush" Stimson and Theodore Roosevelt. Wonder which one the people will believe?

Did any one ever hear Phil Stanton assert that Gifford Pinchot came out here to speak for him? We pause for a reply from "Mush" Stimson.

Charlton, the wife killer, is to go free. If you want to be a murderer be an American one in Italy, and international diplomacy will do the rest.

They say that "Doc" Cook is within a stone's throw of New York City. But all of the stones have been thrown so far as Cook is concerned.

During the fiscal year ending July 1, last, 1,041,571 immigrants arrived in the United States. The fire must be kept hot under that huge melting pot.

The discussion of Alice Roosevelt Longworth's cigarette habit is not near as interesting as watching the smoke of her esteemed and strenuous father.

The liquor issue is dividing the Democrats of Iowa. This is usually a question in which all good Democrats can get together, in favor of the hot and rebellious stuff.

There is a great deal of tunnel and subway work now going on in Goo-Goo politics in this town. But the people have set gopher traps and hope to catch the varmints.

The problem of good roads before the international convention in Belgium is already in process of solution in Los Angeles county. Southern California leads the world.

The North Pole has been discovered, but what good has been accomplished by that fact. Will some geographical sharp please rise in his place and in-

FOR THE ULTIMATE CONSUMER.

A parrot has a small vocabulary and hence makes a few words work hard. A good many of us talk very much like parrots. Some one invents a phrase, and in a week it is all over America. Every newspaper is full of it and it comes echoing from every one's mouth. Among the overworked vocables of the last couple of years, few have more cause for just complaint than "the ultimate consumer."

The fact is we are all producers and all consumers. The man who turns the furrow or reaps the harvest, who puts the steel billet through the mill and makes a rail, or who solders up a hole in the skillet, is not the only producer. The men who back the enterprises, the promoters who plan them, and on down through the head workers to the bookkeepers and stenographers, they are all helping in the production of everything. The farmer's wife who cooks his meals to enable him to go on plowing and makes his bed to give him refreshing rest after one day's work, to begin another, is just as much of a producer as he.

Well, with this little remonstrance let us for the nonce adopt the phrase "ultimate consumer" and see what the last Republican tariff bill has done for him. The case we propose to select is one in which few persons in the United States are producers and in which nearly all of us are consumers. It is a thing in which California is particularly interested.

This State was particularly fortunate in getting the ample protection of the Dingley bill perpetuated in the Payne bill for the products of the State, particularly for fruits. Now the free-traders contend that this is taking money out of one man's pocket to put it into another's. We will concede that it is. It is taking the money out of the pockets of Sicilian lemon growers, Southern Italy orange growers, Spanish raisin growers and French walnut growers and putting that money into the pockets of Californians. If we will look at the "robber tariff" in this way we shall be quite consoled about the robbery.

Yet neither the Dingley act nor the Payne act forgot the ultimate consumer. For his benefit it left bananas on the free list. We got of this fruit, mostly from our neighbors between the Isthmus of Tehuantepec and the Isthmus of Panama, during the month of April, 1909, 3,804,885 bunches of this nutritious, wholesome, succulent fruit. We paid our neighbors down there that month for these imports $1,267,587. We did nearly as well in April, 1910, taking 3,210,713 bunches, paying for them $1,072,882.

Let us take ten months for three years. In 1908 from the beginning of the fiscal year to the end of April we imported 28,749,532 bunches of bananas, and they cost us $8,535,536. The next year in the same ten months we imported 28,055,322 bunches, paying for them $7,953,388. This year we are doing better than either of the previous ones, taking in ten months 29,474,587 bunches of bananas, which cost us $8,598,237.

When we get the returns for the entire fiscal year it will appear that for twelve months ended June 30, 1910, we bought about 35,000,000 bunches of bananas and paid for them considerably over $10,000,000.

A bunch of bananas is a pretty solid armful of fruit containing many dozens. They cost where they are raised about 15 to 20 cents a bunch. They cost about as much more freight to land them at San Pedro, San Francisco or New Orleans. They sell here at about 10 cents a dozen when the season is flush for a pretty good-sized banana. At less than a cent apiece Mr. Ultimate Consumer has no just cause of complaint that the price of fruit is raised too high for him.

The ultimate consumer in Great Britain, where there is no protection through the tariff to British industries, is taxed not only on his sugar but on his tea and coffee, upon his spices and tobacco, and all sorts of things that do not compete at all with those produced in the country, so that the free trade country is wide open to competition from any source and is helpless in the face of any other people who can grind down wages lower and produce cheaper, while on the necessities of life which come from abroad and compete with nothing that is raised at home he is taxed worse than here under our protective system.

Mr. Ultimate Consumer, you would better think a little more about the superior wages you receive in the United States because of the protective tariff and a little less about the high cost of living which your blind guides will tell you comes from the protective system, when in fact if you were in free-trade Great Britain you would pay more for every necessity of life by a considerable amount and get from one-third to one-half the wages you get here.

CALIFORNIA FARMERS NOT FOOLS.

On Sunday morning The Times published a carefully-prepared table showing the prices of farm products in March, 1910, compared with those for the same month in 1896. In the earlier year quoted the country was just coming from under the depressing effect of a Democratic free-trade national administration, the only time in fifty years that that party has held entire control of national affairs.

We do not propose to reproduce the list, but to call attention to it. It was enlightening in a remarkable degree as to the condition of the farmer with his bumper crops of the last few years compared with what it was when the Wilson bill had stopped the wheels of industry all over the country; when we were using, so far as we used anything, cheap-made imported goods while our own men went idle, and the farmers' produce was without a market because the American consumer lacked money.

No other farmers in America have been so favored or have been so prosperous in their enterprises as those of California in these fourteen years. The Dingley tariff act set the wheels of industry all over America buzzing, putting money into the wage-earners' pockets, protecting the farmer from unfair competition as well as the manufacturer, and out of this came this great prosperity. The California farmer got the full benefit of this wise and beneficent policy.

A year ago in revising the tariff The Times with emphasis and persistency advised the California Congressmen and Senators not to be misled by the insane howl for lower tariffs but to stand for effective Republican protection for the products of manufacture and agriculture in every State in the Union, with the purpose in view, when California's products should be reached, of being able to appeal for reciprocal friendliness to the delegates from every State in the Union. Our delegation in Congress heard the voice of wisdom and acted accordingly with great discretion and great forcefulness. We know the result. Everything the farmer of California produces is thoroughly protected from unfair competition on the part of ill-paid wage-earners abroad.

It is not the farmers only who have an interest in this policy. Every wage-earner in the State has as much interest as the owner of any real estate in California. Wages with us run from $1.50 to $2.50 in all sorts of farm occupations. The wage-earner gets two, three to four times as much as his competitor in foreign countries, and the owner of the property is able to sell his products at a remunerative price.

On August 16 we are to have a primary election which shall decide who shall go on the ticket to be voted for at the final election in November. There are eight members of Congress to elect in the State of California, and one Senator will be elected by the Legislature to be chosen in November.

The primary election will settle it. There may be a dozen candidates for each office in August. There will practically be but two in November. There is a Democratic candidate for office in every district in the State and there will be a Democratic candidate for the Senate. They will be sure to go upon the ticket for final balloting in November in the case of members of the House of Representatives, and when the Legislature meets there will be a Democratic candidate for United States Senator before that body.

At the primary election two weeks from now there will be at least two opposing candidates for almost every place on the Republican side of the ballot. One will be a regular Republican who stands for the doctrines of the Republican party from Lincoln's time to today; the other will be a hybrid, with very little Republicanism in his mental make-up, but so closely allied to Democracy that you can't tell the difference. The half-breed candidates for Congress and for the Legislature will tell you that they are in favor of high tariffs on everything grown in the State of California. They have said so in their announcement to the public already. What of it? Every Democratic candidate will stand upon the same plank in his platform. If the Lillisized Republican is sent to the Legislature, he will vote for a free trader for United States Senator; if he is sent to Congress he will stand for high tariffs on everything in the district he comes from, and he will stand for the lowest tariffs named for everything in which he is not interested. Why, the Democrat, if he is elected, will do the same thing! The half-breed Republican when he goes to real Republicans in Congress and asks for protection for California products will be referred to his vote on the products of factories and farms in Illinois, in Pennsylvania, in Rhode Island and Massachusetts, and will be invited to "go to ——." He will stand on exactly the same ground as the Democrat.

Does this put it clearly enough before the farmers and wage-earners of California? You have just two choices. You may send to the Legislature to elect a Senator or to Congress a real Republican who will stand or vote for protection for every industry in the State of California, and so standing will stand for fair wages for every wage-earner in the State, or you can vote for either a Lillisized Republican or a Bryanized Democrat, and there will be no choice there. They will be so alike in their views on the tariff that you can't tell one from the other. They will need to be branded or tagged, the one "Bryanized Democrat, alias free-trader," the other "Lillisized Republican, alias free-trader."

Now Mr. California Voter, you have not three choices, you have only two. Take whichever one you please, but remember you have your own interests to look out for. Your most important concern is for your own interests—and your most important vote will be for member of the Legislature which is to elect a United States Senator.

OUR INSANE—A SUGGESTION.

A movement has been started to secure a State penitentiary in Southern California. It is deplorable that a need for such an institution should exist anywhere, and especially in our own Southland. Yet, undoubtedly, a reformatory institution of some sort south of the Tehachepi would be a convenience and will be in time a necessity. If such an institution must come, why should not the million and a half-dollar plant now owned by the State at Patton, and used as a hospital for the insane, be turned into a prison and reformatory and the hospital be transferred to a more suitable location near the coast?

The conditions which render this site undesirable as a hospital for the insane and a home for the feeble, would be less operative in the case of a penitentiary. The farm of over 400 acres could be utilized to the best advantage, and the buildings are substantial and could be adapted for the purposes of a reformatory of the newer type—we want no fortress or arsenal for subjection of humanity in this section.

A hospital for the insane and a home for the aged and senile who need public care, located near the coast, where the most favorable possible weather conditions may be found, is greatly needed. In particular, provision should be made for those whose condition requires comfort and care which cannot be given in the insane ward or at the County Farm. This is an urgent need at the present time since many pitiful cases are constantly found for which no proper place exists.

Served Under a Tree.

It is the open season for:
Fried chicken (in a shoe box.)
Deviled eggs (skewered with toothpicks.)
Peanut sandwiches. (No, Charles, you remove the oiled paper before you eat them.)
Potato salad (including a few ants.)
Sweet pickles and olives (in a butter boat.)
Chocolate cake (Smartboy calls it fudge.)
Watermelon (unripe and warm.)
Lemonade (stirred with a spade, in the shade, by an old maid.)—[Newark News.

ANOTHER RECORD BROKEN.

[San Francisco Post.]

UNCLE WALT, WARBLER.

BY UNCLE WALT MASON OF EMPORIA.
Where Grows the Sunflower.

My highbrow neighbor reads that play which treats of hens and dogs and hay, and comes to see men in my yard, where I am reading "Old Sleuth's Pard," and throws five kinds of fits, and cries: "This play is sane and sweet and wise! Since closed the grave o'er Shakespeare's clay, no man has written such a play! Delicious satire, humor true, and thought as sparkling as the dew, and all the elements that make a drama take the currant cake—the art of ancient Rome and Greece are in Ed Rostand's masterpiece!" O gentle reader, can it be that I am full of egg-i-see? Is my large head a hollow shell in which the bats and tomtits dwell? Have I no sense, and is my head fit but to pound cheap grades of sand? I ask these questions, for that play, concerning hens and hogs and hay, appears to me the dullest dope that ever made a reader grope, and vainly grope, for evidence of one stray sign of common sense. If it's a sign of mental strength to find in that play's dismal length things good as old Bill Shakespeare said, I'm glad I am a leatherhead.

[Copyright, 1910, by George Matthew Adams.]

Why Worry in California?

BY WALTER J. BALLARD.

Why worry in California when the yearly product of our soil and our factories exceeds a billion dollars in value?

Why worry in California when we are able to invest over $10,000,000 a year in our public schools, and yet be free of State debt?

Why worry in California while we have the largest producing oil fields in the world, yielding us $35,000,000 last year?

Why worry in California when the grass of our fields brought us nearly $37,000,000 last year?

Why worry in California when our beet sugar is rapidly displacing the use in this country of the cane sugar of tropical lands?

Why worry in California when the "Petaluma hen" and the poultry we raise adds $15,000,000 a year to our income as a State?

Why worry in California while our orchards and vineyards are earning for us more than $107,000,000 a year?

Why worry in California while our yearly mineral production exceeds in value $80,000,000?

Why worry in California while our grain and other field crops are giving us (exclusive of orchards, vineyards and hay) a value of over $100,000,000 a year?

Why worry in California while the assessed value of our property exceeds $2,500,000,000?

Why worry in California while our banking capital considerably exceeds the banking capital of all the other Pacific States combined?

Why worry in California while our population exceeds two and one-half millions and is being added to, by settlers alone, at the rate of fully one hundred thousand a year?

Why worry in California while the deposits in our banks exceed $700,000,000?

Why worry in California while our dairy products are worth $28,000,000 yearly?

Why worry in California while we are enjoying the best climate on earth?

Why worry in California while we have 450,000 developed horse power in water and over 9,000,000 horse power yet to develop?

Why worry in California while our ports are rapidly becoming the in-and-out gateways for the vast trade of the teeming Orient?

Why worry in California where every man who is able and willing to work for a fair wage (the best going) and who will not seek, by unreasonable dictation, to practically own his employer and his employer's business, can get employment?

Why worry in California, the area of which would hold the ten States of Maine, New York, Ohio, Massachusetts, New Jersey, Connecticut, Delaware, Vermont, Rhode Island and New Hampshire, and still have room to spare?

Why worry in California where every morning one arises to a day full of hope, promise and sunshine?

A Friend in Need.

This is
that
aged
and
fra-
grant
friend
which makes my
life worth while!
Calm peace it's very
sure to lead, till I
find worry's at an
end, and stretch
back with a
smile.
—[August Lippincott's.

"I see that some Texas Congressman has jest interduced a bill to hev th' mails carried by airships."

"He's a dum fool, by jack! I wunt stand for it. Ef Hank Wintergreen thinks we're goin' to fly our mail boxes on kite tails so's he c'n c'lect th' letters as he scoots along in the rural d'livery airyplane, he's allfired mistaken, by heck!"—[Cleveland Plain Dealer.

BURDETTE AT THE BAT [illegible]

IV.

"We," the evasive and misleading [illegible]

At a pleasant meeting of the Pittsburgh [illegible] goers' Association—all women—the other [illegible] members fell into the womanly custom of [illegible] some women who were not among those [illegible] and incidentally touched upon Mrs. Al-e- R- L-ngw-rth as one whose dainty finger tips [illegible] be nicotined like a messenger boy's but for [illegible] siduous attentions of the manicure. This [illegible] the question of cigarette smoking by women [illegible] the meeting which included representatives [illegible] the various sisters, women and daughters of [illegible] numerous organizations made up of sisters [illegible] and daughters of many manless things.

That an anti-smoke agitation should [illegible] Pittsburgh is a perfectly natural thing. [illegible] delicate wreathing of a dainty cigarette [illegible] observed amid all that smoke and fire is [illegible] markable. But it certainly was. Although [illegible] after the discussion began the smoke of [illegible] scured cigarette and furnace smoke alike. [illegible] Daughter of the Revolution and a Mother [illegible] surrection, with more bombs on her person [illegible] an anarchist carries, across and defended [illegible] cigarette smokers of today, declaring the [illegible] grandmothers sat around in the family [illegible] smoked cob pipes."

Public speakers are too much given to the [illegible] tion of the editorial "we." It is all right [illegible] spoken in type from the tripod, because the [illegible] the plural of royalty—of a whole convention of sovereigns, indeed. It speaks for the [illegible] all its constituency. It is the voice of the [illegible] subscription list and a large majority of the [illegible] tisers. The editor has the example of Mr. [illegible] the elder to spell "I" with a "we."

But the public speaker should be more [illegible] ly explicit. He has the right to speak only [illegible] self. Or, in the case of a lady defending [illegible] of her emancipated sex to burn the soothing [illegible] stick in public, to shriek for herself. On [illegible] trum, questions are confused by the plural [illegible] very plainly but one person is speaking, [illegible] ence has a right to demand and expect [illegible] Indeed, it not infrequently resents the [illegible] the congregation with the speaker. The [illegible] comparatively certain of his readers. The [illegible] frequently faces a stormy sea of hostile faces [illegible] the rough waves of dissent are smoothed [illegible] included in the orator's personality without [illegible] consent, and sometimes against their conviction.

This is especially the case on the Sabbath [illegible] if the preacher, blazing with a sense of [illegible] shortcomings and eloquent with a knowledge [illegible] own bitter experiences, says "you," in [illegible] the weakness and sins of his own past.

Sometimes, in a spirit of fairness, he [illegible] himself to be classed with the inners [illegible] warning and says "we" with greater or less [illegible] tance, using the inclusive pronoun with [illegible] cheerfulness in proportion to his own sense [illegible] cence. But there are men and women [illegible] der the droppings of the sanctuary, which [illegible] sometimes be hotter than molten lead from [illegible] ing cornice, who resent even the "we," [illegible] they are as innocent of the offenses under [illegible] tion as is their pastor. It is difficult to [illegible] what latitude should be allowed the public [illegible] in his use of the plural. Really, it seems [illegible] prerogative of editors and kings.

Certainly it would add most emphatically [illegible] interest of the discourse, if the first person [illegible] lar, which is offensively egotistic in [illegible] used by the speaker. It would define his [illegible] most plainly and lucidly. It would convince [illegible] listeners that he knew what and whom [illegible] talking about.

If he should shout in the thunderous [illegible] are supposed to carry conviction by [illegible] "We are a nation of cowards and weaklings" [illegible] might be many strong-hearted patriots in [illegible] ence disposed to resent the statement, and [illegible] dict it, perhaps openly and at the time. [illegible] seldom the case. Because there is a [illegible] when such an accusation is fired at [illegible] millions of people, the shot scatters so [illegible] the charge is ineffective. Each man, feeling [illegible] receives only the impact of one seven- [illegible] lionth of it is inclined to smile at it.

But if the orator, with the same impas- [illegible] quence, should roar as he thumped the [illegible] overturning of the water pitcher—"I— [illegible] family of cowards and weaklings!" the [illegible] even to the sleeping drunkard away back [illegible] gallery, would sit up and take notice. [illegible] came to scoff would cry "Amen!" Our [illegible] friend, haunter of public meetings, [illegible] would make himself heard. "Derisive [illegible] would fill the arches of the echoing [illegible] world celebrated cacchinnation. The Opp- [illegible] crumble. And all through the rest of [illegible] let the orator drool and drone what [illegible] might, the multitude would hang on his [illegible] eager interest, waiting and hoping for [illegible] plosion of sincerity and personal [illegible]

Now, in this matter of the ancestral [illegible] the female cigarette smoker. The [illegible] Pittsburgh lady that "our" grandmothers [illegible] in the family circle and smoked cob pipes [illegible] angry and vociferous denial on the spot. [illegible] was openly and flatly contradicted, with [illegible] ity and bitterness as feminine temper could [illegible] verbal action. She found herself a target [illegible] opposition. And the weakness of her [illegible] apparent in her feeble defense. She could [illegible] tain her charge. She was unable to prove [illegible] tion concerning the social habits of "our" [illegible] mothers. She was smothered in the [illegible] the champions of sweet-breathed, clean- [illegible] cious and well-behaved grandmothers.

But——

Suppose the lady who stirred up this [illegible] nest in the umbrageous boughs of the [illegible] ancestral tree had been specific. Suppose [illegible] refrained from infringing on the editorial [illegible] for it is fit and right that the editor should [illegible] go before such accidents as royalty—the [illegible] royal "we," then, how different, and how [illegible] tory all had been. Suppose she had said, [illegible] and proper for the society women, the [illegible] women, the artistic and even the domestic [illegible] of this day to smoke cigarettes in private [illegible] because"—and here she might have arisen [illegible] full height and eloquence of one whose [illegible] father—hers, and no other—not a [illegible] grandfather, but her very individual [illegible] signed the Declaration of Independence— [illegible] —hear me, ladies, My grandmother [illegible] around in the family circle of her happy [illegible] smoke cob pipes!" Not pipe, but pipes. [illegible] several. Deftly crumbling the long Lan- [illegible] ty leaf in the palm of her left hand [illegible] of her right thumb, and dancing the live [illegible] the glowing hearth with cunning fingers [illegible] the wonder and admiration of the [illegible] lighting the loaded pipe, and drawing the [illegible] volumes of smoke through the cane [illegible] smacking puffs of nicotineal satisfaction [illegible] grandmother—let the degenerate woman [illegible] day dally with the effeminate paper [illegible] "My" grandmother smoked a cob pipe [illegible] stem, guttural with the stored nicotine [illegible] smokes!"

Now, that would have been effective. [illegible] an in that womanly assembly could have [illegible] ed the assertion of this loyal grand- [illegible] cob-piping grandmother. Every woman [illegible] believed her. Some, because she said [illegible] because, as they whispered behind [illegible] gloved hands each to the other, "she looks [illegible] of a woman."

But that she should attempt to excuse her [illegible] arette habit by falsely accusing all the [illegible] ers there represented by their descend- [illegible] was offensive as a cigar in a prayer [illegible] she wanted to smoke, let her put her [illegible] window sill and smoke up openly, like [illegible] But she shall not hide behind the ex- [illegible] lines of "Our" grandmothers and light [illegible] cigarette at the dead ashes of a cob pipe [illegible] was. "Our" grandmothers, quotha! [illegible] come up.

Let us assume then, by the declaration [illegible] Pittsburgh lady, that it is only the [illegible] the cigarette smoking woman who [illegible] pipe.

Robert J. Burdette

THEATRICAL.

PHIL STAATS, FUNNY FATMAN.

[illegible]OLL TALKER UNUSUAL HIT AT THE LOS ANGELES.

[illegible]rcy Mackaye Pays Brief Visit to [illegible]is City, Which Will See His [illegible]rilliant New Comedy, "Anti-Mat[illegible]mony," Presented by Henrietta [illegible]rossman Late This Month—News.

[illegible]ere is a mighty good bill of vau[illegible] at the Los Angeles Theater this [illegible]. Phil Staats is there, and that [illegible] is sufficient guarantee of a [illegible]ty-minute laugh. Most everybody [illegible]s Staats—or everybody who en[illegible] a good, hearty laugh should know [illegible]. He has been traveling the stages [illegible] thirty-three years continually, [illegible]ing out good humor. You can [illegible] Staats's name either way and it [illegible] the same and his disposition on or [illegible] the stage has come to be the [illegible]—fat and happy. He opens [illegible] a bright line of talk, much of it [illegible] himself, and finishes with a [illegible]logue that reveals a little of his [illegible] history in a very humorous man[illegible]. Much of his success is due to his [illegible]erisms, which in themselves are [illegible].

[illegible]n there is a frothy bit of mu[illegible] comedy offered by Tim McMa[illegible] Watermelon Girls. They are a [illegible]tly, well-voiced lot, who open [illegible] a minstrel first-part and close [illegible] the plantation scene in which [illegible] are all seen in a huge paper [illegible] watermelon, singing "Melon [illegible]" Betsy Bacon and her company [illegible] good bit of the programme. Miss [illegible] has a delightful little Southern [illegible]. It is well written and well [illegible] and pleased last night's audi[illegible] immensely. Emelie Benner, the [illegible]ne soloist, has such a remarka[illegible]nusual range that she kept many [illegible]t night's audience wondering [illegible]er Emelie was male or female. [illegible]iams brothers are fast and clever [illegible]shoe dancers, and the bill is [illegible] with the Strenth Brothers in [illegible]robatic act that is as skillful as [illegible]at has been seen in Los An[illegible] in many a week. They do some [illegible]hat call for a remarkable lot of [illegible]

[illegible] bill is the best that has been [illegible]t this theater this summer.

[illegible] Mackaye, distinguished son of [illegible]mous Steele Mackaye, was in [illegible]ngeles for a few hours on Mon[illegible] attending to some business and [illegible] his brother, Arthur Loring [illegible]ye of The Times staff. [illegible] Mackaye is credited with a co[illegible] hit in his newest comedy, "Anti[illegible]mony." It is said to be one of [illegible]st brilliant comedy efforts of re[illegible] years. Henrietta Crossman will [illegible]t it at the Mason Opera-house [illegible]tter part of this month.

[illegible] Barriscale, the clever young [illegible] of the Virginia Harned com[illegible] at the Majestic, was taken sud[illegible]ill yesterday, and went to San [illegible]sco on the Owl. Miss Barriscale [illegible] wife of Howard Hickman, the [illegible]t character actor of the Har[illegible]mpany, and has been one of the [illegible]es of the company. Her place [illegible]ken on a few hours' notice by [illegible]argaret Gordon, a young actress [illegible]ppens to be visiting Miss Har[illegible]ere, and who played the part [illegible] Miss Barriscale has in "Iris" for [illegible]on in the east.

[illegible]ittle Johnny Jones" has speeded up [illegible] performance and continues to [illegible] big houses at the Burbank. It [illegible] small job to put on a musical [illegible] of the dimensions of this [illegible] drill the chorus and attend to [illegible] accessories, in a single week. [illegible] a consequence the longer the [illegible]ns the better it is. The chorus [illegible]n particular is much snappier [illegible]t was at first, and the [illegible]

[illegible]d opera and summer popularity [illegible] the August list of Victor rec[illegible]

[illegible] its serious output during the [illegible] frivolous month of the year the [illegible] laboratory has reserved the duet [illegible] Madame Butterfly," Act III, [illegible] Caruso and Scotti. The great [illegible] sings with even more than usual [illegible]nal abandon, and is in excellent [illegible]

[illegible]ous-voiced John MacCormack [illegible] English air and a selection from [illegible] del Reggimento." Both ex[illegible] his beautiful tone, fine enunci[illegible] and pure production, but neither [illegible] great interest to admirers of [illegible] tenor who [illegible] spite his [illegible] has a forceful and somewhat [illegible] record of "Vesti la giubba." [illegible]rville-Reache sings "Stride la [illegible]pa," and that [illegible] which is her v[illegible]

[illegible] Kreisler makes his Victor de[illegible] with a good-sized group of rec[illegible] best of which [illegible] and tenderest—is "Swanee Riv[illegible] exquisitely played. [illegible] Lauder, Nora Bayes and Jack [illegible], Pryor's band, and other [illegible]ions and individuals contrib[illegible] well-varied musical melange.

[illegible]xt offering of the Girton Stock [illegible] at the [illegible] John A. Steven's melodrama, [illegible] for Wife." Although this is not [illegible] play, it is one of the best known [illegible]t successful melodramas that [illegible]en written, and should give [illegible] Webb, Iva Shepard and the [illegible]embers of the company chances [illegible] acting. [illegible] play will follow the current pro[illegible] of "The Queen of the High[illegible]

[illegible] McMahon's Watermelon Girls at [illegible] Angeles Theater came very [illegible]ing shy one member of their [illegible]y last night. Miss May Rob[illegible] the interlocutor in the first part [illegible] offering, was on her way to [illegible] of Fourth and Main streets [illegible]ht with some of the other girls [illegible] company when a speeding motor[illegible] to the pavement, and it was [illegible] to the presence of mind of [illegible] her companions—Sandow, by [illegible]me—that she was not run over [illegible] automobile following the motor[illegible] Sandow, who is the "strong [illegible] of the Watermelon Girls, quickly [illegible] Miss Roberts up and carried [illegible] a near-by drug store where, [illegible] some treatment, she was able [illegible] to the theater and take part [illegible] act.

[illegible]THEY ARE REJOICING.

[illegible]St. George Congratulated Upon [illegible]antial Growth of the Order. [illegible] Recreation Today.

[illegible]rand Lodge, Sons of St. George, [illegible]usiness sessions yesterday in [illegible]oth Hall and listened to the [illegible]ing reports from the officers. [illegible]resident called attention to the [illegible] growth of the order on the [illegible] Coast, and congratulated the

DETTE AT THE BAT.

IV.

Robert J. Burdette

THEATRICAL.

PHIL STAATS, FUNNY FATMAN.

ROLL TALKER UNUSUAL HIT AT THE LOS ANGELES.

Percy Mackaye Pays Brief Visit to This City, Which Will See His Brilliant New Comedy, "Anti-Matrimony," Presented by Henrietta Crossman Late This Month—News.

There is a mighty good bill of vau-[...]ille at the Los Angeles Theater this [w]eek. Phil Staats is there, and that [a]lone is sufficient guarantee of a [tw]enty-minute laugh. Most everybody [kn]ows Staats—or everybody who en-[jo]ys a good, hearty laugh should know [hi]m. He has been traveling the stages [fo]r thirty-three years continually, [pa]ssing out good humor. You can [sp]ell Staats's name either way and it [is] the same and his disposition on or [off] the stage has come to be the [sa]me—fat and happy. He opens [wi]th a bright line of talk, much of it [ab]out himself, and finishes with a [mo]nologue that reveals a little of his [pa]st history in a very humorous man-[ne]r. Much of his success is due to his [ma]nnerisms, which in themselves are [fu]nny.

[T]hen there is a frothy bit of mu-[sica]l comedy offered by Tim McMa-[ho]n's Watermelon Girls. They are a [sp]ightly, well-voiced lot, who open [wit]h a minstrel first-part and close [wit]h the plantation scene in which [the]y are all seen in a huge paper-[ma]ché watermelon, singing "Melon [Tim]e." Betsy Bacon and her company [are] a good bit of the programme. Miss [Bac]on has a delightful little Southern [pla]ylet. It is well written and well [act]ed, and pleased last night's audi-[enc]e immensely. Emelie Benner, the [bari]tone soloist, has such a remarka-[bly] unusual range that she kept many [of] last night's audience wondering [whe]ther Emelie was male or female. [The] Williams brothers are fast and clever [sof]t-shoe dancers, and the bill is [clos]ed with the Strenth Brothers in [an] acrobatic act that is as skillful as [any] that has been seen in Los An-[geles] in many a week. They do some [stunt]s that call for a remarkable lot of [mus]cle.

[Th]e bill is the best that has been [seen] at this theater this summer.

[Pe]rcy Mackaye, distinguished son of [the] famous Steele Mackaye, was in [Los] Angeles for a few hours on Mon-[day] attending to some business and [visit]ing his brother, Arthur Loring [Mac]kaye of The Times staff.

[Mr]. Mackaye is credited with a co-[mica]l hit in his newest comedy, "Anti-[Mat]rimony." It is said to be one of [the] most brilliant comedy efforts of re-[cent] years. Henrietta Crossman will [prese]nt it at the Mason Opera-house [the] latter part of this month.

[Ess]ie Barriscale, the clever young [ingé]nue of the Virginia Harned com-[pan]y at the Majestic, was taken sud-[denl]y ill yesterday, and went to San [Fran]cisco on the Owl. Miss Barriscale [is th]e wife of Howard Hickman, the [clev]ant character actor of the Har-[ned] company, and has been one of the [favo]rites of the company. Her place [was] taken on a few hours' notice by [Miss] Margaret Gordon, a young actress [who] happens to be visiting Miss Har-[ned] here, and who played the part [whic]h Miss Barriscale has in "Iris" for [a se]ason in the east.

"Little Johnny Jones" has speeded up [e]ach performance and continues to [dra]w big houses at the Burbank. It [is n]o small job to put on a musical [com]edy of the dimensions of this [one], drill the chorus and attend to [all] the accessories, in a single week. [And] as a consequence the longer the [play] runs the better it is. The chorus [wor]k in particular is much snappier [than] it was at first, and the solos by [Ida] Rambeau, Percy Bronson, Peter [Lan]g and the rest are still encored en-[thus]iastically.

[Gr]and opera and summer popularity [mar]k the August list of Victor rec-[ords].

[Fo]r its serious output during the [most] frivolous month of the year the [Vict]or laboratory has reserved the duet [from] "Madame Butterfly," Act III, [sung] by Caruso and Scotti. The great [teno]r sings with even more than usual [emot]ional abandon, and is in excellent [voice].

[Gra]cious-voiced John MacCormack [sings] an English air and a selection from ["Fi]lia del Reggimento." Both ex-[hibit] his beautiful tone, fine enuncia-[tion] and pure production, but neither [is of] great interest.

[Zer]ola, tenor who seems to be popu-[lar d]espite his rough and ready meth-[ods], has a forceful and somewhat [show]y record of "Vesti la giubba."

[Ge]rville-Reache sings "Stride la [Vam]pa," and that smouldering vocal [fire] which is her voice glows ruddy and [hot]ter.

[Fri]tz Kreisler makes his Victor de-[but] with a good-sized group of rec-[ords], best of which—because the sim-[plest] and tenderest—is "Swanee Riv-[er]," exquisitely played.

[Ha]rry Lauder, Nora Bayes and Jack [Nor]worth, Pryor's band and other [orga]nizations and individuals contrib-[ute a] well-varied musical melange.

[The] next offering of the Girton Stock [Comp]any at the Grand Opera-house [will] be John A. Steven's melodrama, ["Wif]e for Wife." Although this is not [a ne]w play, it is one of the best known [and] most successful melodramas that [have] been written, and should give [Geor]ge Webb, Iva Shepard and the [other] members of the company chances [for g]ood acting.

[The] play will follow the current pro-[ducti]on of "The Queen of the High-[way]."

[Tim] McMahon's Watermelon Girls at [the] Los Angeles Theater came very [near] being shy one member of their [compa]ny last night. Miss May Rob-[erts], the interlocutor in the first part [of th]eir offering, was crossing the [corne]r of Fourth and Main streets [last n]ight with some of the other girls [of th]e company when she was hit by [a fas]t-speeding motorcycle. She was [hurl]ed to the pavement, and it was [only] due to the presence of mind of [one] of her companions—Sandow, by [stage] name—that she was not run over [by an] automobile following the motor-[cycle]. Sandow, who is the "strong [man]" of the Watermelon Girls, quickly [picke]d Miss Roberts up and carried [her t]o a near-by drug store where, [after] some treatment, she was able [to wa]lk to the theater and take part [in the] act.

THEY ARE REJOICING.

[Sons of] St. George Congratulated Upon [Subs]tantial Growth of the Order. Recreation Today.

[The] Grand Lodge, Sons of St. George, [began] business sessions yesterday in [Mam]moth Hall and listened to en-[coura]ging reports from the officers. [The] president called attention to the [stead]y growth of the order on the Pa-[cific] Coast, and congratulated the [...] during the year. It is not like other fraternal orders, which may reach out in every direction for members, but the one requisite for membership in the Sons of St. George is that the candidate shall be British-born, hence the membership is more or less limited, yet throughout the United States it has a large following.

Last night a session was held for conferring the past-president's degree, after which a social was held, under the auspices of the past-presidents.

The officers of the Grand Lodge are as follows: President, E. Cooper, Los Angeles; vice-president, W. H. Button, Sacramento; secretary, F. Poyser, San Francisco; treasurer, George Wale, San Francisco; assistant secretary, W. H. Whyte, San Francisco; messenger, W. H. Polkinghorn, Riverside; assistant messenger, W. Witte, San Francisco; chaplain, H. J. Vacher, Pasadena; inside sentinel, J. A. Carter, Oakland; outside sentinel, F. Inganni, Alameda.

This morning the visitors will assemble at the Pacific Electric building at 9:30, to be ready to start on a trolley trip at 10 o'clock. They will first be taken to Long Beach, where they will be the guests of Gen. Gordon Lodge at luncheon. Returning to the city, they will pass through to the old mission at San Gabriel, visit the ostrich farm at South Pasadena, and from there to Pasadena, where they will be entertained by the Board of Trade. Following a banquet in the evening, they will return to this city. The Grand Lodge sessions will be resumed tomorrow morning, the business being finally closed in the afternoon. Thursday night a banquet will be given at Levy's, and on Friday the visitors will go to Riverside as guests of the lodge at that place.

HF THE MARK OF GOOD CLOTHES KNOW US FOR BEST VALUES

August Reduction Sale

Reduced Prices in all Departments

Harris & Frank
Outfitters for Men, Women, Boys and Girls
437-439-441-443 SOUTH SPRING

Victrola

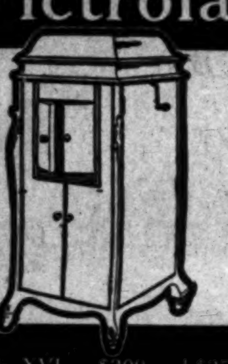

Victrola XVI $200 and $250
Victrola XII $125

Never have you heard in any musical instrument a tone so wonderfully sweet, clear and mellow.

Hearing is believing. Come in any time—no obligation.

Andrews Talking Machine Co.
WITH HOLMES MUSIC CO.
422 SO. BROADWAY

Other styles of the Victor $10 to $100

Our Entire Stock of HAND-BAGS at a Discount of........... 20 Per Cent
OFF & VAUGHN DRUG CO.,
352 So. Spring St., Cor. 4th.

VOLLMER-JANTZEN CO.
The Real China Store. Cut Glass, Etc.
N. E. Corner Seventh and Hill Sts.

Try Murine Eye Remedy.
For Red, Weak, Weary, Watery Eyes, Granulated Eyelids and Pink Eyes. Murine Doesn't Smart; Soothes Eye Pain.

Local Beer, $1.00 Doz. Quarts
Old Port, Sherry and other wines, $1 to $3 per gallon. All kinds of liquors. 'Phone Home A1272, Sunset Main 1641. Old Planta-

J. W. Robinson Company
BOSTON DRY GOODS STORE

"Butterick Designs"—the newest magazine for lovers of art needlework—10c a copy, including two transfer patterns.
(Butterick Pattern Dept., Main Floor, rear)

Store closed Saturdays at 12:30 until September 1st.

Parasols Third Off
(On Sale Thursday)

Another lot of parasols from a maker who was anxious to make quick riddance of all short lots left after his season's orders were filled. Close to four hundred in this collection—mostly plain silks; fancy bordered taffetas; green and red-bordered pongees.

Prices average a third under early season rates.

$1.50 Parasols	$1.10	$4.50 Parasols	$3.00
$2 & $2.50 Parasols	$1.50	$5 Parasols	$3.50
$3 Parasols	$1.75	$6.50 Parasols	$4.50
$3.50 Parasols	$2.50	On sale Thursday.	

Small lot of $10 to $30 novelty silk parasols, now $7.50 to $20.

Proportionate reductions on children's parasols.

Rare Values in Oriental Rugs

Last winter, while our rug buyer was in Constantinople, the unsettled business conditions of that country made it possible for the man with ready money to get merchandise at half its usual cost.

So this store now has the biggest stock of high-class Oriental Rugs we have ever shown, and the prices are far lower than we have ever known rugs of like value to sell for.

3x5-foot rugs of excellent quality for as little as $12.50. Size 4x6-ft. for $17.50 and $22.50. Fine cashmere rugs at $25 and $35.

Many large Kiva and Kerman rugs for dining and living-rooms. The Kivas are $100 to $275. Kermans, $400 to $650.

Antique Kis Killims in deep rich colorings—nothing better for couch covers or portieres—$17.50 each. All big sizes.

Kis Killims of finer quality, $25 each.

All the above have been thoroughly cleansed and are in excellent condition.

—Third Floor—

Undermuslin Sale Continues

All high-grade garments—nothing trashy; nothing with that made-up-for-sale-purposes appearance. Actual savings of a third or more.

90c to $8 for gowns worth $1.50 to $12—and many extra large sizes in the collection.

$1.75 to $7.50 for two-piece combinations worth $3 to $12. Both skirt and drawer combinations in the lot.

90c to $8 for skirts worth $1.50 to $12.

50c to $4 for drawers worth 75c to $6.50—both closed and open styles, and many in extra sizes.

$4 to $7 for slips worth $6.50 to $12.50.

35c to $4 for corset covers worth 50c to $6.50.

Table Linens Third Off

Somewhat soiled from having seen service as travellers' samples, but one washing will set them right.

And see how liberally you are paid for that:

2x2-yard table cloths, $2.50 to $8; regularly $3.50 to $12.50.

$2\frac{1}{4}$x$2\frac{1}{4}$-yard cloths, $4 to $10; regularly $6 to $15.

A few $2\frac{1}{2}$x$2\frac{1}{2}$-yard cloths, $4 to $16; regularly $6 to $25.

Napkins of various sizes, $2.50 to $7; regularly $4 to $10 a dozen.

Linen pillow cases, $1 to $2.50; regularly $1.50 to $4.

Linen sheets, $4 to $9; regularly $6 to $12.50.

J. W. ROBINSON CO.
235-39 So. Broadway 234-44 So. Hill St.

The housewife has no dread for these warm days if she has a

GAS RANGE

The kitchen is as cool as can be, the heat being in the stove and not all over the kitchen.

Los Angeles Gas and Electric Corporation
645 SOUTH HILL STREET
Phones Sunset Main 8920 Home 10003.

ESTABLISHED OCTOBER, 1878.
OSTERMOOR MATTRESSES — Coulter Dry Goods Co. — McCALL PATTERNS
219-229 S. BROADWAY 224-228 SO. HILL ST.
FOURTH FLOOR CAFE AND MEN'S GRILL—OPEN 11:30 TO 5:00.

Band Trimmings $1.00 Yard

A chance to secure ultra-stylish band trimmings at a fraction of worth:

An elegant line of bands, 2 to 3 inches wide, in all shades, with gold and black; $1.75 values on sale at $1 yard.

Special Sale of Linen Suits

Most of these garments are strictly tailored—all are first class, and highly stylish; but, for us, their season is practically over—so out they go:

Blue, white, natural and raspberry colored linen suits, regularly $32.50 and $35, now $17.50
White and blue linen suits; regularly $15 and $16.50, now............$10.00
White, blue and natural linen suits, regularly $17.50, $20 and $22.50, now............$12.50
White, blue, natural, lavender and gray linen suits; regularly $25 and $27.50, now.....$15.00

Sale of Children's Sunbonnets

Fine for beach and outing wear:

Children's bonnets and hats; somewhat soiled and tumbled; specially priced at..........10c
Children's rompers; sizes 1 to 4; of check gingham; specially priced at..........50c

Reduced Prices on Steamer Rugs

Rugs, automobile and carriage robes all suffer price-cuts, because we want stocks down to the proper level before inventory:

$6.50 robes now	$5.00
$7.50 robes now	$6.00
$9.00 robes now	$7.50
$10 robes now	$8.50
$12.50 robes now	$10.00
$15 robes now	$12.50
$17.50 robes now	$15.00
$20.00 robes now	$17.50
$25.00 robes now	$20.00

Ostermoors, the World's Best Mattresses

No other mattress is so widely imitated as the Ostermoor—it stands as the basis for comparison with every other — because it is unquestionably the best, regardless of price. Note these reduced prices—concessions because we are sole Los Angeles representatives of the Ostermoor factory:

4-6 Ostermoors; reg. $16.50, now	$15.00
4-0 Ostermoors; reg. $14.85, now	$13.35
3-6 Ostermoors; reg. $13.20, now	$11.70
3-0 Ostermoors; reg. $11.50, now	$10.00
2-6 Ostermoors; reg. $9.85, now	$ 8.35

Wilton Rugs on Special Sale

Handsome seamless and seamed Wilton rugs, fine copies of Oriental designs in numerous grades, patterns and colors, at prices like these:

9x12—$60.00 rugs now	$40	6x9—$27.50 rugs now	$20 and $22.50
$57.50 rugs now	$35.00	$26.00 rugs now	$17.50
$50.00 rugs now	$30.00	Runners—3x12; $22.50 value now	$14.50
$45 rugs now	$35, $32.50 and $27.50	$15 value now	$10.50
Washable—$32.00 rugs now	$15.00	3x9—$16.50 value now	$11.50
8.3x10.6—$40.00 and $37.50 rugs now	$30.00		

COULTER DRY GOODS CO.

Desmond's

Corner Third and Spring Sts. Douglas Bldg.

WE HAVE many hundreds of summer suits--this season's crop--that we are selling WITHOUT PROFIT in order to make room for the new fall styles. You might just as well be one of the lucky purchasers.

$14.75

for unreserved choice of every suit we sold earlier in the season at $20 and $25.

Another lot of hundreds of suits for men and young men at $25 that were $45, $40 and $35.

In young men's suits the fancy mixtures are striking. Price $7.50 for suits that were $12 and $10.

1/4 Off All Regular Prices On Panama Hats 1/2 Off All Regular Prices On Straw Hats

1/4 Off On Trunks, Suit Cases and Traveling Bags

About Aug. 1st. we move to 631 & 633 South Broadway
S. Nordlinger & Sons
Jewelry Est. 1869. Diamonds

GO VIA Union Pacific
Dining Car Meals and Service, "BEST IN THE WORLD."
Ticket Office 557 So. Spring St. Los Angeles, Cal.

Drink Puritas Distilled Water
5 Gallons 40c Phones Home 10053 Main 8191
L. A. Ice and Cold Storage Co.

Alteration Sale
SPECIAL REDUCTIONS
In Cut Glass and Solid Silver Wares.
MONTGOMERY BROS., Jewelers. Broadway and Fourth Sts.

Rex Belcher. Howard Lipsey.
Belcher & Lipsey
434 South Broadway
Exclusive Ready-to-Wear Clothes for Men.

Ormsby's Nasal Douche Tablets
Give Relief and Cure CATARRH, HAY FEVER, COLD IN THE HEAD.
Recommended by prominent physicians.
AT ALL DRUG STORES 50c.
PACIFIC CHEMICAL CO., Lankershim Bldg., Los Angeles.

Women's $25 Suits
Two-piece wool suits. Quite in style for fall. Smart weaves. Less than half price.......... $10
BEHREND'S
The New Store for Women
719 So. Broadway

New "Walk-Over" BOOTSHOP
NO. 3, 623 S. Broadway
J. F. HUGHES Prop.

Benjamin Clothes
In all the newest Spring styles. Now in beautiful new home.
JAMES SMITH & CO., 548-550 Broadway

BRADFORD'S BREAD
THE CLEANEST BREAD SOLD IN LOS ANGELES

Extra specials in "Everything for Boys and Young Men's Wear."
The Juvenile Company
429 South Broadway.

GENEROUS CREDIT
ON FURNITURE, CARPETS, ETC.
LYON—McKINNEY—SMITH CO.
648-652 BROADWAY
Opposite Bullock's at Seventh

EVENTS IN SOCIETY.

GENIAL John Clarke Okey has returned from Europe, and thereby hangs a tale. All know that he went to Paris some time ago to study art under Richard Miller, and was very successful. In the same class was a charming little English girl, Miss Ida L. Taylor of Newcastle-on-Tyne, and since Mr. Okey's return it has been whispered that Miss Taylor is to visit Los Angeles as his bride. This, mind you, is only rumor; nevertheless, when questioned last evening, the groom-to-be looked awfully surprised and gasped in that "soon-to-wed" manner: "Why, who told you? We were trying to keep it a secret!" He is the son of T. W. Okey, the former manager of the Puente Oil Company, and is a nephew of J. Bond Francisco.

—o—

Unique Gift and Wedding.

Could anything be more unique than a beautiful tray on which rested a small pumpkin filled with gold? This is the gift presented to Rev. and Mrs. P. S. Bresee Monday evening by more than 200 of their friends, who gathered in celebration of their golden wedding anniversary. The presentation speech was made by the Rev. J. T. Coleman, who also read an original poem. On one side of the pumpkin the dates 1860 and 1910 were carved. J. T. Goodwin gave a witty address, at the close of which Mrs. Anna McCary Johnson and J. D. Evans stepped to Rev. Bresee's side and were married, making the enjoyable event a double celebration and surprise.

—o—

Mrs. Rooney Hostess.

A huge mound of Cecil Brunner roses tied with satin striped tulle and the cutest place cards, together with corsage bouquets of the same blossoms, were some of the delights witnessed by the guests at Mrs. H. M. Rooney's tea party yesterday afternoon at Hotel Alexandria. To further carry out the dainty scheme, the attractive guest of honor, Miss Mabel Murray, whose engagement to George Howard was recently announced, was attired in a beautiful gown of pink, with hat to match. The guests were: Miss Leila Webster, Miss Johanna Slaney, Miss Anna McDermott, Mrs. Oscar Bryn, Miss Johanna Malony, Miss Francis Malony, Mrs. Edith Kinney, Mrs. Walter Byrns, Miss Amelia Rivas, Miss Pearl Berry, Miss Rose Harp, Miss Grace Barker, Miss Anna McGarry, Mrs. Paul McCormick, Miss Lota Gray, Miss Adelaide Smith and Miss Julia Smith.

—o—

Wedding at Ebell Club.

A smart affair tomorrow evening will be the wedding of Miss Rose Alexander, daughter of Mrs. M. A. Alexander of No. 807 South Burlington avenue, to Bruce Robinson Wallace, a young business man connected with the American Olive Company. The nuptial service will be read in the Ebell Clubhouse on South Figueroa street, where the bride-elect was recently graduated from the Girls' Collegiate School. Miss Marian McPherron will assist as maid of honor and the groom's brother, Hugh Wallace, will be best man.

—o—

Return from Catalina.

Mr. and Mrs. T. D. McPherson and daughter, Miss Sylvia, with their house guests, Mrs. E. R. Thornton of El Paso and Mrs. Pasker, will return today from a delightful outing of several weeks at Catalina.

—o—

Home from Trip.

Mr. and Mrs. A. B. Cohn of No. 985 Menlo avenue have returned from a six weeks' trip to New York, Chicago, Cincinnati, New Orleans and Salt Lake City. While away they were royally entertained by their many friends.

—o—

Back to Business.

Dr. W. E. Sibley has returned from an enjoyable two months' sojourn at his native home in Massachusetts. He also visited other places of interest in the East.

—o—

On Trip North.

Van M. Griffith left Sunday evening for San Francisco and other northern points. While away he will visit Seattle, Tacoma and other places of interest and will be absent about three months.

—o—

Going to the Island.

Miss Marion Seay and Miss Louise [?]. Vandergrift of No. 415 West Jefferson street left Wednesday for a two weeks' outing at Catalina.

—o—

Miscellaneous Shower.

Mrs. H. E. Whipple of Maple avenue entertained with a miscellaneous shower in honor of Miss Edna Miller, who is soon to become the bride of Paul Daugherty.

—o—

Emerald Whist Club.

Members of the Emerald Whist Club were recent guests at the home of Mrs. [?]. V. Schench of No. 863 Wilton Place. Mrs. M. F. Hickok and Mrs. Hogan were the successful prize winners. Others present were Mrs. M. Hornaday, Mrs. J. Mee, Mrs. G. Mehrly, Mrs. [?] Garrison, Mrs. H. Pattison, Mrs. Lulu McArthur, Mrs. M. Hogan, Mrs. [?] Suearinger, Mrs. E. Smith, Mrs. M. Brown and Miss Sadie Jones.

—o—

Engagement Announced.

The engagement of Miss Ruth Laurette Foss and Everet E. La Fetra was announced recently at Cold Brook Camp. The bride-elect is the daughter of Mrs. R. H. Edrington of Azusa. The wedding will be an event of the fall.

—o—

Birthday Anniversary.

The pretty bungalow home of Mrs. Anna E. Widney of Highland Park was the scene of a delightful gathering recently in honor of the birthday anniversary of the hostess's daughter, Miss Ruth J. Widney. The rooms were decorated with bouquets of carnations, roses and amaryllis lilies. Music, cards and a collation were indulged in.

—o—

To Santa Barbara.

Mrs. Hattie Lasher and her daughter, Miss Viola Lasher, left this week for Santa Barbara, where they will make their future home. They are formerly of Globe, and during their stay in this city were guests at the home of their cousin, Mrs. Anna E. Widney of No. 5956 Echo street.

—o—

Luncheon and Bridge.

The Misses Mae and Aurora Armstrong of Romeo street entertained yesterday with a luncheon and bridge party, their guests were members of the Esoteri Bridge Club. The tables were placed in the garden and were ornamented with pink blossoms. Scores were kept on cards adorned with summer scenes.

—o—

[Je]lly Theater Party.

One hundred and fifty pupils of the Brownsberger Commercial College occupied reserved seats at the Orpheum last Saturday evening. The entire party assembled upon the college grounds at 7:30, and were conveyed in automobiles to the theater. The Brownsberger yell, together with the fluttering of the blue and gold pennants, made the trip noisy, but enjoyable. The school colors were carried upon the stage by members of the company throughout the performance.

Miss Mae Armstrong, who entertained with a smart luncheon yetersday.

—o—

Guests from New York.

Israel F. Fischer, United States general appraiser, with his wife and daughter, of New York City, are visiting in this city. They are guests of Mrs. Fischer's sister, Mrs. S. Tilden Norton of No. 1100 Grand View street.

—o—

At Monterey.

Among Los Angeles citizens visiting at Del Monte are: Miss Genevieve Scheller, Elsie M. Gee, D. Ada Gee, Miss Yule, W. E. Barnes and wife, Francis J. Conaly, Dan Murphy, Dr. E. Bryant and wife, Jessie A. Gee, Mr. and Mrs. Vogel, Walter G. Tingley, Overton Walch, Thomas J. Conaly.

—o—

Mountain Visitors.

Life at Arrowhead has been exceptionally gay the past week, and among those who have enjoyed the fun are: John L. Wheeler, Orange; T. P. Robertson, Los Angeles; E. N. Davis, Chicago; R. S. Hoagland, Los Angeles; F. M. Hungate and wife, Riverside; Mary Lowengalt, Portland; Albert G. Lake, Redlands; Mrs. G. V. King, Nelda King, Kathryn King, Miss L. E. White, all of Pomona; L. J. Greenwood, E. E. Rodabaugh, Los Angeles; E. W. Pritchard, San Francisco; Irving S. Metzler, Los Angeles; C. I. McReynolds, wife and children, Bisbee; T. W. Summerland, Dr. and Mrs. Green, Los Angeles; A. J. Dancratz, Perliam, Minn.; Mrs. I. N. Van Nuys, Miss Kate Van Nuys, T. P. Gregson, Los Angeles; Walter R. Simons and wife, A. H. Holloway and wife, Pasadena; D. L. Frost and wife, Chicago; C. H. Mann, Mrs. A. P. Maginnis, Los Angeles; F. A. Maginnis, San Bernardino; A. J. Bryant and wife, P. F. Tourley, Chester Lawrence, Walter Seeley, Los Angeles; Dr. Houston Harlan and wife, Riverside; Mrs. J. W. Smythe, San Bernardino; Finley B. Pugh and daughters, Riverside; W. M. Northrup, Alhambra; Mrs. B. M. Driscoll, Charles S. Cruby, Los Angeles.

GLAD HE'S BACK.

Hotel Proprietor, Home from an Eastern Tour, Welcomes Cool Breezes of Los Angeles.

One of the happiest arrivals in Los Angeles yesterday was E. L. Potter, proprietor of the Van Nuys Hotel, who, with his wife, has been traveling through the East and South during the last two months.

"I never knew how well I liked Los Angeles," he said, "what an attachment I had formed for it in my short stay here, until the cool breezes fanned me after crossing the desert on the way back."

Mr. Potter visited his new hotel which is building at Seabreeze, Fla. It is the first reinforced concrete building ever constructed for hotel purposes on the Florida Coast, and is attracting considerable attention on that account. Barker Brothers of this city are buying everything from the shoe brushes to the grand pianos which will go into the hotel.

Perfection of detail in hotels was described by Mr. Potter, who visited many of the large hotels of the country while on his tour.

The Mt. Washington Hotel at Breton Woods, N. H., has a dining-room under the mountains. A cave has been blasted out of the rocks. A long tunnel leads to this, and through it the guests wind back and forth on their way to the banquet-room. The wine for banquets is packed in on a little burro. California cowboys, cow ponies, and other accessories furnish amusement for the guests.

HIT FIGHT PICTURES.

Residents of Ocean Park Start the Circulation of Petitions for Proposed Abolishment.

OCEAN PARK, Aug. 2.—Those who oppose the exhibition of the Jeff-Jack prize fight pictures here are starting petitions to the City Trustees asking that the action of last night whereby permission was granted to flash them on the screen at the Venice Auditorium be rescinded. The Trustees have not as yet received any formal request to meet in special session and recant, but they are expecting it. They have expressed themselves as being anxious to act in this matter, as a majority of their constituents may desire. The women's clubs have protested against the showing of the pictures.

W. H. White, formerly of Chicago, has been elected secretary of the Chamber of Commerce and has entered upon his work.

For a stated cash consideration of $10,000, Stineman & Kramer today purchased from H. M. Moore a frontage of 117 feet at Paloma avenue and Speedway. The property is improved, having a frame apartment house on it. The new owners say they will build a hotel.

Not a minute should be lost when a child shows symptoms of croup. Chamberlain's Cough Remedy given as soon as the child becomes hoarse, or even after the croup cough appears, will prevent the attack. Sold by all dealers.—[Adv.

FACTS, FEATURES AND FANCIES FOR WOMEN

BY OLIVE GRAY.

A DAILY beauty hint: A complexion brush used in connection with a cold cream has a wonderful effect in removing the blotchy appearance of the skin. Do not use too harsh a brush at first, but gradually inure the face to its use.

At this season one appreciates the many little accesories of the toilet, and particularly if they are so put up as to prove convenient for use in travel or to carry to the beach or country.

I noticed, at one of the Broadway stores which is noted for its many pretty and high class novelties a case containing a tiny can of talcum powder, a minature jar of cream, a small cake of toilet soap, a wee bit bottle of tooth powder and one of toilet water, all neatly and safely put up in a compartment box. The goods are of the best, Vantine's in fact, and so convenient to carry in the hand-bag or the traveling satchel. There is also a manicure outfit put up similarly, with very complete equipment for a quarter and one less elaborate for only ten cents.

A novelty noticed here is the perfume crayon, which comes in a wooden case, and by means of which gloves, handbag kerchiefs may be instantly perfumed with an odd foreign odor.

There are sets consisting of powder papers in book form, with silver cover and a small vanity mirror to match. These bear the name Los Angeles and make pretty and useful souvenirs.

Daintiness is always desirable in the articles used by ladies and many times the prettiness of an article counts quite as much as does its usefulness, but when both can be combined, then something has been accomplished.

Almost an Arcade.

Every passeby has been interested in the alterations which have been accomplished at one of the popular Broadway stores, without an hour's cessation of business.

Just ten days from the time when the changes were begun, all was finished; and the establishment was wearing a new face.

All marveled at the rapidity of the change and I was so interested in it that I determined to ask the head of the house how it was done.

So, I penetrated the sacred precincts of the business office and remarked upon the wondrous change. The Senior Member smiled and said: "You remember, perhaps, that it was said regarding the building of the temple of King Solomon that it never rained during its construction. Well, of course we know that during the summer season, it never rains in our beautiful climate; but we chose for the principal work upon our store, the time—the only time—when it did not rain business, that is during the night time. We did much of the work at night."

It was a huge task to so remodel a store as to enlarge the window space from 65 to 180 feet, without stopping business for even an hour; yet this is what was done in this establishment.

Of course it cost more to have the work done at night, but on the other hand, what business enterprise it showed, and how much attention such celerity attracted!

The show windows obtained by the new arrangement, form almost an arcade, having the advantages of a corner, in the middle of the block.

Garments displayed upon the wax ladies there, may be viewed from all sides, and the latitude for display is great.

This exhibit in the window, which is almost like a store in itself, is a sort of epitome of the store which is remarkably light throughout. It is but a few months since a basement was fitted up, light as day; and now with the entire establishment enlarged, and new first-class elevators running to all floors, it is no wonder that the place is throged from early morning until closing time.

That Never-Tan Cream.

I think if I were going to name it, I would call it the Never Burn Beach Cream, or something of the sort; but the people who invented it didn't happen to ask me. Several hundred other people have thought to ask me, though—not to name it the first time—but the last.

Again I must remind that to receive an answer there must be a self-addressed and stamped envelope inclosed; and please do not be impatient about replies. There are others. I know it is provoking not to know that very day, particularly if that happened to be the day you are leaving for the beach, and you know that the sun is just lying in wait to devour your complexion.

A word more about the cream. The girl who has not burned, in all the summer at the beach, says she smears it on very thickly and dusts talcum powder on before she goes in bathing. Then for the promenade she wears a moderate amount of the cream under the powder.

Happy Hints.

To mend fine lace, place beneath it "footing" of bobbinette. This is fine enough to defy observation, and yet is sufficiently strong to hold well. The selvage prevents fraying.

If you care for the appearance of your kitchen—and what woman does not?—purchase at small expense the white enamel covers for pots and kettles, and have a narrow molding placed behind the range, behind which you can place these covers, where they are at hand and are really ornamental. Nothing is so disagreeable as to feel around in a dark closet for kettle covers, and when found they are usually rusty and unsightly.

A cover of cretonne for the parasol, as it stands in the closet, is a great saving of the sunshade, as it protects from dust and also prevents fading. Make it something like an inverted pyramid, and tie it at the top with a drawstring.

Bags of cheesecloth in which to hang your best gowns, when they are not in use, are a great saving of the finery. They may be made to slip on over the hangers and three yards of the goods is plenty, the making consisting of simply sewing up the two seams and running a hem for a drawstring.

Flour sacks of coarse cotton may be purchased for a few cents per dozen, from the baker; and they make very good dish towels and dusting cloths or floor cloths.

Fashion's Fancies.

Dark colored velvets and dark furs will be the most popular apparel for street wear during the coming fall and winter. Plumes of course will be used as much as ever, since they look extremely well with velvet and there will be many hats of velvet worn.

Silks were never so popular.

Black satin jackets are finding favor.

Beaded belts and bags are to be worn.

The collarless blouse is enormously popular.

Most of the large imported hats are low trimmed.

Satins are predicted as the favorite fall fabric.

The small hat is really the smart thing of the hour.

Some of the new bathing caps very much resemble motor bonnets.

Pleated skirts of all sorts are decidedly fashionable.

Chains are superseding leather straps for handbag handles.

Chiffons, both changeable and printed, are exceedingly popular.

Young girls are wearing great numbers of frills and jabots.

Many foulard and pongee suits are made in Russian blouse style.

Paris declares that transparent sleeves are to be a ruling feature.

Lingerie and tailored waists of white seem about equally in favor.

Tailor-made suits of silk and satin are the fad of the hour in Paris.

PRESTO!

SECRETARYSHIP SAD POSITION.

FOURTH MAN UNDER PRESENT CHIEF TAKES JOB.

Strange Fatality Follows All Who Serve Directly With Galloway in This Hoodoo Place—Veteran Patrolman Has no Chance to Refuse Vacancy Made by May.

The position of executive secretary to the Chief of Police, which, since the resignation of Pendergast at the time of former Chief Dishman's divorce from the police department, scarcely more than eight months ago, has been held by three men, was given to Detective Charles R. Moffat yesterday. He is one of the veterans of the department, in which he has served twenty-three years—an ominous number, considering present conditions.

When Pendergast resigned, W. L. Hagenbaugh, a patrolman, was assigned to the position under Chief Galloway. It was not long before Galloway concluded that Hagenbaugh was a more or less valuable ally of his rival and enemy, Dixon, and Hagenbaugh went back to a beat as a rocket goes skyward.

John P. Steele was taken away from the Wholesalers' Board of Trade to be made executive secretary. Steele lasted just two months, when he was "canned" for repining at the Chief's frettings in general, and, specifically, for clerical error in the police budget on a little matter of $160,000 for the new fiscal year—a mistake Steele throws right back to Galloway.

Ora H. May, a patrolman, who as acting sergeant, has done considerable work in ferreting out objectionable characters in the department, and had handled the plainclothes squad with much credit to himself and his superiors, was given the position, willy nilly. He lasted just one day and resigned in dramatic fashion Monday night at a meeting of the commission, when he discovered that he had been betrayed in his efforts to learn the truth of Police Commissioner Topham's alleged connection with a saloon at Sixth and Alameda streets.

Moffatt, the new secretary, is the personification of discretion and has been mentioned many times as the logical man for the place he occupies.

Since Sunday evening, when Steele parted company with the Chief, several laymen have applied or asked about the position. Two or three of them have gone so far as to interview him about the requirements of the position. They were told that a world of clerical work had been added to the duties of the position, which pays $175 a month, and not one of the applicants needed more than a few minutes to convince him that he did not care for the job. This left the Chief with no recourse but to fill the office by appointing to it a man who could not well say him nay, and Moffatt is "it."

The cruisers Charleston and New Orleans, under command of Rear Admiral John Hubbard, arrived at Chamulpo yesterday. The admiral and his staff were entertained at the American consulate at Seoul last night.

A Feminine Delight

FOS-REZ-O CHOCOLATES

DAINTY CONFECTIONS FOR SOCIETY FUNCTIONS

For purity, delicacy of flavor and general excellence FOS-REZ-O-Chocolates are unequalled. They are made from selected stock for discriminating people, and they please the most exacting taste.

FOS-REZ-O-Chocolates come direct from the manufacturers to you at 75 cents per pound, and they are never hard or withered but always fresh and wholesome.

They Add to the Joy of Living

FOSGATE & REES 449 So. Broadway

Fredericks

Most Extraordinary Offerings In Bedroom Furniture

This week we will make a very special showing and sale of bedroom furniture of all kinds; beds, chiffoniers, dressers, dressing tables, chairs, rockers, etc. The assortments will be so comprehensive that all wants, from the most elaborate to very inexpensive pieces, can be had here at prices that make an investment at this time a matter of both pleasure and profit. Today we feature

White Enameled Pieces

In gloss and egg-shell finish, including also a number of pieces of the very artistic French Gray. As stated before, special prices will be placed on every lot. Below are just a few of the extraordinary values to be had during this event.

SEE THE DISPLAY IN OUR SHOW WINDOW

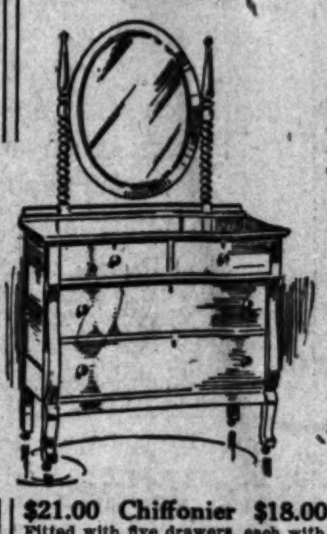

$20 Dresser.........$17
This number has plain French plate mirror.

$18 Chiffonier......$15
Large and roomy, a splendid value even at the regular price.

$25 Colonial Bed $21.50
An artistic conception four-post Colonial wooden bed. Very fine white enamel finish. Specially priced at $21.50.

$21.00 Chiffonier $18.00
Fitted with five drawers, each with lock; French plate beveled mirror, new wooden knobs.

$24.00 Dresser $20.00
Four large and two small drawers and oval mirror of fine French plate; egg-shell white.

$21.50 Dresser $18.50
Large French plate mirror; gloss white.

$25.00 Dresser $21.00
Fitted with unusually large oval French plate mirror.

$35.00 Dresser $30.00
An exceptionally rich design, with large French plate mirror.

$22.50 Dressing Table $18.50
A very artistic design with large oval French plate mirror.

$25 Princess Dresser $20.00
An excellent value; a design that will harmonize with most any of the other pieces.

Investigate our Charge Account and Credit System.

LOS ANGELES FURNITURE CO. 420-24 SO. SPRING ST.

The Be[st] of Our M[...] Bungalo[w] Furnish[ed] White.

Your Choice of 75 Pianos from $175 Up Returned from Rent

We have an unusually large stock of pianos returned from rent on hand this year—none of them a year old yet; also a miscellaneous collection of second-hand pianos.

We have several thousand square feet of floor space on our second floor out of commission while the carpenters are at work. Floor space is scarce.

If you will purchase this week we will sell you a better piano from $160 up than you have seen elsewhere at any time for $300.

A word from the Wiley B. Allen Co. is sufficient.

You will find Steinway, A. B. Chase, Hinze, Steck, Decker Bros., Fischer and others among the lot.

Terms absolutely to suit.

It Pays to Trade With a Big Organization.

The Wiley B. Allen Co.
MASON & HAMLIN PIANOS

416-418 South Broadway

CUT OUT AND MAIL
Please mail me list of Bargains.
Name ....
Address ....

OTHER STORES
San Francisco, Oakland, San Diego, San Jose, Sacramento, Eureka, Phoenix, El Paso, Portland, Redlands, San Bernardino, Santa Barbara, Imperial, Huntington Beach.

SAN FRANCISCO OFFICE
Los Angeles TIMES
1206 Call Building
PHONE—Kearney 2121

Advertisements and subscriptions received. Southern Californians, when in San Francisco, can have their mail sent in care of The Times Office.

Copies of The Times on File.

MOTHER'S FRIEND

A LINIMENT FOR EXTERNAL USE.

Not only is Mother's Friend a safe and simple remedy, but the comfort and healthful condition its use produces makes it of inestimable value to every expectant mother. Mother's Friend relieves the pain and discomfort caused by the strain on the different ligaments, overcomes nausea by counteraction, prevents backache and numbness of limbs, soothes the inflammation of the breast glands, and in every way aids in preserving the health and comfort of prospective mothers. Mother's Friend is a liniment for external massage, which by lubricating and expanding the different muscles and membranes, thoroughly prepares the system for baby's coming without danger to the mother. Mother's Friend is sold at drug stores. Write for our free book for expectant mothers.

U.S. CANCER
I WILL GIVE $
IF I FAIL TO CURE ANY CANCER
I TREAT BEFORE IT POISONS
WITHOUT KNIFE OR PAIN
A VEGETABLE PLASTER
NO PAY UNTIL CURED
CANCER IN WOMAN'S
DR. & MRS. DR. CHAMLEY
745 AND 747 S. MAIN ST.
MAIL THIS TO SOMEONE WITH

Correct Corsets—Perfect
Newcomb's CORSET SHOP

McBurney's Kidney, Bladder and Rheumatism Cure
One Bottle Cures
Prepaid $1.50 All Druggists
W. F. McBURNEY

Crown Combin[e]
The Best Player Pia[no]
SMITH MUSIC C[O.]
406 W. Seventh St.

THE LEADING MILLINERY HOUSE OF LOWER BROADWAY
SCOFIELD MILLINERY
157 SOUTH BROADWAY

Victor

MULLEN & BLU[ETT] CLOTHING C[O.]
Corner Broadway and Sixth
THE QUALITY STORE

Walter E. Smith
GROCERS
Imported Swiss Cheese, Per lb.

GROUP OF TH[E]

A MONG the projects which a[re] contributing to the upbuilding [of] the southwestern part of the ci[ty] [n]one is more notable than the gre[at] [M]anual Training High School gro[up] [w]hich is nearing completion at t[he] [no]rthwest corner of Vermont aven[ue] [an]d West Forty-second street. T[he] [m]ammoth shop building is already fi[n]ished, and the Los Angeles Plani[ng] Mill Company, which has the gene[ral] contract for the construction, will [be] through within two weeks. To prepa[re] the buildings and grounds for t[he] opening of the school year will then [be] a comparatively simple matter.

The four structures to be ready f[or] the coming term will be the Domest[ic] Science building, the Science buildin[g], the shops and the heating plant. Th[e] first named building stands at the ex[treme] south end of the ten-acre cam[pus] fronting on both Vermont avenu[e] and Forty-second street and but a fe[w] feet back from the sidewalk line o[f] each thoroughfare. The building i[s] 208x91 feet in size and two stories i[n] height over a full basement, the heigh[t] for all practical considerations bein[g] three stories.

The building is of brick constructio[n] and practically fireproof, the corrido[r] floors and walls being of concrete. The exterior is of plaster finish. The building will contain two large sewing rooms, demonstrating cooking and dining rooms, clay modelling and free[hand] drawing rooms, six drawing class rooms, twelve additional class rooms, [a] room for the teachers, together with locker rooms and a large laundry.

The Science building will stand at the north end of the campus facing Vermont avenue and on a line with the Domestic Science structure. It will be of the same size and construction. The basement will contain a cafeteria with accommodations for from 800 to 1000 pupils, together with rest rooms for men and women teachers and locker rooms. The first floor will be arranged for biological, electrical and physics laboratories and their accompanying recitation rooms. The second floor will contain two chemical laboratories and seven class rooms.

LOSS.

THOUSANDS PRICE OF BIG BLAZE.

[F]IFTEEN FRAME BUILDINGS ARE LOST IN ARIZONA.

Fire Starts in Humboldt Restaurant and Rapidly Sweeps All Before It—Mining Camp Will Rebuild Immediately—No Insurance Is Carried—Story of Bad (?) Man.

[SP]ECIAL CORRESPONDENCE OF THE TIMES.]

PRESCOTT (Ariz.,) July 30.—Wednesday's fire at Humboldt caused a loss of at least $20,000, a considerable sum when it is appreciated that only the lightest of frame buildings were destroyed, numbering fifteen. Practically no insurance was carried. The fire started in a Mexican restaurant by the explosion of a small tank of gasoline. Two restaurants and five saloons were included in the sweep of the flames. As Humboldt is now in prosperous condition, owing to the operation of the smelter, the buildings will be rebuilt at once.

Severe local storms have done much damage to crops in the small farming valleys around Prescott. In places hail [has] fallen of extraordinary size, stripping the ...

UGUST 3, 1910—[PART

icks

y Offerings
urniture

and sale of bedroom fur-
ing tables, chairs, rockers,
that all wants, from the
had here at prices that
leasure and profit. Today

meled Pieces

including also a number of
rench Gray. As stated before,
on every lot. Below are just
values to be had during this

OUR SHOW WINDOW

$18 Chiffonier...... $15
Large and roomy, a splendid value even at the regular price.

Bed $21.50
post Colonial wooden bed. Specially priced at $21.50.

Table

h large

resser

ign that
any of

The Bedroom of Our Mission Bungalow Furnished White.

LES
E CO.
NG ST.

U.S. CANCER
I WILL GIVE $1
IF I FAIL TO CURE ANY CANCER
CANCER IN WOMAN'S
DR. & MRS. DR. CHAMLEY

Correct Corsets—Perfect
Newcomb's CORSET SHOP

McBurney's Kidney, Bladder and Rheumatism Cure

Crown Combino
The Best Player Piano
SMITH MUSIC CO.
406 W. Seventh St.

"THE LEADING MILLINERY HOUSE OF LOWER BROADWAY"
SCOFIELD MILLINERY
337 SOUTH BROADWAY

Victor

MULLEN & BLU
CLOTHING CO
Corner Broadway and Sixth
THE QUALITY STORE

Walter E. Smith
GROCERS
Imported Swiss Cheese.

EXPANSIVE.

GROUP OF THREE MAMMOTH BUILDINGS OF MOST MODERN SCHOOL NEARLY UP.

The shops.

Domestic science hall.

Open court in shops.

Manual Training High School Group,

as it looks today. The buildings and the ten-acre campus of the institution will be ready for the youth of the south side on September 15. "Manual High" will be a model of its type of school.

AMONG the projects which are contributing to the upbuilding of the southwestern part of the city none is more notable than the great Manual Training High School group which is nearing completion at the northwest corner of Vermont avenue and West Forty-second street. The mammoth shop building is already finished, and the Los Angeles Planing Mill Company, which has the general contract for the construction, will be through within two weeks. To prepare the buildings and grounds for the opening of the school year will then be a comparatively simple matter.

The four structures to be ready for the coming term will be the Domestic Science building, the Science building, the shops and the heating plant. The first named building stands at the extreme south end of the ten-acre campus fronting on both Vermont avenue and Forty-second street and but a few feet back from the sidewalk line of each thoroughfare. The building is 200x91 feet in size and two stories in height over a full basement, the height for all practical considerations being three stories.

The building is of brick construction and practically fireproof, the corridor floors and walls being of concrete. The exterior is of plaster finish. The building will contain two large sewing rooms, demonstrating cooking and dining rooms, clay modelling and free hand drawing rooms, six drawing class rooms, twelve additional class rooms and room for the teachers, together with locker rooms and a large laundry.

The Science building will stand at the north end of the campus facing Vermont avenue and on a line with the Domestic Science structure. It will be of the same size and construction. The basement will contain a cafeteria with accommodations for from 800 to 1000 pupils, together with rest rooms for men and women teachers and locker rooms. The first floor will be arranged for biological, electrical and physics laboratories and their accompanying recitation rooms. The second floor will contain two chemical laboratories and seven class rooms.

The shop building will in point of construction and equipment be without a superior in the country. The building is 322 by 202 feet in size and of one and two stories in height. The walls are of brick, the exterior being plastered, while all floors are of concrete. Two large woodworking shops, a foundry, forge rooms, machine shops, gymnasium, locker and class rooms are provided for.

The group, plans for which were prepared by Parkinson & Bergstrom, represents an outlay by the Board of Education of $250,000. The Central or Administration building will not be erected this year. This structure, which is to be quite pretentious architectually, will stand between the two Science buildings being joined to each by a handsome arcade. The heating plant is so situated that it will be the rear part of the basement story of this building.

LOSS.

THOUSANDS PRICE OF BIG BLAZE.

FIFTEEN FRAME BUILDINGS ARE LOST IN ARIZONA.

Fire Starts in Humboldt Restaurant and Rapidly Sweeps All Before It—Mining Camp Will Rebuild Immediately—No Insurance Is Carried—Story of Bad (?) Man.

[SPECIAL CORRESPONDENCE OF THE TIMES.]

PRESCOTT (Ariz.) July 30.—Wednesday's fire at Humboldt caused a loss of at least $20,000, a considerable sum when it is appreciated that only the lightest of frame buildings were destroyed, numbering fifteen. Practically no insurance was carried. The fire started in a Mexican restaurant by the explosion of a small tank of gasoline. Two restaurants and five saloons were included in the sweep of the flames. As Humboldt is now in prosperous condition, owing to the operation of the smelter, the buildings will be replaced at once.

Severe local storms have done much damage to crops in the small farming valleys around Prescott. In places hail has fallen of extraordinary size, stripping the ears from cornstalks and ruining field crops generally.

At El Tovar on the Grand Cañon, Saturday night, Howard Noble enacted the part of a "Wild West" cowboy to such effect that the only barroom had to be closed and barred against entry. [illegible] desperado was the slight wounding of Fred Noble, an employé of the Cañon stage line. Noble has disappeared and the relieved hotel management is willing to call the wounding an accident, in the hope that the shooter may never return.

At the White Cloud mine, near Wickenburg, Wednesday, Edward Casper was killed and Joe Peruna badly injured by the falling of a shaft crosshead while the men were being lowered to their work. Superintendent Harper had been in the same bucket, but had stepped off at a higher level.

A brakeman was killed last Thursday near Seligman on the Santa Fé, falling under the wheels of the freight train on which he was employed. His name could not be learned at Prescott.

A Mexican laborer at Flagstaff Friday, while attempting to swing from a passenger train, rolled under the wheels, and was so mangled that he died within a few hours.

A Mexican and a child have been badly injured by lightning strokes at Williams during the past week.

William Davis of Cañon Diablo has gone to Los Angeles for Pasteur treatment. While skinning a fox he had killed he cut himself slightly. Soon after he was attacked by symptoms of hydrophobic poisoning, believed to have been communicated by virus taken from the dead animal. Only lately has it been known that foxes are about as susceptible as skunks to rabies.

ARRESTS MEXICAN CONSUL.

OFFICER PLAYS NO FAVORITES.

[SPECIAL CORRESPONDENCE OF THE TIMES.]

TUCSON (Ariz.) Aug. 1.—Deep diplomatic trouble has been stirred up at Clifton by officials who had not been informed of the scancity of the persons of consular representatives. Defying correct diplomatic usage, a Clifton Justice of the Peace issued a warrant for the arrest of the local [illegible] Consul, Gonzalo C. Enrile, and a Clifton Constable duly made the arrest and haled the Mexican government's representative before the petty court. Enrile was charged with kidnaping, in taking possesion of the person of Felicita Vasquez, a Mexican girl aged 17, eldest child of Filiberto Vasquez, killed lately in a mining accident. The children later were left without a natural protector by the death of the grandmother. Then the Consul took charge of the children, and, acting under Mexican law, considering the children Mexican subjects, he made arrangements for sending them to their relatives in their own country, the cost to be defrayed from consular funds. The girl objected to the deportation and it was upon her initiative that the arrest was made. The Consul was discharged when his case was heard, but the matter of his arrest still remains to be investigated. Acting for Gov. Sloan, Atty.-Gen. Wright has gone to Clifton to look into the matter. It is expected that an apology to the Mexican government and to the Consul must follow. And the girl will be deported, whatever her wishes may be.

COPPER QUEEN WINS.

MINER LOSES DAMAGE SUIT.

[SPECIAL CORRESPONDENCE OF THE TIMES.]

BISBEE (Ariz.) Aug. 1.—The first action for damages filed against the Copper Queen Company for more than thirty years has just been disposed of in the District Court at Tombstone. A. E. Parmer, a workman in the company's Holbrook shaft at Bisbee, last September touched a live electric wire and was prostrated by the shock. He was soon discharged from the hospital, and sued for $30,000 damages, alleging permanent injuries. Negligence was shown on the part of the plaintiff and the jury decided for the defendant. The mine wires carry a comparatively low voltage. Fire started in an old stope on the 400-foot level of the Holbrook Mine in old timbers and sulphide ore. A large force of men was rushed in, to build bulkheads and to smother the fire before it could communicate with any of the working parts of the mine. About a dozen men were overcome by the gases and had to be brought to the surface for fresh air and medical assistance. Smoke is coming up in clouds through old workings that reach the surface. Only two stopes have had to be abandoned and work is progressing about as usual. Within a few days it is expected that the fire will be smothered or flooded out.

DOGS' FRIEND IS BROKE.

ENGINEER'S WIFE IS HUNGRY.

[SPECIAL CORRESPONDENCE OF THE TIMES.]

DOUGLAS (Ariz.) Aug. 1.—"Lady Bountiful" is "broke." She has appeared in the Police Court on a charge of disturbing the peace and has assured the Judge that she is not only unable to furnish a bond or to pay a fine, but that she and her mother have had no food for two days. The woman is a Mexican, named Fernandez. She came to Douglas several years ago as the wife of a mining engineer, with an abundance of money, jewlery and handsome clothes. Sinking low in the social scale, she still appeared to be affluent and her especial title was gained by her habit of redeeming stray dogs from the city pound, furnishing two-dollar tags to specimens of the canine population that would invoice high at that much a dozen.

UP-TO-DATE.

EXPRESS PLANS PROGRESSING.

BIG IMPROVEMENT IN SERVICE IN MEXICO.

Scheme Is Figured Out for More Rapid Movement in Mail, Baggage, Passengers and Money Between Guatemala City and Mexico City. New Service Makes It Possible.

[SPECIAL CORRESPONDENCE OF THE TIMES.]

MEXICO CITY, July 29.—Express companies and railroads of the United States, Mexico and Guatemala are co-operating in a far-reaching plan which has for its object a more rapid movement of express, mail, passengers, baggage and even cash between Guatemala City and Mexico City, and thus to all points of the United States. Interested in the scheme are the Mexican Express Company, controlled by the National Railways of Mexico, the Wells Fargo Company, the Merger Railway system, the Mexican Railway, the Vera Cruz and Isthmus, the Tehuantepec National, the Pan-American, the Ocos Railway and finally the Guatemala Central to Guatemala City, where connection is made with the Guatemala Northern for the Gulf Coast of Guatemala.

Now there is rail service over these lines from the Rio Grande all the way to the Suchiate River, which is the international line between Mexico and Guatemala. In the near future the Pan-American Railway will have completed a bridge across that stream to the border city of Ayutla, Guatemala, and connected with the Ocos, a short line to Vado Ancho, Guatemala, whence stages will run forty miles to Retalhulea, on the Guatemala Central.

The last-named road has a concession to build an extension to the border terminus of the Pan-American and will probably begin work on this missing link within a few months at most. This gap is forty-six miles in length.

Express will be delivered from Mexico City to Guatemala City in eighty hours, fifty hours from this capital to the Pan-American bridge and thirty hours thence to the metropolis of the Central American republic. Passengers and mail will be carried on the stages to be put on primarily for express service.

Most of the Guatemala mail to Mexico comes by way of the United Fruit Company's steamers via New Orleans, hundreds of miles out of the way, and the new route will decrease the time more than one-half, even allowing for the slow link necessitated by stage travel.

Guatemala has no postal money order service, local or international, and cable orders are impracticable in small amounts on account of the excessive charges. It costs thirty-one cents, United States currency, for example, to send a message, including the address, from Guatemala City to Mexico City. Even at that it is hard to arrange transmission of money by mail on account of the scarcity of banks in Guatemala.

The new régime to be made possible by the completion of the Pan-American Railway's international bridge, will revolutionize commercial conditions between this part of Central America and both the United States and Mexico, by means of express money orders and shipment of cash in any amounts.

It is probable that the baggage of all the railways will also be handled by the express companies interested in the arrangement, saving for passengers the same time as will be saved in delivery of mail.

All materials for the Pan-American bridge across the river to Guatemala have been assembled and work is progressing rapidly. The company's shops have been removed from Jalisco to Tonola and greatly enlarged, so that the company can now do practically all its repair work.

President David E. Thompson of the Pan-American is spending a month in the United States on important business connected with the line. The first vice-president is Paul Morton of New York, former Secretary of the Navy.

It is a coincidence that Mrs. Augustin Dominguez of Oaxaca, who was prominent in the affairs of the Pan-American throughout its promotion period, is the moving spirit in a project to build a railroad from Oaxaca to Salina Cruz and another from Oaxaca to Puerto Angel or Puerto Escondida on the Pacific side of the isthmus.

R&G CORSETS
Model B67 is very popular.

Bullock's
Broadway at Seventh

Bargain Basement. Bargain Basement.

98c A Pair—A Feature Offering In Boy's Shoes Today

—98c pair for strong, sturdy shoes, excellent for late vacation wear—and school shoes in September.
—Strongly sewed, well made shoes of calf skin, in 13½, 1, 1½, 2, 5 and 5½ only, but plenty of these sizes.
—A remarkable bargain offering for any shoe in the lot would sell regularly for one-third more.
—Buy your boys' shoes today.

$10 Today For Excellent Cloth O' Gold Coats

Finished in a first class manner and the material is such as you would find in coats selling for at least 1-3 more.
—Take the coats in your hands, look at the tailoring, the jeweled button trimmings, the bengaline collar and cuffs, the quality of the cloth—they are beauties—
For evening or afternoon wear, one could hardly find a better garment.
—Be sure and see these coats.
—Bargain basement—Today, $10.

Men's Suspenders 19c
—Good strong suspenders, with excellent quality elastic. "Police and Fireman's" make. Bargains, 19c pair.

Splendid Parasols 98c
—Parasols of Solesette and Rajah silk, with strong 8-rib frames and long handles. Hemstitched or tucked, 98c each.

Union Suits 15c
—Well made union suits for women; low neck, cuff knee and jersey rib. Small sizes, 15c suit.

Knit Waists 15c
—Childrens' knit waists, with full taped seams and waist bands attached. Sizes 1 to 12 years, 15c.

Men's Shirts 48c
—Fine golf shirts in fancy and plain patterns and in sizes up to 17. Bargains, 48c each.

Boston Garters 15c
—The famous Boston Garter, in a good assortment of shades—Strong elastics and nickel trimmings, 15c each.

Canvas Gloves 5c
—Good weight canvas gloves in large as well as small sizes—Very handy for rough work wear—5c pair.

Handkerchiefs 5c
—All linen handkerchiefs with fancy hemstitched borders; also men's red and blue bandanas—5c each.

Kid Gloves 98c
—For women; well made, 2-clasp styles with neatly stitched backs. White, gray and tan, 98c pair.

Bullock's
Broadway at Seventh

BEWARE OF IMITATIONS

Do not be deluded by cheap preparations
DEMAND
THE ORIGINAL and only Genuine BUCHU GIN on the MARKET.
BOUVIER'S
Nothing Like it on EARTH
FOR KIDNEY AND BLADDER TROUBLES
Put up in strict conformity with the Pharmocopoeia Formula as laid down by
THE NATIONAL PURE FOOD LAW
(Serial Number 460)
No family should be without it.
Sold by all Liquor Dealers.

NORTHERN PACIFIC
LOW RATES—Let us tell about them.
Take the Scenic Highway When You Go East
It Costs No More
Choice of five daily through electric-lighted trains landing you without change in Minneapolis, St. Paul, Duluth, Chicago or St. Louis.
G. W. McCASKEY, Gen'l Agent, 531 S. Spring St., Los Angeles.
T. K. STATELER, Gen'l Agent, 685 Market Street, San Francisco.

KEEP COOL—KEEP HEALTHY
"BATHASWEET"
When tired, warm or run down, shake a little BATHASWEET in the tub when bathing. BATHASWEET softens and perfumes the water instantly. 25 baths in 25 cent can.
IT'S WORTH A TRIAL
BATCHELLER IMPORTING CO., :: NEW YORK

Schools and Colleges.

AUGUST 15
Midsummer Opening at The Isaacs-Woodbury Business College
AGOOD time to begin—a GOOD place to go. Delightfully cool, light and spacious rooms—100 feet above street-noise and dust. Plan to begin August 15. Enrollment NOW in progress. Call any day, or 'phone or write for information. FIFTH FLOOR HAMBURGER BLDG., over public library, F1850; Main 2305. Edward King Isaacs, President.

MARLBOROUGH
Preparatory School
636 West Adams Street
Between Chester Place and Figueroa St. Conveyance with teacher will be provided when necessary.
FOR GIRLS UNDER FOURTEEN.
Careful home training, constant advancement, irrespective of grade limit.
Physical development a specialty. Grounds adapted to freedom of outdoor life.
Telephones—West 2316 and 28209.
MISS LINDLEY, Principal.

Marlborough School for Girls
865 West 23rd Street
Fall term begins Sept. 27th. Certificate admits to colleges. Pupils under 14 not received.
Reference from school last attended absolutely necessary if applicant is unknown to the principals.
Monthly lectures in French, with stereopticon, by Mons. Jacquard Auclair of the French Alliance.
Catalogues sent on application.
Miss Wiltshire will be at school after Sept. 14th every afternoon from 2 to 4.
MRS. GEORGE A. CASWELL, Principal.
MISS GRACE WILTSHIRE, Associate Principal.

The Orton School
An English and Classical School for Girls. 160-170 South Euclid Ave., Pasadena.
Day and boarding. Accredited to colleges. Paris branch. Art, music; outdoor study. Reopens for twenty-first year Sept. 28th.
Home 696. ANNA B. ORTON, Prin.

Von Stein Academy of Music
(8th year.)
LARGEST AND FOREMOST SCHOOL OF MUSIC ON THE PACIFIC COAST.
Low Summer Rates for Piano Students
Special Price Reduction to students of Violin and Voice during July and August.
FREE STUDY of Harmony, Composition, Ensemble playing, Orchestral works, History of Music, etc., in Academic Course.
Information and Catalogue on request.
Fifteenth Street and Grand Ave., Los Angeles, Cal. Broadway 3923; Home 23721.
Branch Studios at 184 W. 43rd street, 217 W. Ave. 56, El Monte, Cal., Alhambra, Cal.

Los Angeles Business College
417 W. 5th. Inc. 1890. Both Phones.
Superior in Every Way. Get Rates.

Kennard's Polytechnic Business College
1929 So. Grand Ave.
Half-day Summer School. Special rates.

The Maryland School
720 Beacon st. Day and boarding. Fall term begins September 21. Office hours during August, 9 to 12. Phones 5235; Main 269.
FRANCES A. BARR, Prin.

Many smokers prefer them to cigars. Tell the dealer you want Le Single Binder. Factory, Peoria, Ill.

3 DAY DRINK HABIT
LEGAL GUARANTEE
NEAL CURE
NO HYPODERMICS HARMLESS
945 So. OLIVE ST.
A 4072 BWAY 4-60

FRENCH, SHRINER & URNER
EXTRA QUALITY
SHOES FOR MEN
HOLLANDER & FUNKE
THE FAMILY SHOE STORE
428 SOUTH BROADWAY

Have you heard the Frank B. Long Melodygrand Piano? "Do it now."
413 W. Fifth St.
Adjoining Auditorium

Girls' Collegiate School
CASA DE ROSAS
Adams and Hoover streets. Reopens September 29th.
Upper School
Preparatory, Academic, Post-graduate courses. Certificate admits to [illegible] Special Work in Art, Music, [illegible] Science, Gymnasium. Limited number resident pupils.
MISS PARSONS and MISS DE[illegible] Principals. Telephones 24256; West [illegible]
Lower School
For girls under 14 years of age. [illegible]dergarten, Primary, Preparatory [illegible] Carriage sent if requested. Resident pupils limited to twelve. A thorough [illegible] and delightful home.
Interviews in morning, or by appointment with Principals, MISS TH[illegible] and MISS MOSGROVE. Telephone [illegible] W. 4532. 949 W. Adams.

Cumnock School of Express[ion]
Mrs. Merrill Moore Grigg, Director.
17th Year Opens Sept. 26.
Boarding and Day School for [illegible]
EXPRESSION COURSE—For general culture or teaching—embracing Oral [illegible] Written Expression, Literature, Dra[matic] Voice Culture, Physical Training. [illegible] lessons given all pupils. NORMAL CO[URSE] IN PHYSICAL EDUCATION. Catalogue on application.

Academy and Junior Sc[hool]
COLLEGE PREPARATORY and GEN[ERAL] COURSES. Music and Art. Junior [illegible] for girls under fourteen. Strong [illegible] high ideals, individual attention. [illegible] life and gymnastics. Basket-ball, [illegible] horseback riding. Send for new catalogue.
1500 South Figueroa Street.

HOLLYWOOD SCHOOL FOR G[IRLS]
Cor. Prospect and Wilcox. Boarding and [Day] School. Primary, Intermediate, College Preparatory and general courses. Music, Domestic Science. The special feature [of this] school is the recognition of sound physical development as the essential foundation [of] education. The school offers a practical [train]ing, seeks the highest attainment in [illegible] efficiency and character. Outdoor study, [phy]sical training and sleeping accommodations.
MISS SOPHIE S. HOGAN, Prin.
Tel. 24191, West 2557.

L. A. Military Academy
Huntington Drive
Reduced rates during summer with tutoring if desired. Academic year [begins] Sept. 20. Forty acre campus, [illegible] buildings, large gymnasium. Ca[mp] at Newport Beach Aug. 5th to [illegible] Apply at once. Phone 31411; Eas[t illegible]
WALTER J. BAILEY, A.M., Prin.

The Brownsberger
Commercial College
953-5-7 W. Seventh [St.]
Enrollments daily. Send for our Catalog. F. Brownsberger, Pres. Both Phones.

HEALD'S
Business College, Northeast corner [illegible] and Hill streets. F8160; Main [illegible]
SEND FOR FULL INFORMATION

Miss Wing's Sch[ool]
1226 ALVARADO STREET.
Summer term now in session. [illegible] tutoring. Fall term opens September [illegible] Grades. Best teachers in Domestic [illegible] athletics, etc. Send for illustrated catalogue. Home 53144; Sunset West 55[illegible]

YALE SCHOOL
T. G. ADAMS, B.A. (Yale) Head [Master] Boarding and Day School for Young [Men] and Boys. Fits for any college. Fine gymnasium. Summer Session and Camp. Illustrated Catalogue Main 6326. [illegible] Union Ave., Los Angeles, Cal.

Urban MILITARY ACADEMY
Corner Ninth and Beacon. [illegible] Boarding and Day School. The [illegible] school. Delightful home. Home [illegible]

MISS DE LAGUNA AND MISS [illegible] SCHOOL FOR GIRLS.
THE WESTLAKE SCHOOL.
Accredited to leading colleges. 616 [illegible] Alvarado Street.

Harvard School (Mi[litary])
Western Ave. Boarding and day [illegible] 10-acre athletic field. Manual [training] shops. Detailed U. S. army officer [illegible] teachers. Fall term begins Septem[ber illegible] Write for illustrated catalogue. Tel. [illegible] Grenville C. Emery, Litt. D., Head.

CALIFORNIA SCHO[OL]
Boarding and Day. For Boys. O[illegible] year. Military drill, athletic field. [illegible] 1948-52 Lovelace Ave. N. W[illegible] BRICK, M.A., Prin. Home 23673.

Los Angeles County—Correspondence from Its Cities and Towns.

NEWS REPORTS FROM CORRESPONDENTS OF THE TIMES.

PASADENA.

"JUICE" WAR SPARKS FLY.

City Council Proposes to Cut Rates.

Said to Be Move to Deny the Sale to Company.

Statement Presented by Edison Concern.

Office of The Times, No. 26 S. Raymond Ave.

PASADENA, Aug. 2.—After several weeks' respite the flag of truce has been furled and the electric-lighting war between the city administration and the Edison company is raging with greater ferocity than ever.

After a long star chamber session, held yesterday morning, prior to the regular meeting, the City Council promulgated a set of resolutions avowing its earnestness in making the Municipal Lighting Plant strictly a Pasadena institution, whatever that may mean. The Council granted a copious vote of thanks to the Municipal Light League, which was organized by City Attorney Perry Wood and Manager Koiner of the lighting plant, for the purpose of working up enthusiasm among the working classes and getting a large number of voluntary solicitors to solicit new subscribers to the city's juice. The city officials who are using city current were also congratulated. The public press was scored for giving out what the Council characterizes as "misunderstandings as to the Council's intentions."

The last paragraph states that the Council will in the future do everything in its power to maintain the plant and give the people juice at 5 cents per kilowatt or less, and the manager of the city's plant is requested to "make hay while the sun shines," and get every one connected.

"The reasons for taking the action we did at this time," said a member of the Council last night, "is that we understood some one has circulated a rumor that the Council is about to sell out to the Edison company, and we want to show them that such is not the case."

As a matter of fact, the Mayor had an inkling that the Edison company intended to make a proposition to the Council yesterday to furnish the city with current for street and public-building lighting at a much cheaper rate than the city is now paying the municipal plant, and, in order to forestall any sentiment which might be gained by the proposal of the Edison company, he called a star chamber meeting and submitted the resolutions which were unanimously agreed to by the members.

At the proper time the Edison proposition was read which stated that the company stands ready and willing to make a contract with the city to furnish it with all its juice for lighting the streets and public buildings, using the same number of lights and same kind of lights as are now installed for a flat rate of $25,000 per year; that the annual budget, to be adopted by the Council in a few days, provides for $37,178 for the same service, thus making a saving to the taxpayers of $12,000 per year. The proposition also stated that the Edison company is willing to make a five-year contract on the same basis, with a per cent. reduction.

The proposition was simply received and referred to the Lighting Committee without comment.

"Our object in making such a proposition at this time," said R. H. Ballard, secretary and vice-president of the Edison Company, "is simply to put a proposition up to the taxpayers of Pasadena so they can think it over before the budget is made up and adopted. We are not appealing to the little consumer who uses only a few cents' worth of electricity in a month, but to the taxpayers; the owners of vacant lots, rental houses and all those who own property and pay the taxes. They have to pay for the street lighting just the same as the man who uses juice. With the present amount of lights now on the streets we would save the taxpayers $72,000 in five years and if the streets were properly lighted as they should be, in every district of the city, we would save two and possibly three times that amount. We believe it is a business proposition and the people will give it due consideration.

"I have been asked here today by many prominent men why we do not make a proposition to the city to sell juice wholesale. I have replied, what is the use? When Mayor Earley first became Mayor he came over to our office every day for two weeks working on a proposition whereby we were to take over the city plant. We finally submitted a proposition—it was really his proposition because he dictated everything he wanted and we agreed to it—and when he submitted it to the Council of course it failed. So what is the use now? If the city wants to make us a proposition of any kind we will receive it and do everything we can.

"If the city installs the number of meters which Koiner claims to have signed up, together with the transmitters, poles and service wires it will cost the city between $80,000 and $100,000. We know where every city pole is, how many meters they have and we know the people they have signed up and can figure as closely as they can what it would cost us to do the work and I do not believe the city can buy material and install it any cheaper than the Edison Company."

GOES TO RUBBISH PILE.

Mathew Slavin sent another of his famous "question mark" letters to the Council yesterday asking where the money was secured to pay the lighting bonds falling due June 30 of this year. The letter was severely criticized by members of the Council for its insinuation that everything in the City Hall was not straight and was later consigned to the rubbish pile.

According to a statement of Auditor ...logg, the bonds falling due in the next year including interest on all electric lighting bonds, will amount to $...12.50. The lighting fund yesterday had to its credit $10,000. The tax levy this year will provide for the raising of enough money to pay off accruing bonds and all interest. That is a matter required by State law. The budget will contain one item of $39,500, to pay the lighting plant for furnishing the city with its street lights. At present there is $87,000 in the general fund and it is understood that this fund will be drawn on by the lighting department to install the new meters, extensions, poles, etc. Manager Koiner says it will not take more than $20,000 to do this. The plant is expected to make enough on its street and commercial lighting to pay this money back before the end of the year.

The letter from John C. Briggs, of ... Pasqual street, (who is referred to as a newcomer,) wherein he demands that the City Council "quit fiddling" and get down to business in the water question, was hurriedly mumbled over by Councilman Root at the Council meeting yesterday, and, before any one could get a chance to say anything, it was referred to the City Attorney on suggestion of Mayor Earley.

Meantime Councilman Mersereau was trying to get a word in edgewise, saying: "I think this water question is all wrong and something should be done. I believe Briggs is entirely right and his case should be given immediate attention. Our best people think that Briggs is entirely right."

Mayor Earley, Councilmen Cattell and Barnes began "joshing" Mercereau, asking him how much he paid for water mains, and if he ever got any refund, whereupon Mersereau hurled back a quick reply saying: "This is no time to quibble. It is time to get down and talk sense."

By that time the letter had passed the roll call and was neatly piled away in the bunch of "stuff" marked for the City Attorney.

"I have not had time to look into the matter carefully," said City Attorney Wood, last night, "but I will get at it at once. I believe the city can proceed legally against the Lake Vineyard Company and force it to lay mains in the street and furnish the people with water without any property assessment. Of course I don't know what the Council will do when I render my opinion."

REPUBLICAN RALLY.

The first big political rally of the year will be held tomorrow night at No. 28 East Colorado street, when the voters of Pasadena will be addressed by Phil A. Stanton, candidate for Governor on the Republican ticket, and by Dr. Robert J. Burdette. There will be other noted speakers. Arrangements have been made for a rousing time. The Crown City Band will furnish the music for the occasion. This will be Stanton's first appearance in Pasadena since his campaign was started. He has a host of good friends who are loyally supporting him, and the seating capacity of the hall will be taxed to hear him. Dr. Burdette can always be depended on to draw a full house, even when he is the only attraction, but the big double-header tomorrow night will be a fitting opening for the campaign.

The Fillmore-street controversy was settled yesterday in open Council meeting when Lloyd Macy and others appeared and agreed to pay the assessment against the property for the opening of the street, plus the costs which the city has been compelled to pay to take an appeal. The matter was decided in favor of the city in the lower courts and the Appellate Court was to have rendered a decision today.

Elaborate preparations have been made for the entertainment of the visiting Sons of St. George who will be the guests of the Pasadena lodge of that order and the Board of Trade at an automobile drive about the city this afternoon and a banquet at the La Casa Grandé Hotel tonight. A large number of toasts are on the programme, including an address of welcome by Mayor Earley.

The Citizens' League which was organized some time ago by residents of the "dry tract" for the purpose of fighting the North Pasadena Land and Water Company to compel that company to furnish the people with water, has had a split-up which threatens to dissolve the organization. "The trouble is we have too many who want to be leaders," said one of the members. The league started suit against the water company some time ago and a decision is expected within a few days which will declare the water company to be a public service corporation. In that event it is believed the company will be compelled by an order of court to furnish the people with water at the regular rate prescribed by the city ordinance.

Chief of Police Wood and a squad of officers made a raid on the Crown City Restaurant yesterday expecting to find the proprietor selling beer in violation of the ordinance, but when the officers arrived everything was quiet and peaceable and no liquors were in sight.

SOCIAL HAPPENINGS.

The members of the Fortnightly Bridge Club were entertained yesterday afternoon by Miss Alice Earley at her home on South Marengo avenue.

Miss Edith Ritchey gave a thimble party yesterday afternoon at her home on North Mentor avenue in honor of her cousin, Miss Saunders of Dennison, Tex., who is spending the summer in Pasadena.

Mrs. S. Hazard Halstead presided at the tea tables at the informal afternoon tea at the Valley Hunt Club yesterday afternoon.

Artists' materials at Wadsworth's.
Phelps for fine wall paper and paints.

TALK NIGHT SCHOOLS.

Educational Officers in Santa Monica Consider Question and Also Discuss Polytechnic.

SANTA MONICA, Aug. 2.—Acting upon the recommendation of City Scholl Superintendent Rebok, the Board of Education is giving consideration to the proposition of establishing and maintaining night schools. After informally discussing the matter, the question was referred to the superintendent and the Finance Committee of the board. The probable expense of maintaining such a department throughout the winter will be determined this week and a report and recommendations will be presented to the board at its meeting next week.

The Board of Trade, at a meeting held last night, gave expression favorable to the establishment of a Polytechnic High School. No definite action was taken, as information as to the exact financial needs was not at hand; but it is the purpose of this organization to confer and coöperate with the Board of Education, and if it should be decided that the people are ready to stand the expense they will be asked to vote for bonds as may be needed to proceed.

The local postoffice begins to feel the burden of the annoying endless chain of prayer letters. The epidemic has just broken out anew, and now the mails are flooded with letters and postal cards breathing a vicious threat against all who refuse to copy the praper nine times and mail the copies each day to their friends.

J. H. Grigsby has concluded the purchase of a piece of property on Ocean avenue, just north of Miramar, with a sea frontage of 150 feet. The consideration is not made public. The purchase was made for a home and the property will be improved during the present season.

German Piano Carriers.

A novel method of carrying heavy grand pianos has been adopted by the piano movers in Germany, says the August Popular Mechanics. It usually takes three or four strong men to carry a grand piano safely, but by means of this device, which includes heavy leather shoulder straps on which the piano is supported, two men can do the work. After having taken off do the work. After having taken off the legs of the piano the carriers screw T-shaped bolts, 1 inch in thickness, into the runs one on each side. A leather carrier belt is thrown over the crossbars of these bolts, and the loop of the belt is thrown over the shoulders of the carriers, who are thus enabled to transport the instrument with ease.

PADDED PETITION.

STICKS TIGHT TO FREEDOM.

Long Beach Is Solid for Industrial Liberty.

Prosperity's March Stops Union Interference.

Anti-Picket Ordinance Has a Good Effect.

LONG BEACH, Aug. 2.—The local anti-picketing ordinance became a law today. Already there is an absence of men lying o the grass in front of the entrance to the Craig Shipbuilding plant here.

The union bosses have reason to feel discouraged by the action of the people of this city through the Chamber of Commerce and the City Council, because the spirit of liberty in commercial and labor circles will prevail here as it has in the past.

Factories have been established here and various industries are in process of foundation. Many men have been brought to the city to work in these places. They were attracted by conditions favorable to them. They are building homes for themselves and the majority appear contented with the pay they are receiving, for the work they are doing. And no trouble would have arisen here, it is said, had not it been for the activity of non-resident agents of trouble who hang out around San Francisco and Los Angeles.

The walk-out of the Craig plant a few weeks ago was the first indication of the workingmen's "discontent" the people of this city have noticed, and they did not feel disposed to lay the foundation through the permission of picketing, for conditions that would agitate strife between the workmen and their employers.

Before the final reading of the ordinance against picketing at Friday night's City Council meeting, the union men gathered in almost full force, about forty being present, and with them they brought a petition asking that the ordinance be "killed." To the document were signed about four hundred names. It lay on the table, and after the ordinance had passed, the picketers asked that the petition be returned to their keeping.

This the Council declined to permit, maintaining that it was presented as evidence and would be so recorded. The Council then cast its eyes down the pages and found many names that were duplicated and triplicated.

"Padded, by gum!" said someone.

With the calling of the strike at this place somebody began getting out a bulletin called the Labor Union News. At the Council meeting someone not entirely through friendship to the picketers presented a copy of the paper, from which paragraphs were read concerning the successful operations of the picketing at the Craig plant. Other sentences were also read which contradicted the arguments then being made in person by the strikers.

At present there are ten or more industries, large and small, that are flourishing in this city, under the "open shop" conditions and there has never been any trouble between the employers and their men. If a man is competent he holds his position and gets pay that is satisfactory.

The average weekly pay roll of this the so-called dull season of the year is $10,000. This is increasing almost monthly on account of the subsequent growth of the industries with the city.

Within the last three months about two hundred and fifty cottages and bungalows have been erected here by workingmen. The Civic Improvement Association, a new body that works with the Chamber of Commerce and the City Council, has asked that a line be drawn between the industrial and residential sections of the city, and the former named area will be occupied by many new factories now being planned.

In advance Long Beach has sent out to the world the information that this is a free and open town for the man who works, and any person competent to hold a position will not find it difficult to get one here.

LONG BEACH.

RAISE MONEY AT HIGH SPEED.

CHRISTIANS RUSH TO HELP THE STUDENTS' AID FUND.

Proposals for a Site for a Federal Building Are Opened in Washington—Former Chief of Police Turns Detective Temporarily, and Recovers Missing Sparklers.

LONG BEACH, Aug. 2.—To raise money at the rate of $1000 a minute was the record made at the Southern California Christian convention here today. The sum was $6500, and the time was about six minutes.

This is to meet the offer of C. C. Chapman, that he would give $5000 to the support of a State Students' Aid Fund, provided the convention would raise a similar sum. News has been sent broadcast today that the fund is a reality. The largest subscription by one man was that of R. C. Stevenson of Long Beach, who announced that he would give $1000. The offers came in faster than the secretary could note them. A cablegram was sent to Mr. Chapman at Milan, Italy, announcing the completion of the fund.

In this convention more than $16,000 has been raised for various purposes.

The annual election of officers and directors this morning resulted thus: C. C. Chapman, Fullerton, president; Rev. A. C. Smither, Los Angeles, vice-president; J. G. Warren, Los Angeles, treasurer; Frank G. Tyrrell, Los Angeles, attorney; J. P. Ralson, Ventura, recording secretary. The only change made in last year's official force is that of secretary, F. W. Emerson of Long Beach resigning.

New members of the board of directors are: G. H. Waters, Pomona; W. T. Holt, Redlands; J. G. Bellhumer and W. J. Morrison, Long Beach; Rev. Sloyd Darsin, Hollywood; Rev. W. H. Martin, Whittier. Holdover directors: Rev. J. N. Smith, Los Angeles; S. P. Chapman, Los Angeles; D. C. Pixley, Orange; Rev. Jesse McKnight, Los Angeles; Rev. F. M. Rogers, Long Beach.

BAPTISTS AT FEAST.

The Baptist Assembly tonight removed temporarily from the First Baptist Church to the Virginia Hotel, where a banquet was given by the social union. Robert J. Burdette was toastmaster and W. H. Geistweit guest of honor. The Assembly will close tomorrow evening with the election of officers.

FEDERAL SITE BIDS.

A Washington dispatch says proposals for a site for a new public building in Long Beach were opened there today and were as follows:

J. T. Musgrove, northwest corner of Third street and an alley, 120x160 feet, $32,500; S. F. Easterbrooks, northeast corner of G and Court streets, 140.33x144.33 feet, $16,000; Mrs. F. J. Derby and others, south side of Second street, between two alleys, 100x200 feet, $40,000; J. F. Driscoll and Clark D. Hall, northeast corner of Ninth street and Pine avenue, 150x150 feet, $25,000; Miss Clara Schwartling, First street and Lime avenue, 150x150 feet, $40,000; Cox & Reed Co., northeast corner Atlantic avenue and Third street, 150x150 feet, $15,000; same, same location, 310x150 feet, $37,000; S. F. Easterbrooks, southeast corner Sixth street and Locust avenue, 150x160 feet, $34,150; same, same location, 150x200 feet, $40,000; C. A. Inman, northwest corner Pine avenue and Sixth street, 150x150 feet, $40,000; Ocean Pier Tract Company, location and size not stated, $40,000.

RECOVERS SPARKLERS.

Former Chief of Police Williams, who is now in the real estate business, has just completed a piece of detective work, which resulted in the return to the owner, Mrs. Ella Lacey of this city, of two fine diamond rings, which are alleged to have been stolen from her by a young man who is a distant relative. Up to last Saturday the relative occupied a room at the Lacey home on Orange avenue, and last Saturday left. The two diamonds, which were unset, were also missing. Mr. Williams went on the job merely for love of the work, and recovered the sparklers from the young man, who was just starting in at work at a store in Los Angeles.

The druggists of this city have been in the midst of a "cut-rate" war, and the public is enjoying the strife. As a result, some of the standard articles may be bought below their actual cost. The war was started by one man, and a meeting of the druggists has been held for the purpose of arbitration, but there are no results so far.

News of the destruction of the revenue cutter Perry, by a storm in the northern waters, is received with much anxiety in Long Beach, as many of the sailors on board have friends in this city, where they had been visiting periodically for several months. The Perry remained off Long Beach for many weeks during the months of winter and early spring.

G[illegible] TO CLUB.

George H. Bixby has offered to donate to the El Rodeo Club of this city, the stately and historic-appearing structure standing on the mesa at Cerritos, which is on the Pacific Electric line between Long Beach and Los Angeles, and about five miles north of here. The offer has been accepted by the young men of the club, and they are preparing to expend more than $1000 in refitting and improving the appearance of the interior. A dance hall will be added, and surrounding the building as much of the grounds as are needed will be occupied by golf links and tennis courts. Bonds are to be floated by the young men to raise the money for improvements. The El Rodeo Club is composed of a number of young men of well-to-do families. The offer will be officially accepted at a meeting tomorrow night.

Charles Gregg, an Alhambra real estate dealer, was knocked senseless in this city late last night when he ran against a telephone pole while trying to catch a car for Los Angeles. He was only slightly injured on the head.

BURST WETS THEATER.

The Bentley Grand Vaudeville Theater on the Pike was the scene of a rather peculiar catastrophe this afternoon. One of the large water pipes running high up along the wall suddenly burst, and sent down a shower that in volume amounted to a "water-spout." The entire stage end of the theater was flooded, and the damage will amount to more than $200. The hypnotic troup appearing this week were all badly soaked by the water, and much of their paraphernalia is almost ruined. The water came down in torrents for almost an hour before it could be checked. The management got everything dried out sufficiently for a show last night, but the soubrettes caught dreadful colds.

The Chamber of Commerce found it necessary to come to the rescue of the throngs of people who came to this city and were unable to find rooms. Notices were put in the local papers asking that all who had rooms for rent would find ready occupants by telephoning their number to the chamber rooms, and now over a hundred apartment houses and private homes are represented on the list. Many rooms are being supplied daily.

Forgetting that she had placed all her valuables in the washtub last night, Mrs. E. Garth, Tenth and Vine, awoke this morning believing that she had been robbed. Detective O'Rourke went to her rescue and made her happy by looking in the tub. The jewelry consisted of two watches, several chains and $7.

One section of the abandoned Burnett school building will be removed to the Alamitos school, where it will be utilized as a sloyd building until the school board is able to furnish a better one. The Burnett building has been replaced by a new structure.

The city School Board today let contracts for the annual supplies to be used by the various schools of the city, at a total cost of about $5000. Three local firms, Hewitt, Young, and McCutchen & Jutson, will furnish the general supplies, while the contracts for scientific supplies were awarded to the Cook Electric Company and the Brown Company, both of Los Angeles. The manual training benches will be furnished by the Oliver Company of this city.

Rev. George H. Lehigh, at present filling the pulpit at the First Baptist Church in Los Angeles, will probably be called to the First Baptist Church here. The board will meet Wednesday evening to make a call for some one, and it is said he is the man the board has in mind. Rev. Mr. Lehigh is from Indianapolis, and came to the Coast a short time ago. He is in attendance at the assembly here.

The people of this city are going to object to the advance in rates just announced by the Home Telephone Company here. The City Council has instructed the City Attorney to present an ordinance for the regulation of rates at Friday night's meeting. The old rate has been $1.50 per month for residence telephones and $2.50 for business houses.

City Attorney Long today in Los Angeles had dismissed in the Appellate Court an old suit that was brought by the city against what was formerly Belmont Heights. It was brought early last year for the purpose of restraining Belmont Heights from annexing a certain strip of land between that town and Long Beach. The proceedings were stopped, and a reconciliation resulted in the annexation of Belmont to Long Beach.

The return to the Virginia of Col. Wall and family of Salt Lake City, recalls their visit here two years ago, when the two Misses Wall were rescued from drowning in the surf by Frank Baird, an employé of the hotel. For his prompt action he was rewarded with $1000 by the father.

The Honest Proprietary Medicine

has saved thousands of dollars to families who could ill afford the expense necessary to maintain the services of a physician, and have answered the purpose equally as well and often succeeded after our best physicians have failed. Lydia E. Pinkham's Vegetable Compound is one of this kind.

LIBRARY IS GROWING.

Annual Report Shows Gain in Membership at Pomona—Building Operations Double.

POMONA, Aug. 2.—The annual report of Miss Sarah M. Jacobus, librarian of the local Public Library, shows the splendid growth made by the institution during the past year. The registered membership is 6849, a gain of 773 during the past twelve months. There are 17,710 volumes in the library; and the home circulation of books during the year was 82,972 volumes.

Ten years ago the library membership was 1052, the total number of books 5732, and the annual home circulation 16,846. In 1905, there were 3487 members, 10,035 volumes, and the home circulation for the year was 52,866. The continuous growth indicates the popularity of the institution with the citizens of Pomona, over 60 per cent. of the population being enrolled as members of the library.

City Building Inspector Cowles reports that the building permits issued here from July 1, 1909, to July 1, 1910, amounted to $714,660, and that the building operations last month were double those of July a year ago. Several large contracts will be let this month. All contractors and carpenters are busy, and the activity will continue throughout the summer.

Mr. and Mrs. John H. Auble and daughter are home from an outing at La Jolla.

Miss Ruth Auble is visiting friends at Ocean Park.

Miss Grace Pease entertained at an arbor party yesterday afternoon at her home, No. 149 East Pasadena street. The affair was in honor of the young lady's birthday. Refreshments were served.

Mrs. Ida Patterson and daughters, the Misses Patterson, and Mrs. Margaret Fleming and daughter have gone to Warner Springs for a three months' outing.

Mr. and Mrs. Henry P. Wilkinson are on a three months' Eastern trip, and will visit their son, Earl, at Salt Lake City. They will then proceed to Chicago. Earl Wilkinson is an expert engraver, and is connected with a large jewelry firm.

Adam Crawford, who formerly lived here, has purchased from J. S. Laidlaw the latter's twenty-acre orange grove, with house, at Upland, for $50,000. Edwin T. Brink, who has recently returned from the Philippines, where he has been for five years, has bought of H. W. Cowper of Los Angeles a thirty-acre ranch, twenty acres in oranges, at Cucamonga, for $25,000.

HITS SOCIETY GAMES.

Petition at Venice Asks to Have Ordinance Adopted Abating Gambling in Any Form.

VENICE, Aug. 2.—Unless those prominent society women who are at this time quietly showing their disapproval of the gambling craze among the women, as made manifest at the bridge whist tournaments and "500" card club sessions, undergo a change of heart a petition will soon be presented to the City Trustees asking that an ordinance be passed against gambling in any form.

The Trustees will be asked to define gambling as being any game of chance in which prizes of value are played for. This would prove the death of the card tournaments that have during recent months secured a firm hold on those who attend the parties. Players who handle the pasteboards for the pleasure and diversion it affords them say that the game has been ruined at the beach by the overwhelming desire to walk away with the winnings.

Petitions are said to be in circulation making this prayer of the Trustees, but efforts to bring one of the documents from under cover were unsuccessful. People who had seen the petitions as signed were found, but there was not one of the signers who would consent to the use of his or her name in connection with a newspaper interview.

While admitting the fact that the prayers were being signed, they said the movement is being carried on quietly and that no publicity is desired. They said there will be opposition to the inclusion in the anti-gambling ordinance of a provision that would touch the bridge parties, and for that reason it is desirable to secure as many signatures as possible before the battle is opened.

Mutual Home Building Corporation
25,000 Shares
of the Capital Stock of
MUTUAL HOME BUILDING CORPORATION
Now offered at $1.00 per share.
343-344 Citizens' National Bank Bldg.

Los Angeles Investment Co.
A8118. 335-337 S. Hill st. Main 2248
HOME BUILDERS
Will Built to Suit
Upon Your Own Lot—or will furnish Lot.
RENT PAYING TERMS.

"Home Builders"
Gives you opportunity to participate in the profit of Los Angeles up-building. Stock now $1.50. Pays 16 per cent. dividends, payable quarterly. 129 S. Broadway, ground Floor Mason Operahouse.

A Panama Acre
Southwest, for price of near-by lots, $650 and up. Easy terms, 6 per cent. interest. See McGRATH & KILFOIL, With STRONG & DICKINSON, 147 South Broadway.

BEVERLY HILLS
PERCY H. CLARK CO.,
311 H. W. Hellman Bldg.
Main 673. A7819.

Cured In Five Days
Hernia, Piles and Varicose Veins

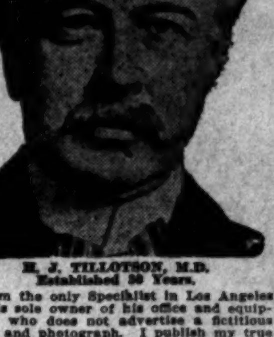

H. J. TILLOTSON, M.D.
Established 30 Years.

I am the only Specialist in Los Angeles who is sole owner of his office and equipment, who does not advertise a fictitious name and photograph. I publish my true photograph, correct name, personally conduct my office. I am the longest established, most successful and reliable, as medical credentials and press records prove. I make this statement that you will know you consult a celebrated Specialist, who sees and treats patients personally. I possess skill and experience, acquired in such a way that no other can share, and should not be classed with medical companies. Experience is the safe standard by which judgment may be valued, and it is unwise and expensive to embrace the statements of medical companies. It is impossible for a medical company to attend college. Companies have no diploma or license to practice medicine in California or any other State. Medical companies usually are named after a doctor. A portrait, whose personality and identity are indefinite, is selected and published as the legitimate specialist of the office. Hired substitutes ordinary doctors with questionable ability, give consultation, examination and treatment.

A thorough investigation should be made by every ailing person as to the specialist he consults. Duty and destiny to self and those who depend upon you demand the best medical attention. I have the ability and can give you this service. I have always charged a very reasonable fee, so that my services may be obtained by any man who sincerely desires to be cured. I make no misleading statements or unbusinesslike propositions; neither do I desire to be particularly independent, and I would like to have you for a patient, if you will come to me on a strictly professional basis, and the inducements that I offer, which are my ability, and thirty years' successful experience. Time-Saving Treatment and Guarantee of cure of certain Diseases.

NO MONEY REQUIRED TO COMMENCE TREATMENT. Many patients have no confidence in their doctor, because he demands pay before a cure has been effected, and there are many who have been misinformed about their condition, or through unsuccessful treatment have become skeptical and think there is no cure for them. I want an opportunity to treat such cases. It makes no difference about the financial part, as I accept pay for my services as benefits are derived, when I am satisfied the patient is reliable. Health is capital at interest. I will prove my ability to cure you before asking pay for my services.

WRITTEN GUARANTEE.

Dr. Tillotson's Written Guarantee means a cure or no pay for services. I guarantee to cure certain diseases or refund every dollar you have paid me for my services. My services cost you nothing unless I cure your Varicose Veins, Hernia, Piles, Fissures, Ulcerations, or any disease I guarantee to cure. My terms are reasonable and no more than you are willing and able to pay.

Many Cases Cured Permanently in [illegible] TREATMENT. Most Time-Saving, Natural. Most Safe. No Detention [illegible] Occupation, Family or Home. A [illegible] and Permanent Cure. I Will Give [illegible] To Any Charity as a Guarantee [illegible] Every Statement in This Announ[cement] Is True.

I cure rapidly, painlessly and at [illegible] expense. I will demonstrate actual [illegible] in your case. I will give conclusive [evi]dence of my merit which is obtained [and] maintained by ability. I invite you [to] come to my office; I will explain [my] treatment for Hernia, Piles Fistula, [Vari]cose Veins, Pelvic, Nervous, Blood, [Kid]ney, Bladder and Rectal Diseases. [I] will give you free a physical examination, if necessary a microscopical and [chemi]cal analysis of secretions to deter[mine] existing pathological and bacteriolo[gical] conditions. Every person should take [ad]vantage of this opportunity to learn [their] true condition. Certainty of cure is [what] you want.

VARICOSE VEINS

In the cure of Varicose Veins, [illegible] and Associate Diseases of the Pelvic [re]gion, I am successful in bringing to [bear] the curative power of Nature's forces [in] such a manner as to supplant the [old]-time, wide-open surgical operations [where] it required several weeks to cure [these] conditions and the method which [some] still use is such as to endanger the [life] of the patient and require a long [period] of convalescence. Now an absolute [cure] can be accomplished in a few days with perfect safety.

TRUSSES SELDOM CURE RUPTURE.

Disregard for existing Hernias has [cost] many lives. The smallest hernias are most dangerous to life, because of the [in]creased liability to strangulation. I [am] aware that a great deal of fraud has [been] practiced on the public in connection [with] the alleged cure of Rupture and w[hen I] say positively that I cure Rupture, [it is] cured. I do not expect any one to [accept] my statement without investigation [of my] professional work. My claim to your [con]fidence is based on absolute facts, [accom]plished results. A personal consult[ation] I will make a free examination and [ex]plain every detail of your Hernia and [dem]onstrate to you the curative value [of the] method I have discovered. I invite careful investigation of any person [who] sincerely desires to be cured. I cure [Rup]ture, in selected cases, with perfect [safe]ty, and entail no suffering, and do [not de]tain you from occupation under W[ritten] Guarantee. Many cases cured to [illegible] cured by one treatment.

PILES, FISTULA, RECTAL DISE[ASES].

These diseases are very common; [and] frequently found in persons of mid[dle and] advanced age; are exceedingly an[noying,] often very painful, and sometimes dangerous, and frequently unfit one [for] pleasure or occupation. My treatment successes are the result of years' [ex]perience; my treatment is kindly a[nd] I cure Piles without cutting. Some are cured by one or more treatments. [If] I do not cure your Piles, Fistula and [oth]er Rectal Diseases, my treatment [will] not cost you anything. Gentleness [of] treatment comes from treating [illegible] cases, so I guarantee a cure of Piles, [Fis]tula Fissures, Ulcers and all curable [Rec]tal Diseases.

LIFE'S BLOOD STREAM.

The great clearinghouse of a [illegible] body is the blood stream. Your blood [cells] are your bank account. Your only [de]fense against disease is by and through [the] corpuscles. My blood-making, blood-[puri]fying remedies have been tried and [prov]en. My blood-cell remedies [will] strengthen and increase the blood and nourish the nerve centers. I [will] prove to you at my expense that blood-making, blood-purifying [remedies] give power to weak brains and [illegible] nerve centers.

KIDNEY AND BLADDER DISE[ASES].

With these diseases you may have [more] complications than are presented [by] other diseased organs. By my search[ing il]lumination of the bladder I determ[ine ac]curately the diseases and by my mi[croscopi]cal examination and urinalysis I [am] sure of the condition of the kidneys [before] laying foundations for scientific [treat]ment.—[Announcement Copyrighted.]

READ MY BOOK—It contains information every young man, husband and [illegible] should have regarding himself. Book Sent Free to those who, in my opini[on] be benefitted by it. Call or write before treating for disease or disorders.

Office Hours—8 a.m. to 12m.; 1 to 5 and 6 to 8 p.m. Sundays, 9 a.m. to 1 p.m.

I Offer a Free Consultation and Examination

ENGLISH, GERMAN, SWEDISH, NORWEGIAN, DANISH, SPANISH SPOKEN.

H. J. TILLOTSON, M. D.

Entrance 254 South Broadway Cor. Third and Broadway, Los Angeles.

Real Estate Directory.

HOMES
INVESTMENT BUILDING CO.
1005-1006 W. P. STORY BUILDING
SIXTH AND BROADWAY LOS ANGELES

Apple Land--Free Water
AT DEVORE
$80 per acres up.
Excursions Thursdays and Sundays.
DEVORE LAND & WATER COMPANY.
536 S. Spring Street.
(Ground Floor.)
Open Evenings.

Home for You in
CENTRAL SQUARE
—on easy payments—in the "Shoestring Strip," directly in the path of the city's growth toward San Pedro Harbor.
DANIEL STONE & CO.
115-116 Henne Bldg. Los Angeles

Rental Department
For Stores, Offices and Houses.
ROBERT MARSH & CO.,
Security Bldg., Main Floor
Telephone Exchange 175. Entrance Fifth Street.

Corona Del Mar
"Crown of the Sea"
Lots $750 to $2000
Special Inducements to Homebuilders
Geo. E. Hart & Co.
517 Grosse Bldg.
Main 1750 Home F5214

Weekly Excursions to
CORCORAN
See NEWPORT & MILNER.
Gen. Agents for Security Land & Loan Co., 204-209 Central Bldg. Sixth and Main.

BALBOA ISLAND
SEE BALBOA ISLAND REALTY CO.,
305 Columbia Trust Bldg.

LAURELWOOD
6 2-3 cents car fare; mountain spring water piped to each lot.
SEE US FOR LARGE LOTS.
HARPER BROS. CO., Owners,
109 Court St. Phones Main 420; A5154.
R. D. VERCLER, Agt. R. F. D. No. 10, Hollywood, Cal.

Janss Tract
Beautiful High Lots, $400 and Up. $15 Cash, $7.50 Monthly. Water, Curbs, sidewalks, street improvements all in. 20 minutes from First and Main. 5c car fare. See JANSS INVESTMENT CO., 320 Pacific Electric Bldg., 6th and Main Sts. Home 10345; Broadway 2468.

Vermont Squa[re]
On Normandie, Vernon and [illegible] avenues.
Lots $700 and up. Easy terms
SOUTHWEST LAND CO.
416 Pacific Electric Building

LOMITA
Little Farms in the San Pedro district, where consolidation values rise. $425 per acre and
W. I. HOLLINGSWORTH &
123 West Sixth Street

40 Acres Alfalfa L[and]
Near Fresno. Cheap Wa[ter]
$40 PER ACRE. EASY TE[RMS]
EMIL FIRTH,
319 W. 4th, bet. Broadway a[nd]
A8105. Main

VAN NE[SS]
Avenue Squ[are]
THE M'CARTHY [COM]PANY, 201 N. [illegible]
Phones: A5941; Main [illegible]
WALTER G. McCart[hy]
W. P. Story Bldg. [illegible]
F2111: Main 2732.

FREE
STEREOPTICON LECTURE
ON
OCEANO BEACH
TUESDAYS & FRIDAYS 8 P.M.
207 S. B'DWY.
SUITE 121

Balboa Beac[h]
Newport Bay Inv. Co., Own[ers]
635-637 H. W. Hellman B[ldg.]
A. A. LESTER & EVERETT [illegible]
Agents, 531 S. Spring St.

Yucaipa Valley
Red Apple Land
Ask for particulars.
Redlands, California, or
330 West 6th st., Los An[geles]
Main 2302; F5035.

ARLINGTON PARK TR[ACT]
The peerless subdivision of the southwest. Lots $1000 and up [illegible] terms.
G. S. CATUDAL, owner, [illegible] tract, corner Jefferson and [illegible] streets. GEO. J. COTE, Agent,
730 H. W. HELLMAN BLDG.

Balboa Bayside Tr[act]
On Beautiful Newport Bay [where] summer home should be. All [illegible] of the city while enjoying the [illegible] mate.
J. F. VAWTER CO. [illegible]

Newsy Happenings South of the Tehachepi.

NEWS REPORTS FROM CORRESPONDENTS OF THE TIMES.

SAN BERNARDINO.

SEEK TO STOP WINERY STOP.

CHINO GRAPE BEVERAGE MAKER TO BE "GOAT."

Fight Is to Be Made on the Ground That a Municipal or County Government Cannot Pass a Law Which Will Prevent the Manufacture and Sale of Wine.

SAN BERNARDINO, Aug. 2.—On the ground that a municipality government or a county Board of Supervisors cannot pass a law which will prevent the manufacture and sale of wine as a grape product, the winery interests of San Bernardino county, and the entire State, are lining up for a gigantic legal battle. John Sandoz, a winery owner of Chino, is to be the central figure. The case is to be carried to the Supreme Court.

The preliminary steps are now being arranged, it is said, by Attorney Frank B. Daley, of this city. The first action will follow the arrest of Sandoz for violation of the ordinance of the City Trustees of Chino.

It is presumed that the Anti-Saloon League will be lined up with the prosecution in an effort to break up the winery business in prohibition communities.

At Chino the City Trustees, a short time ago, passed an ordinance which forbids the sale of wine at places such as the Sandoz winery.

FINDS LONG LOST BROTHER.

Harry B. Thomas, a wealthy resident of Rialto, after being lost from his family for thirty years, has found his mother and brother residing at Perris, where they have lived for fifteen years. Thomas has made his home at Rialto twenty years, but never once did either part of the family learn of the presence of the other only a few miles away.

The happy reunion followed the burning of the home of George Baum, Thomas's brother, at Perris. Thomas read of the blaze in the Los Angeles Times, and from the report of the fire learned where his brother lived.

Thirty years ago Thomas ran away from home and changed his name from Thomas Henry Baum to Henry B. Thomas. A few years later he returned to the farm of his parents in Canada, but found they had moved. He was never able to find trace of them and ten years later came to California, settling at Rialto with his wife. His brother had previously come to California, but Thomas supposed him long since dead.

Thomas's mother lives with her son at Perris, his parents having come west fifteen years ago. His father died in 1905.

FEDERAL SITE BIDS.

A Washington dispatch says proposals for a site for a San Bernardino Federal building were opened today at the office of the Supervising Architect of the Treasury Department. The lowest price was named by J. M. Baker, $17,000 for 142x121.6 feet at the southwest corner of Court and F streets. Nine other proposals were received, as follows:

Nelle F. Johnson, northeast corner of E and Fifth, 150x149 feet, $20,000; C. M. Grow, southwest corner Third and Arrowhead, irregular lot, $20,000; G. W. Smith, southeast corner F and Fifth, 150x150 feet, $20,000; Noah Adair, northwest corner Third and C, irregular lot, $20,000; W. W. Brison, southeast corner Fifth and E, 125x140 feet, $20,000; Martha M. Kendall, and others, northeast corner Third and G, 150x140 feet, $20,000; J. W. Barton, northwest corner F and Fifth, 15x150 feet, price omitted; St. John's Church, northwest corner F and Fifth, 150x150 feet, $18,500; R. C. Harbison, bid delayed, will be considered when received.

MANY PUPILS DROP OUT.

Nine out of every ten pupils in the public schools of San Bernardino county drop out before reaching the fourth year of High School.

This information is contained in the annual report of Superintendent McPherron of the county schools. In the past year there was an attendance of 1826 in the first grades of the county, but in the senior classes of the high schools were only 178. In a course of twelve years nine pupils drop their education where one goes on to graduation, according to the figures of the report.

To overcome the great decrease in the ranks of pupils, additional technical schools are proposed in an effort to offer training sought for by those who drop out of the classes.

There were 9279 pupils in the public schools last year.

PLAN FOR FIRE ALARMS.

It is proposed by the City Council to install a new fire-alarm system to include forty-two boxes in various parts of the city. Telephones are now relied on almost entirely for fire alarms, seven out of ten calls being made by telephone. It is planned to spend about $5500 on the new alarm system.

When the Board of Supervisors was confronted with a bill of $102 from the city for water furnished the County Hospital last month, a hurry-up call was sent to the officials of that institution to shut off the water lest the buildings be washed out in Lytle Creek.

Arrowhead Hot Springs baths cure Bright's disease and diabetes.

UPLAND.

UPLAND, Aug. 2.—Manager Hamilton of the Ontario-Cucamonga Fruit Exchange reports a total of 2294 cars of citrus fruits shipped to date by his concern. There have been 1650 cars of navel oranges, 80 cars of sweets, 171 cars of Valencias, 42 cars of other varieties, and 353 cars of lemons. This total shows a decrease as compared with last season, to date, of 512 cars of oranges and 195 cars of lemons. Shipments for the month of July were 73 cars of oranges and 57 cars of lemons.

J. O. Enell of Pomona has sold for Robert J. Laidlaw, to Adam Crawford of Pomona, twenty acres of oranges and lemons, at Euclid avenue and Twentieth street, for $50,000.

Mrs. A. A. Russ has sold to Mr. Cruikshank twenty acres of oranges and lemons at Euclid avenue and Sixteenth street, for $34,000. C. N. ... has sold to Mr. Jacobs ten acres of oranges at Euclid avenue and Twenty-second street for $13,000.

If your liver is sluggish and out of tone, and you feel dull, bilious, constipated, take a dose of Chamberlain's Stomach and Liver Tablets tonight before retiring and you will feel all right in the morning. Sold by all dealers.

LIQUOR ORDINANCE PASSED.

Majority Vote of Elsinore Board of Trustees Makes City Wet—Dogs to Run Unmuzzled.

ELSINORE, Aug. 2.—The liquor ordinance, which turns this city from dry to wet, passed by a majority vote of the Board of Trustees last night. It provides for a license of $1200 a year in advance. Hoag, Amsburg and Hicks voted yes, and Merrifield and Stewart cast their votes against the ordinance. There was considerable interest in the prospective fate of the ordinance, the Prohibition element being largely present at the session.

Dogs can run at large without a muzzle. At the suggestion of the Health Officer, the muzzling ordinance was rescinded.

The Board of Trustees approved the report of the Water Committee that it had contracted with John Tunnis for laying water pipe.

FIGHT BRUSH FIRE.

Every available man in town turned out yesterday afternoon to fight a brush fire on Flagstaff hill. It started from a rubbish fire back of the W. H. Green home on Olive street, and threatened several residences near the hills.

J. R. Rolston, who suffered a paralytic stroke here last week, was taken yesterday to his home in Pasadena, his wife and daughter accompanying him.

EVERYBODY THERE.

PIES LIKE MOTHER BAKED.

ROMANTIC EDGAR CANYON HOLDS BIG PICNIC.

Beaumont Celebrates Opening of Water System in Old-Fashioned Gathering, With Good Things to Eat, Music and Speeches—Proposes to Make It an Annual Affair.

BEAUMONT, Aug. 2.—This city and community, west and east, were nearly depopulated today when the first annual picnic, celebrating the opening of the Beaumont water system, was held in Edgar Cañon.

A more romantic spot for a great gathering than this hardly could have been selected. A mountain stream, gurgling over the rocks, the half-gloom of the cañon, with the sunlight filtering through the trees like molten gold, the men, women, girls and boys dressed in their best forming the colors; the gay laughter and chatter as friend met friend and swapped gossip, made up a scene which could not be duplicated in these parts.

It is estimated that 1000 persons joined in the celebration, which is intended to be an annual affair. It was arranged by the Beaumont Land and Water Company, and nothing was lacking to add zest to the occasion. The Beaumont band furnished the music, and every family carried baskets heaped with good things to eat. When lunch time arrived, the baskets were opened and pies like mother used to make, sandwiches, roast chicken, biscuits and coffee that was an appetizer in itself, were consumed by the hungriest mortals ever.

The memories of the old folks went back to the good old times when the Methodists held their Fourth of July picnic, and pies with no germs of indigestion lurking in them, caused the eyes of the lads and lassies to grow round with wonder. Some of those old-time picnickers were on hand today and were served with a third helping of pie.

After lunch, speeches were made, and they rang true. The keynote was Beaumont and its possibilities, and incidentally the tail of the eagle was trampled upon, and it screamed with its former vigor. The orators were J. R. Smoot of Beaumont, Samuel Brown of Sawtelle and H. J. Stahl of Riverside.

Arrowhead Hot Springs baths cure rheumatism.

FOIL ALLEGED ROBBERS.

Vigilant Colton Officers Capture Stolen Horse, and Surprise Car Thieves.

COLTON, Aug. 2.—Special Officer Edwards of the Southern Pacific discovered a man leading a horse along the south side of the tracks, last night. When he flashed his light on the fellow the latter dropped the rope and ran. Edwards fired at him, but the bullets accelerated his speed. The horse was taken to the Club Stables, where it was identified this morning as the property of Allen Freeman of 135 North Seventh street. The harness on the horse was almost new, and an effort is being made to locate the owner.

About the time this was going on Marshal Weaver and Deputy Marshal Mullen were at the Santa Fé, where they discovered two men in a refrigerator car. When they fled Weaver fired four shots to stop them. It is thought that the three men were working together, and that the two men in the car were looking for tools. It is believed that a robbery had been planned, which the officers frustrated.

Anita Wilson, the San Bernardino woman arrested by Marshal Weaver yesterday for intoxication and disorderly conduct, failed to put in an appearance this morning and forfeited her $25 cash bail.

Mrs. Ella Ellinger and son, Ralph, left today for Flagstaff, having been transferred to that point as Postal Telegraph operator.

Mrs. H. K. Spring of Lytle Creek, and Mrs. John Albers of Illinois, left today to join their sister, Mrs. E. B. Ferguson at Long Beach. Mrs. M. A. Hebberd, also a sister, will leave tomorrow to join them for the summer.

ROCKY SUIT THIS.

Wealthy Montecito Woman Wants to Stop Quarrying Operations, Alleges Damages.

[BY DIRECT WIRE TO THE TIMES.]

SANTA BARBARA, Aug. 2.—[Exclusive Dispatch.] Mrs. George M. Trefts, a wealthy Montecito resident, today secured an injunction through the Superior Court against the Southern California Acclimatizing Association restraining that corporation from quarrying rock on a steep hillside above her property.

In the affidavits it was averred that rocks weighing 100 pounds were hurled on her property, partially destroying an orchard. She says a $100 dress was ruined when she was running after a warning that a blast would soon be discharged. Mrs. J. Hobart Moore, wife of the president of the Rock Island Railroad, who is interested in the property, was appealed to but she evidently did not offer any aid.

SAN DIEGO.

LIFE LINGERS AND MAY STAY.

FAIR CHANCE FOR WOUNDED FIREMAN TO RECOVER.

Body of Maniac and of His Wife and Child Victims to Be Buried in the Same Grave in Masonic Cemetery—Millionaire Asked to Give Reward.

[BY DIRECT WIRE TO THE TIMES.]

SAN DIEGO, Aug. 2.—[Exclusive Dispatch.] Although near death's door, Fireman Peter Sampsell, one of the five victims of Bert Durham's pot shots, holds his own.

Hospital attendants say his condition is encouraging and that, if he can withstand the shock another twenty-four hours, he has a good chance to recover.

Fireman Guy Elliott, shot through the arm by the maniac, continues to improve. It is said he will soon be out of danger. The funeral of Bert Durham, his wife and child will take place Wednesday morning. A brother, Lee S. Durham is cashier of a bank at Martinez. He arrived here today.

All three bodies of the Durham family will be buried in the same grave in the Masonic Cemetery. The funeral of Dan Grant, fireman, will take place tomorrow afternoon. The masons will conduct the burial.

ASK REWARD FOR WOMAN.

James D. Phelan, owner of the Express block damaged by fire early Sunday morning, has been asked to reward Miss Eva Thompson, a roomer who was awakened by the smell of smoke, and whose first thought was to awaken other roomers. A memorial calling Phelan's attention to the thoughtfulness of the young woman has been forwarded to the San Francisco millionaire. Local agents are of the opinion that he will heed the request.

WILL USE CUT-OFF.

It is announced that beginning Thursday, Santa Fé trains will run over the new cut-off at Del Mar. The new track is three miles in length, follows the bluff below Del Mar and crosses Los Penosquitos Valley on a high fill, connecting with the old track at Sorrento. The new road does away with several sharp curves and steep grades, enabling trains to make faster time.

WILL ESTABLISH TEMPLE.

Al Malaikah Temple, Mystic Shrine, of Los Angeles having given its consent, members of that body residing in San Diego, next Friday night, will take preliminary steps toward establishing a temple in this city. More than fifty local Shriners are members of the Los Angeles Temple. A business meeting at the U. S. Grant Hotel will precede a banquet, which is to be in charge of William B. Gross. With the dispensation granted by the Imperial Council, San Diego's temple will be the fifth in the State.

MARRIAGE LICENSES.

Martin McGurn, 42, and Margaret Sullivan, 32, El Paso, Tex.; George W. Young, 52, and Helen Fletcher, 31, Los Angeles; Victor E. Peterson, 25, and Anna E. Thoren, 25, San Diego; Herbert V. Bryant, 21, and Laura Cleave, 24, San Diego.

LAMBERT REARRESTED.

George H. Lambert, wanted at Schenectady, N. Y., on an embezzlement charge, through habeas corpus process, this morning gained his freedom for the short space of two minutes. As soon as the order of release was announced he was again taken into custody by the Sheriff on a warrant charging him with being a fugitive from justice. A detective is on his way here to take Lambert East.

PERSONAL.

Coronado arrivals: Mr. and Mrs. J. O. Case, F. McPherson, Mr. and Mrs. George H. Cook, C. L. Bundy, Robert Allen and daughter, Mr. and Mrs. R. H. Ballard, George W. Childs, Mr. and Mrs. J. Clyde Power, Mr. and Mrs. Daniel Mills, Mr. and Mrs. W. G. Cochran, Mrs. Winifred Hunt, Mr. and Mrs. W. E. Trapp, Randolph Hunt, Los Angeles; Henry G. Peabody, Miss Susan W. Peabody, Miss Mildred Peabody, Pasadena; Mrs. M. C. Oldfield, Miss Oldfield, Andrew Lee, Venice.

SAY IT'S FOR SWITCH.

Movement for Securing Strip of Land at Riverside Declared to Be for Railroad.

RIVERSIDE, Aug. 2.—Negotiations have been quietly in progress for a few days for the purchase of a strip of land fifty feet in width, extending from Colton avenue to Orange street, along the railway line to Crestmore. Knowing ones say that the Salt Lake Railroad Company is securing this property from the various owners for the purpose of building a switch line to the plant of the Riverside Portland Cement Company.

Residents along the First-street part of the Crestmore electric line object to the further use of the street for heavy traffic. At present this is the only route by which the Salt Lake can secure the freight business of the cement plant without expensive switching.

FIRE AFTER BURGLARY.

The home of Mrs. Annie Cummins, a widow, living at the corner of North Orange and Santa Ana streets, was destroyed by fire early yesterday morning, following the visit of a masked burglar. Mrs. Cummins heard the noise made by the man, and taking a lighted lamp she started to investigate. The intruder suddenly confronted her, dashed the lamp from her hands and escaped. The home was soon wrapped in flames. Thinking only of the safety of her two sons, who were asleep upstairs, she did not stop to attempt to put out the fire, but aroused them and got them out of the burning house. The explosion of a can of kerosene spread the fire, and the dwelling was entirely consumed. The loss is about $3000, partially covered by insurance.

CITY BUDGET.

To meet the expenses of the various departments of the city for the coming year, the City Council has found that it will be necessary to raise by taxation $145,120.37. This is about $5000 in excess of last year's budget.

This amount includes an apportionment of $54,000 for street work the coming year, exclusive of the cost of the planting and care of street trees, for which an allowance of $6150 is made. Fairmount Park receives an apportionment of $6000, White Park receives $2250 and Evans's Athletic Park $2000. The library will secure an apportionment of $16,500, the fire department $16,790, and the police department $9000.

Visit Beautiful LAKE TAHOE in August

Our Special Personally Conducted Pullman Train Leaves

Aug. 6, 2:30 P.M.

Arcade Depot

$23

Stop Over At San Francisco and Merced on the Return For Yosemite Valley. Tickets Limited 21 Days

Southern Pacific
600 So. Spring St.
Los Angeles

Southern Pacific
148 E. Colorado St.
Pasadena

SANTA ANA.

CROWD CHEERS THE VERDICT.

ACQUITTAL IS RESULT OF TRIAL OF SKELLY.

Jury Finds That the Accused Man Did Not Slay His Wife by Throwing Gasoline on Her When She Was Afire—Affecting Scene in Court When Result Is Announced.

[BY DIRECT WIRE TO THE TIMES.]

SANTA ANA, Aug. 2.—[Exclusive Dispatch.] Acquitted of the charge of burning his wife to death, Frank F. Skelly and his gray-haired mother threw their arms about each other and sobbed hysterically. The jury brought in a verdict of not guilty at 4:20 o'clock this afternoon, after being out an hour and forty minutes. A verdict was reached on the third ballot.

The stillness that encompassed the courtroom was broken by the voice of Clerk J. C. Burke reading the verdict. At the words, "Not Guilty," hand clapping and cries of "Good, good," came from those crowded in the courtroom.

When the freed man and his mother had separated from their joyous embrace, friends pressed forward to shake hands with Skelly. The affecting scene at the close of the eleven days of the trial had its parallel during the eloquent appeal of Attorney Clyde Bishop this morning. Bishop had addressed the jury thus:

"I appeal to you men to spare this wronged man that he may raise his little children to honorable manhood and womanhood, that he may care for this poor old mother of his and be a comfort to her in her fast declining years."

Mrs. Jennie Bradley, the mother, who had been weeping, fell over on her son, sobbing aloud in hysteria. Skelly, his face working in emotion, put his arms about her and straightened out her disordered hat.

"Weep not, Mrs. Bradley," said Bishop. "I feel certain that these men will give you your son for I believe that they believe that there is no evidence upon which to send him to the hangman's trap."

After pausing to calm the woman, Bishop completed the argument and the aged woman tottering and weak, was led from the courtroom to compose herself. Returning outwardly calm, she heard the closing argument of District Attorney Davis.

"I knew Frank Skelly," said Davis. "I knew him well and favorably and at first I could not believe him guilty, but as I gathered the evidence I came to the conclusion that he must be guilty. I believe that Frank Skelly forced his wife into the corner of the pantry of his home, poured gasoline upon her and lighted the gasoline with a match."

Bishop, in his talk, declared that everything in the evidence went to show that Mrs. Skelly stood beside the lighted stove with a glass jar of gasoline in her hands, expecting to fill the tank. The gasoline caught afire. In her fright she spilled some of the fluid upon her and then threw the bottle from her.

On the morning of May 6 Mrs. Skelly rushed all aflame from her home. Skelly ran after her and when she had fallen he beat out the flames. Repeatedly Mrs. Skelly accused him of murdering her. She died on May 8. On May 11 rumors reached the Coroner and District Attorney that murder was suspected. An inquest was hastily called and at the inquest Mrs T. J. Lewis, mother of the dead woman, testified that her daughter told her Skelly had killed her following a quarrel of the night previous. Skelly was held for trial and that trial was completed today.

With the verdict of not guilty, Skelly undoubtedly will be paid $3,000 insurance upon Mrs. Skelly's life.

Lawrence Babize, aged 8, son of Prof. H. C. Babize, musician, had a narrow escape from death this afternoon. He climbed to the top of a black acacia tree in front of the residence of Rev. C. H. Seccombe at the corner of Spurgeon and Tenth streets. With one hand he seized a wire that passed through the tree. The wrist of the other hand came in contact with another wire, an electric circuit was completed and the boy was thrown from position. He fell from branch to branch twenty feet and struck the cement sidewalk. His hand and arm were burned by electricity, and the bruises received from the fall were severe, but the boy was soon conscious and feeling fairly well.

—The City Trustees last night ordered that an ordinance be drawn by the City Attorney designed to prohibit the showing in moving pictures any films portraying murder, burglary, hold-up or prize fight. The matter was brought up on the petition of the Christian Endeavor societies and Epworth Leagues of the city. They asked the Trustees to prohibit the showing of the Johnson-Jeffries pictures, and to order poolroom and moving picture shows closed on Sundays. The Trustees went further in regard to the kind of pictures that may be showed, but refused to close the poolrooms

9 FOR 15

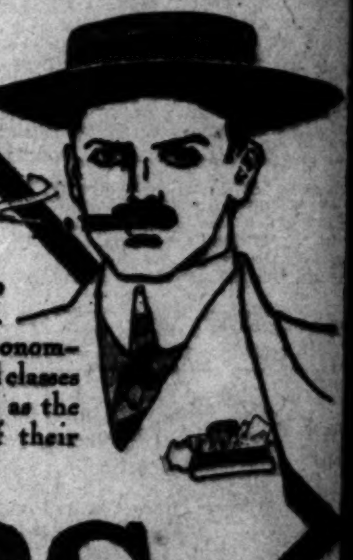

When you buy Cobs, the cigar with the rough look and a smooth taste, you get the biggest tobacco value on the market. Cobs are not merely an economical smoke. Cobs satisfy all classes—the workingman as well as the millionaire, because of their *Quality*. That's

COBS

strongest feature—*Quality*. You want to remember that—also the green package. Cobs are made in the largest independent cigar factory in the world.

Vest pocket edition for pocket use

3 for 5c

Look for the green package. That's your protection—and ours.

Geo. W. Walker, Distributer
Los Angeles, Cal.

"For style as well as quality try JOHN RUSH the new 5c cigar wonder."

Mr. Husband. Do you realize Your wife Needs a Good Tonic?

House work is tiresome

and sooner or later your wife's health will be ruined by the incessant toil which is her daily work. You can help her more by getting her a case of

Pabst Extract
The "Best" Tonic

than by actually doing the work yourself. Pabst Extract, on account of its great strength-building and tonic properties, stimulates renewed vigor and gives her endurance to attend to her many household cares—at the same time retaining all the beauty and superb womanhood of her youth.

The United States Government specifically classifies Pabst Extract as an article of medicine—not an alcoholic beverage.

Order a dozen bottles from your local druggist.

Insist upon it being Pabst.

ORIENTAL RUGS
Of Merit and Character
At Great Reduction At At Great Reduction
MIHRAN & CO.
328 WEST 3rd STREET

We have a remarkable collection of rare antiques and large room size carpets, which we have just received from the Orient. Now is your opportunity to secure some of these pieces at a reduced price. We will offer you a great reduction on all our rugs, which saves you from 40 to 50 per cent.

Mihran & Co.
Est. 1878

Armen Kupelian, Manager
328 West 3rd Street

The Bootery SMART SHOES FOR WOMEN 432 Broadway

Tickets Returning via New Orleans
Delightful in September and October; cost no more from Chicago or St. ... through New Orleans via Illinois Central Railroad. Ask any ticket agent ... HAYDOCK, 118 West Sixth St., Los Angeles.

TAPE WORMS
Stomach and intestinal worms easily and quickly removed ... Yglesias treatment. DR. C. J. SCHMIDT, 741 So. Hill ... Main 9541.

SUPERIOR TO COPAIBA & INJECTIONS
SANTAL CAPSULES MIDY
RELIEVES IN 24 HOURS

50c SCOTT LARGE JAR Eczema SALVE
Instantly relieves and cures all ... skin diseases. Recommended by physicians. SUN DRUG CO.'S STORES.

CHICHESTER'S PILLS
THE DIAMOND BRAND.
SOLD BY DRUGGISTS EVERYWHERE

SCHOLARSHIP.

USPENSE TAUT THESE DAYS; IMMENSE SCORES TO COME IN.

Contestants Holding Barrels of 'Em to Plump in Today and Tomorrow for Athletic Prizes—Irene Sheppard Comes to Town With Satchel Full of Counts. Daisy Daniels Scores Second Highest for Day.

SCORE THIRTY-SECOND DAY.

1.	FLORENCE LAMBERT, 2216 Cove st.	88,995
2.	MARY PEARL POTTOL, Monrovia-Duarte	74,135
3.	CLIFFORD NEIL, Covina	67,598
4.	ERIC PRATT, Ontario	57,288
5.	TRABUE VAN CULIN, 2298 W. 20th st.	56,345
6.	HOWARD COLLINS, Pomona	54,984
7.	WINIFRED ROBERTS, 1205 Spurgeon ave., Santa Ana	52,435
8.	BERESFORD KIRCHHOFFER, 150½ W. 27th st.	48,179
9.	BEN KNAPP, 991 Glen ave., Pasadena	47,830
10.	CHESTER STEVENSON, 542 S. Hill st.	38,610
11.	IRENE SHEPPARD, Redlands	25,827
12.	J. H. L. HARRIS, 228 Bonita Place, Hollywood	23,730
13.	MABEL SWAPP, Azusa	22,424
14.	IMA WIENER, Anaheim	20,693
15.	HAMLET MOREMAN, Upland	19,922
16.	PEARL O'CONNELL, Norwalk-Whittier	18,238
17.	EDITH THOMAS, Artesia	16,606
18.	HELEN SCOTT, San Bernardino	15,000
19.	VIDA GARD, 1911 E. Second st.	13,498
20.	ANNA MONTGOMERY, 1490 Allison ave.	13,338
21.	BASIL BOWERS, Alhambra-Pasadena	11,310
22.	DAISY DANIELS, 754 Hemlock st.	10,693
23.	HULDA LARSEN, 643 S. Soto st.	8,164
24.	EDWINA BRUNTON, Soldiers' Home	6,975
25.	GLADYS BAGNALL, 1700 Griffith ave.	6,610
26.	CHARLES HUTCHINSON, 2118 Kent st.	5,525
27.	OVERTON ROSS, Riverside	5,260
28.	LOUISE PETERSEN, 311 Grand ave., San Pedro	4,145
29.	JOE ZERBONI, Ocean Park	3,867
30.	MAY GOLDSMITH, Long Beach	3,505
31.	JAMES VINCENT, Ventura	2,211
32.	CLARA KING, 1914 Dayton ave.	2,168
33.	THOMAS WYCHE, Tucson, Ariz.	1,570
34.	JOHN ZARRAQUINOS, San Gabriel	1,322
35.	FREDERICK AYARS, Beaumont, Cal.	1,221
36.	JEROME WALLER, 232 N. Flower st.	1,150
37.	MARIAN GRIFFITH, Long Beach	745
38.	ETHEL PARSHALL, Norwalk	696
39.	ARTHUR GINTZBURG, 708 Gladys ave.	627
40.	ALMA LIEBENGUTH, 1631 W. 12th st.	383

...re was a sort of feverishness at ...larship town yesterday. It was ...thing like the "night before ...tmas." You know! All the boys ...girls were on the qui vive and ...ering who had the biggest stock-...l coming.

...see that today and tomorrow are ...ul days. Fate looms up bigger ... ever. There is a certainty that

Trabue,
watch him!

...ous scores will be tallied—but ...big? And who will have the big-...nes?

...two special athletic prizes will ...arded, and there is great rivalry ...them. One thing is certain, no ...bunch of counts will get either ...em. 'Twill take bundles and ...counting way up in the thous-... The scores already secured, but ...back to plump in, make that cer-... But who will carry off the hon-... Who will have the biggest of ...ig?

...e Sheppard of Redlands, whom ...ave wanted to know, as she has ...an active figure in the contest ...the first, made her first appear-...at headquarters yesterday. She ...ht a satchel full of counts, 6285, ...sent her from fourteenth to ...th place. There will be a picture ...ene, tomorrow, so that all may ...a closer acquaintance with the ...nds favorite. She will remain ...wn several days, visiting her sis-...ho resides here.

...pleasant surprise awaited Irene ...her arrival. A gentleman to ...she had talked about subscrib-...nd who had replied that he was ...away for a year, and so did not ...the paper, had sent $25 to have ...Times sent to him in London for ...r. Henry Fisher is his name, and ...a name that Irene will not soon ... The Times is, of course, a ne-...y; but when all that money has ...paid for the transportation of ...aper, it becomes a luxury as well.

...c the Bold and Trabue the Cru-... made their daily exchange of ...s. It is really remarkable how ...manage it; and they are not even ...inted.

...s said, with some authority, too, ...Trabue's lance is leveled at a ...conquest. He will be an interest-...gure to watch. There is a feeling ...e air at headquarters that the ...Trabue will make a tall jump ...n the next two days. He has his ...n a high place.

...ward Collins is another boy who ...ymptoms. Great things are ex-...d of him. Give him a good ...ht tomorrow and next day. He ...arry the Pomona flag to the front. ...ill not disappoint.

...rsday, when that rod and racquet ...st ends, there will some tremen-... scoring. There are a lot of the ...nes to hear from, as they have ...een scoring in for several days. ...always means something big.

NEW PRIZE OFFER.

...inning with this morning and ...ng for one week, there is an added ...offer of a pretty purse for the ...and one for the boy, now below ...place, who scores the greatest ...er of points by next Wednesday ...ng, August 10, at closing time. ...person in ninth place today is not ...ded, but all below that place are ...le to this wayside contest.

...contestants who are interested in ...c are invited by the faculty to be ...nt at a recital at the De Chauve-...Conservatory this afternoon.

...T. G. Adams, head master of the ...School, makes an offer to any ...na boy who is in The Times con-... which should be interesting to ...of those who have entered from the new State. He offers to give a $100 rebate of the boarding tuition of one year to the boy from Arizona.

The reply of another contestant as to his reasons for entering The Times scholarship contest, is given herewith:

LOS ANGELES, Aug. 1, 1910.—To the Scholarship Manager.—In reply to your inquiry regarding the scholarship which I prefer, I wish to say I would like to go to Bownsberger Business College. I have been there six months and understand their methods and business ways. I was taking up a business course, and when I finish I would like to take up shorthand and typewriting. I want to be a business man, and am willing to work my way up. Yours truly,

TRABUE VAN CULIN.

The scholarships offered in this contest are as follows:

SCHOLARSHIPS.

Preparatory School of University of Southern California—Scholarship for 1910-11. Value $80 each.

College of Oratory, Beulah Wright, Dean—Scholarship for school year 1910-11. Value $140.

Los Angeles School of Fine Arts (U.S.C.)—William M. Judson, Dean—Scholarship for year 1910-11. Value $150.

Los Angeles School of Art and Design—Malcolm Macleod, Proprietor—Scholarship for ten months' tuition. Value $180.

De Chauvenet Conservatory of Music—Fraternal Brotherhood Building—Scholarship for term of fifty lessons. Value $150.

Los Angeles Military Academy—Walter J. Bailey, president—Scholarship for year 1910-11. Value $150.

Yale English and Classical School—S. G. Adams, Head Master—Scholarships for day pupil 1910-11. Value $100.

Los Angeles Conservatory of Music and Arts—Walker Auditorium building—Mrs. Emily J. Valentine, president—Scholarship good for one year's piano tuition. Value $100.

Lyric School of Music—Luella McCune, Principal, No. 732 South Olive street—Scholarship for one year's tuition. Value $100.

Fillmore School of Music—Thomas H. Fillmore, Director, No. 325 Blanchard Building—Two piano scholarships for one year 1910-11. Value $100 each.

Laura Wilson White School of Expression—No. 1828 South Figueroa street—Scholarship for two years' tuition. Value $300.

Pacific College of Osteopathy—Clement A. Whiting, Sc. D.D.O., Chairman of the Faculty—Scholarship for the year 1910-11. Value $150.

Southern Pacific School of Telegraphy and Shorthand—F. D. Mackay, Principal, No. 540-542 Central avenue—One or more scholarships for complete course. Value $90.

St. Vincent's College—Very Rev. J. S. Glass, President—Scholarship for day pupil, 1910-11. Value $60.

Kennard's Polytechnic Business College—No. 1929 South Grand avenue—One six months' scholarship. Worth $60.

Gregg School of Los Angeles—Two scholarships. Value $90 each.

Page Military Academy—No. 137 West Adams—One full scholarship. Value $125.

Page Seminary—Corner West Adams and Grand—One full scholarship. Value $125.

Los Angeles College of Osteopathy—One full scholarship. Value $150.

Huntington Hall—One school year. Value $200.

Metal Craft Scholarship, by Mary Elnora Valk, 1346 West Twenty-ninth street.

California School of Artistic Whistling—427-28 Blanchard building, Miss Agnes Woodward, director. Five months' instruction. Value $50.

The Demorest School of Piano and Organ, Charles H. Demorest, director, No. 218 Blanchard building. Piano scholarship and organ scholarship, value, each $200.

One full and complete scholarship in the Art Students' League, Blanchard Hall building, C. C. Christadoro, Instructor.

Scholarship headquarters will be open every day, and the manager will be glad to lend any possible assistance to the boys and girls who are enlisted in this educational army.

The cash prizes are:

CASH PRIZES.

[List Published Each Wednesday and Sunday.]

1—Grand Capital Prize	$500
2—Supplemental Cash Prize	200
3—Supplemental Cash Prize	100
4—Supplemental Cash Prize	85
5—Supplemental Cash Prize	75
6—Supplemental Cash Prize	70
7—Supplemental Cash Prize	65
8—Supplemental Cash Prize	60
9—Supplemental Cash Prize	55
10—Supplemental Cash Prize	50
11—Supplemental Cash Prize	45
12—Supplemental Cash Prize	40
13—Supplemental Cash Prize	35
14—Supplemental Cash Prize	30
15—Supplemental Cash Prize	25
16—Supplemental Cash Prize	20
17—Supplemental Cash Prize	15
18—Supplemental Cash Prize	10
19—Supplemental Cash Prize	10
20—Supplemental Cash Prize	10

OUR TEFFT-WELLER SALE IS GIVING TREMENDOUS BARGAINS

It is one of the most remarkable sales of the year. The vast stock of that old and honored firm, the Tefft-Weller Company (one of the largest jobbing concerns in New York) was bought in its entirety by H. B. Claflin Company, and we bought heavily from them at discounts that result in the phenomenal bargains we offer in all "dry goods" lines.

LARGEST DEPARTMENT STORE WEST OF CHICAGO
Hamburger's
BROADWAY, EIGHTH, & HILL STREETS

Mason Jars and Ice Cream Freezers here FOR LESS than others' advertised prices.

Table 12—Guess What! It's a regular $2.50 value this time—something you've been wanting for a long while. Come down Wednesday and see for yourself. A most useful and fashionable article for just $1

Note Our Prices on Chairs and Tables in the August Sale

Mission Rocker .... $7.50 Of solid oak, upholstered in the best quality Spanish leather. Finished in nut brown fume, $10 val.

"Why the savings are bigger than you'd even dream of expecting!"—and similar exclamations of delight came from the lips of enthusiastic shoppers all day Monday, and enthusiasm has been continually growing up to the present writing. There's little wonder at the enthusiasm, when such thoroughly high-class furniture is offered so startlingly low. Savings ARE wonderful! Buy now that piece of furniture you've planned to get "some day."

Reed Rocker $2.65 A most comfortable rocker with roll back and arms. Comes in natural brown and forest green. Just look at the price!—only $2.65.

Handsome Rocker Special $2.50 A regular $4 value in a well made, comfortable rocker, saddle seat and rodded arms. In golden quartered oak.

Library Table at $11.95 Mission style. Finished either in a rich nut-brown fume or in the favorite Early English. A regular $20 value.

Library Table at.... $8 Of solid quartered oak in size 24 by 30 top. A regular $14 table, with the Grand Rapids standard fume finish. Special here at $8.

Library Table at. $17.50 With desk attachment that adds much to the usefulness and beauty of this table. Of solid mahogany; French legs and claw feet.

Mission Rocker ... $8 Upholstered in Spanish leather. A regular $11.50 value. Early English or fumed finish. A leader in the August Sale. Ask to see it.

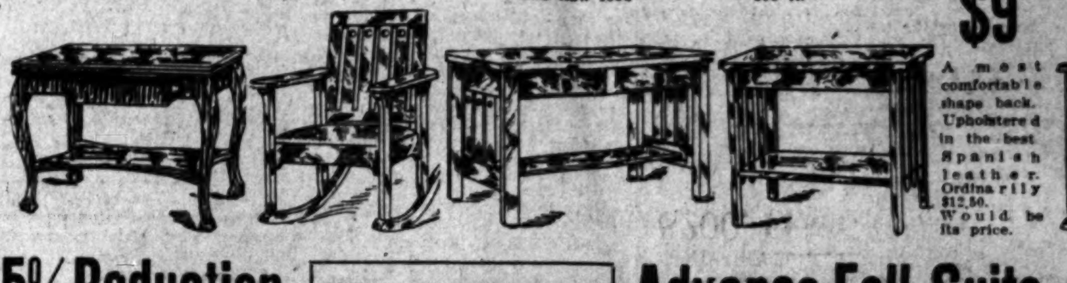

Oak Rocker $9 A most comfortable shape back. Upholstered in the best Spanish leather. Ordinarily $12.50. Would be its price.

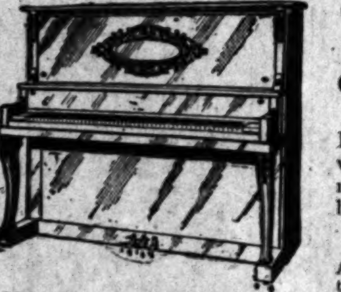

15% Reduction On All New and Second-Hand Pianos

During August this great sale will last. Those who come early naturally get best choice of the biggest bargains.

Buy On Easy Terms

Any of these pianos may be had on terms that you can meet.

STERLING, HUNTINGTON and other standard makes are among the new pianos.
STEINWAY, CHICKERING, PEASE and other old standards are among the second-hand ones. Don't delay making a purchase that will give you so much pleasure. Buy today and be always glad for having done so.

NEW SHIRTWAISTS $1.50-$2.50

Waists that are a revelation to those who have been buying them elsewhere for higher prices!

At $1.50 Many models in lingeries with beautiful laces—tailored styles with the cut and dash of extreme fashion. Ask about them.

At $2.50 Persian lawns, batiste and all-over embroidery in lingeries. Linen and madras in tailored effects. Exceptional at $2.50.

The Plume Sale Still On

$9.50 Plumes $6.50 Reduced to Only

A rich, lustrous black plume that is extra wide and very full. This is made of the male bird feathers—the strongest and the most lasting of all. Such an opportunity to save will not come again soon, so don't fail to get yours now.

$1.45 GO-CARTS $1.19

Well built, neat looking, with wood seat and perforated back. Enameled gearing and wheels. Light weight and folds compactly. Second Floor.

Advance Fall Suits

Our First Showing of a New Line

These Are Noteworthy Values at .. $25

There's not a commonplace line, curve or fold in any one of these suits. Made of plain or fancy worsteds and fine French serges, in the very latest and best models—all the new fall tones and the highly popular black are to be seen developed in innumerable fascinating ways. They are particularly notable for the superiority of their tailoring and their deftly applied and cleverly designed finishing touches. Every well dressed woman, and every woman who wishes her clothes to be perfect in cut, fit and finish should see these while the assortment is complete. That means come early!

Just one of many swagger new tailored models received by express yesterday.

Women's Corset Covers 19c, Drawers 25c and Gowns 48c
In the Basement Store Today

The Times Branch Office

—531-533 So. Spring Street—

Advertisements Received—Subscriptions Taken—Free Information and Literature Concerning Southern California Hotels and Resorts, Also Routes of Travel; Railway and Steamship Time Tables Supplied. Well Informed Persons in Charge, Capable of Answering All Inquiries. Call or Telephone, Sunset Main 8200, Home 10391.

Visit The Times Free Information Bureau and Rest Room

Writing Accommodations, Free Booklets and Courteous Attendants

SCHOOL PRODUCES ARTISTS.

Mr. McLeod's Educational Institution Turns Out Students Whose Work Makes It Famous.

One of the educational institutions of Los Angeles that is making a name for the city as a center of art and of the best opportunities for training along art lines, is the Los Angeles School of Art and Design. It is the oldest of the art institutions of Southern California, and occupies a favorable location at Sixth and Alvarado streets, overlooking Westlake Park.

This school is well known in the art centers of the world, and the work of many of its pupils has made it famous. The Julian Academy of Paris, France, has seen fit to found a yearly scholarship here, and its work is approved by the highest institutions and teachers of art.

The School of Art and Design carries its students immediately into the class of professionals, and where they exhibit it is not as amateurs, but on the merit of their work as compared to that of finished artists. At the big expositions the exhibits of this school have received diplomas and gold medals, and the students are credited wherever they go with a rating fully as high as that given by the school.

The school is conducted by Malcolm Macleod on a thoroughly practical basis. The students are assisted in securing positions as designers, draughtsmen, illustrators and in whatever occupations they may fit themselves for. The courses of instruction include model and freehand drawing, drawing from the antique, artistic anatomy, landscape and still life, oil, water color, pastel, drawing from life in charcoal, sketching from nature and perspective, modeling, pen and ink drawing, cartooning, magazine and newspaper illustrating, mechanical and architectural drawing, wood carving and china painting.

This school takes art students all the way from the first principles to the final classes in drawing from the nude. In this branch it follows the course of recognized art institutions throughout the country, requiring students to have a thorough knowledge of drawing and composition before they are admitted to these classes.

The faculty of the school includes L. E. G. Macleod, the founder, who is art director and instructor in figure and portraiture work and modeling; Dr. W. T. McArthur, artistic anatomy; Langdon Smith, wash drawing and pen and ink illustration; Emile Mazy, decorative design; Daisy Hughes, drawing; A. Aockerblum, drawing and water color; I. Tinslar, design and composition and leather and metal work; Malcolm Macleod, mechanical engineer.

It is one of the aims of this school to offer thorough instruction to students who have sincere ambitions to fit themselves for some branch of art as an occupation. It does not cater to those who like to dabble in artistic pursuits for a pastime and its work is all of a serious character. Like all institutions of classic consequence it pursues its way quietly and without any clamor for public attention. In this way it has become better known in art circles abroad than it is generally at home. It has an enviable reputation as a conservative and yet thoroughly progressive educational institution.

The building is one which speaks for the permanence and stability of the school it shelters. In its environment it suggests a fitting home of art, and in its capacity it is commodious and thoroughly equipped. Like the greater universities it never closes. There are summer classes as well as those of the regular terms, and at all times there is an attendance of talented art students.

THE TIMES SCHOLARSHIP CONTEST 1910

DAILY COUPON.

Score One Point for Contestant Named Below.

Name ....

Address ....

Directions:—Write name of pupil favored for a scholarship on dotted line, and forward coupon to Scholarship Manager, Times Office, Los Angeles.

LETTERS TO THE TIMES.

[The Times freely publishes the views of correspondents without holding itself responsible for writers' opinions. Be brief, write plainly, state clearly. The space of 250 words, on the average, is sufficient for the point. Well-written letters are liable to be declined merely on account of their length.]

When?

SANTA MONICA (Cal.) July 31.—[To The Editor of The Times:] Please allow space in your valuable paper, to thank our present judge and District Attorney, who so promptly and successfully conducted the criminal trial of Figueroa in the court of this county. When may we help to elect men of such high standard to office?

MRS. J. S. ROOD, AND OTHERS.

If You Want to Go East C. Haydock. Agent Illinois Central R.R. 114 West Sixth.

MOST complete Guide Book to Southern California ever issued. Address or call Times-Mirror Printing and Binding House, 110 North Broadway, or at all news dealers.

SEED FOR SEEDS.

Expert Grower Enthusiastic Over Results in California—Whole World Is Supplied.

Walter Burpee, whose name spells "seeds," with his wife, spent yesterday and the day previous at the Van Nuys.

"Ninety-five per cent. of the lettuce seed which produces the lettuce crop of America, is grown in California," remarked this pioneer seed producer, while speaking of the production of seeds in general. "Practically all of the sweet pea seed, not only of this country, but of Europe as well, comes from the fields around Lompoc. This flower originated in England and Scotland. Not many months ago I had a party of seed men from those countries at my big farm at Lompoc and they would scarcely believe that the flowers I showed them were sweet peas, so large were they and of such beautiful color."

Speaking of Southern California, Mr. Burpee stated that most of the lima beans grown throughout the United States are grown from seed secured around Ventura, Carpinteria and Oxnard.

"Some few seeds are grown right around Los Angeles," he said, "but strange to say, the majority of vegetables do not do well here as seed producers. As an example, I would cite cauliflower. You have the finest cauliflower in the world right in Southern California. It heads beautifully, has a perfect stem and is produced from the seed grown right here. When that seed is taken back to the Eastern States, not more than 10 per cent. will reproduce."

According to Mr. Burpee, the growing of seeds is not as easy as it might sound. Seeds can be produced anywhere, it is true, but whether they reproduce anywhere is an entirely different matter. To find the place, country and climate where ... grown there will grow anywhere in the world, when planted is ... problem.

As a result the great seed com... are forced to have farms in all ... countries of the earth. Mr. ... told of farms in Australia, in New ...land, in Africa and in various ...tries of Europe where certain ... rive at their finest maturity.

His love for California is un... He knows it in all of its details ... pects some day to call it his ... State, instead of Pennsylvania, ... his largest interests and offices are located.

An English View of Us.

How utterly different is the ... Americans view efficiency and ...ficiency! They go for efficiency ... for character. We lately heard ... manager of a company in the ... who was tried and convicted for ...lating a large sum of money ... should have gone to the share... He was sent to prison, and his ...lish friends with whom he had ... very popular—thought they had ... the last of him. But he was ... er out of prison than the com... stantly took him on again at ... hanced salary. The English ... amazed, confounded; but it was ... plained to them that to throw ... the services of such a clever, ... ly efficient man would have ... rant folly. He is now on the ... terms with the company and ... is quite one of the most popular ... of his city. Here we often ... even ostracise, a man because ... capable; in the States a capable ... is not ostracised even if a ... [London Saturday Review.]